

Public Health Environmental Surveillance Open Data Model (PHES-ODM) Documentation

2023-08-22

Table of contents

Introduction	1
How to use the documentation	2
Future documentation	2
Quick start	2
1. Get oriented to the ODM tables where you record results	3
2. View mandatory and optional data fields in the tables reference guide	3
3. Try entering example data in ODM Excel templates . . .	4
4. Next steps	5
Getting help	5
Background	7
Getting to know the ODM	9
What are “Parts” and “Part Types”?	9
“Sets” and the rationale behind sets	10
Why category sets are treated differently	11
The “what” and “why” of Specimen IDs	11
The “what” and “why” of Groups and Classes	12
Tables and table types within the ODM	12
Program description tables	13
Results tables	13
Look-up tables	13
Measures, Methods, and Attributes: Key parts	13
Measures	14
Methods	14

Table of contents

Attributes	14
Data quality and reportability	15
Time periods for samples and measures	15
Dates within the ODM	16
Translation and language capabilities	16
Recording protocols	17
Recommended formula for user-generated IDs	18
Questions and online community	23
How to use the ODM	25
How-To guides	25
1) How to use templates	25
Conditional menus	28
2) How to report Measures and Measure sets	29
Quick Start	29
Measure report template	29
Measure Sets Template	30
Detailed description	31
Measures template	31
Measure set report template	35
3) How to report samples and sample relationships:	36
Quick Start	37
Samples Template	37
Sample Relationships Template	38
Detailed Description	39
Sample report template	39
Sample relationships template	41
4) How to record a protocol	42
Quick Start	43
Protocol steps template	43
Protocols template	44
Protocol relationships template	44
Detailed Description	45
Protocol steps template	45

Table of contents

Protocols template	47
Protocol relationships template	49
5) How to report metadata	50
Quick Start	51
Address (or addresses) template	51
Contact (or contacts) template	52
Dataset (or datasets) template	52
Instrument (or instruments) Template	53
Organization (or organizations) template	53
Polygon (or polygons) template	54
Quality reports (or qualityReports) template	54
Sites (or sites) template	55
Detailed Description	55
Address template	55
Contact template	57
Dataset template	58
Instrument template	60
Organization template	62
Polygon template	63
Quality reports template	65
Sites template	66
Notes regarding templates	68
Templates with conditional menus (Measure report and Protocol steps)	68
Templates with menus (all templates other than the Measure sets, Protocols, Contact, Address and Dataset templates)	70
Sample Relationships	73
Context	73
Modelling sample relationships	73
Implementation	75

Table of contents

Long-format, wide-format, and wide-names	79
Wide-format and long-format data	79
Issues with moving between formats	80
PHES-ODM approach to wide- and long-formats	80
Wide-names	83
Attributes	83
Measures	84
Protocol steps	85
For combined long- and wide-formats	87
Wide-name exceptions	91
Attribute naming exceptions	91
Measure and method naming exceptions	92
Tutorials	93
Building a wide-format ODM headers	93
Building a wide-format ODM table	96
How-To Guides	99
Wide-name Templates	99
I. Reference guide	101
Parts	105
a1306s delta-variant gene target	106
a1918v delta-variant gene target	106
a2710t omicron-variant gene target	106
a63t omicron-variant gene target	107
a67v omicron-variant gene target	107
Atline Analyzer	107
Absolute humidity	108
Absolute humidity unit set	108
Academic institution	109

Table of contents

Number of active cases	109
Active	109
Analysis date	110
Analysis date end	110
Analysis date start	110
Address Line 1	111
Address Line 2	111
Address table	111
Addresses table column order	112
Address table required headers	112
Address ID	113
Administrative regions	113
Adenovirus 40	113
Adenovirus 41	114
Air filter	114
Aggregation scale	114
Aggregation	115
Aggregations	115
Aggregation scales	116
Aggregation set	116
Aggregation sets	116
Air compartment	117
Air compartment set	117
Airplane	117
Airport	118
Airport lists worksheet	118
Airport Sheets Set	119
Airport Surveillance Template	119
Air and surface compartment set	119
Environmental temperature	120
Air and water compartment set	120
Alias depreciated	120
Alias ID depreciated	121
All domains	121

Table of contents

Alleles class	122
Allele unit set	122
Access to all org	122
Aloh3 precipitation	123
Assay method id default depreciated	123
Amicon ultrafiltration	124
Amicon filter, extract with MP96	124
Amplicon sequencing	124
AND Boolean aggregation	125
Any compartment set	125
Any specimen set	125
Area proportional sample	126
Arrival temperature	126
Use of the articV3 primer	127
Use of the articV4 primer	127
Assay ID	127
Attributes	128
Bacteria Class	128
Bacteria unit set	129
Miscellaneous bacteria group	129
Bead beating, extract with MP96	129
bcov	130
bcov culture spike target	130
bcov vaccine spike target	130
Beef extract flocculation	131
Is Before	131
Beta	132
Biologic	132
Digital droplet emulsification PCR	132
Binary Large Object (BLOB) data type	133
Breadth of coverage ($\geq 5x$ depth)	133
5-Day carbonaceous biochemical oxygen demand	133
5-day total biochemical oxygen demand	134
Boolean data type	134

Table of contents

Boolean aggregation set	135
Boolean value set	135
Bovine respiratory syncytial virus group	135
brsv culture spike target	136
BRSV-N	136
brsv vaccine spike target	137
Branch sewer pipeline	137
Building cleanout	137
Campylobacter	138
Capacity class	138
Capacity unit set	138
Capital city endonym	139
Capital city exonym	139
Case report date	140
Categorical data type	140
Categories	140
Candida auris	141
Carbapenemase-encoding genes	141
Long-term acute care hospital	142
Child day care	142
Degrees Celcius	142
Centrifugation	143
Centricon ultrafiltration	143
Ceres nanotrap	143
CFU per 100 ml	144
Changes column	144
Chemical	144
Chemagic viral dna/rna 300 kit	145
Child relationship	145
City	146
Clarified sample	146
Class	146
Classes	147
Cloudy	147

Table of contents

Centimetres	148
Carbon Dioxide	148
Chemical Oxygen Demand	148
Collection group	149
Colistin resistance	149
Collection date time	149
Collection date time end	150
Collection date time start	150
Sample collection set	151
Collection number	151
Collection number and period	151
Collection period	152
Sample collection type	153
Co-located sample	153
Column name depreciated	153
Composite sample - archival	154
Composite grab sample of 3	154
Composite grab sample of 3 depreciate	155
Composite 3hr grab sample	155
Composite 3hr grab sample depreciate	155
Composite 8hr grab sample depreciated	156
Composite 8hr grab sample deprecated	156
Compartment	156
Compartments	157
Compartment sets	157
Sample concentrate	158
Confirmed Cases Case report date	158
Is concurrent to	158
Water conductivity	159
Conductivity class	159
Conductivity unit set	160
Number of confirmed cases	160
Confirmed cases episode date	160
Confirmed Cases Onset date	161

Table of contents

Contact ID	161
Contact name	161
Contact table	162
Contacts table column order	162
Contact table required headers	163
Contact table set	163
Confirmed cases test date	163
Cphd ID	164
COSCa ball	164
Countries look-up tables	164
Countries table column order	165
Countries table required headers	165
Country	165
Country endonym	166
Country exonym	166
Countries or sovereign states	167
Districts, counties, regions	167
Covid-19	167
SARS-CoV-2 measure	168
SARS-CoV-2-B.1.1.7	168
SARS-CoV-2-B.1.351	169
SARS-CoV-2-E	169
SARS-CoV-2-N1	169
SARS-CoV-2-N2	170
SARS-CoV-2-N200	170
SARS-CoV-2-N3	170
SARS-CoV-2-P.1	171
SARS-CoV-2-RdRp	171
Covid-19 population measurement date	172
Cphd ID	172
crAssphage-N	172
Crosswalk table set	173
Cycle threshold or quantification cycle (Ct or Cq)	173
Cumulative count	173

Table of contents

Custody Contact ID	174
Data custodian ID	174
d377y delta-variant gene target	175
d3g omicron-variant gene target { #d3g }	175
d63g delta-variant gene target	175
d796y omicron-variant gene target { #d796y }	176
d950n delta-variant gene target	176
Daily count	177
Dataset creation date	177
Dataset ID	177
Dataset table	178
Datasets table column order	178
Dataset table required headers	179
Data types	179
Date	180
Datetime data type	180
Days	180
ddcov_e sars-cov-2 gene target	181
ddcov_n sars-cov-2 gene target { #ddcovN }	181
Deaths	181
del143/145	182
del 157/158	182
del2084/2084	183
del212/212	183
del3674/3676	183
del69/70	184
Delta	184
Deprecated	185
Derived sample	185
Description	186
Description of change	186
Desk or counter	186
Dewatered solids	187
Detected	187

Table of contents

Access to details deprecated	188
Development	188
Dictionary reference table set	188
Additional dictionary sheets	189
Dictionary set type	189
Dilution factor	190
Point dilutions	190
Dilution Class	190
Diseases (human) class	191
Dissolved gas concentration unit set	191
Depth of coverage	191
Domain	192
Domains	192
Higher education dormitory or residential building	193
e156g delta-variant gene target	193
e484a omicron-variant gene target { #e484a }	193
Escherichia coli	194
Education	194
Efficiency	194
Contact email	195
European Nucleotide Association	195
European Nucleotide Association (ENA) - notes	196
Rainfall	196
Ground snow depth	196
Snowfall	197
Episode date	197
ERD table set	197
Sarbecovirus-specific E sars-cov-2 gene target	198
ESBL-encoding genes	198
Estimated frequency of reads	199
Estuary, natural water body	199
Experiment Failed	199
4s method	200
Nucleic acid extraction method	200

Table of contents

Nucleic Acid Extraction set	200
Extraction volume of sample	201
Fecal matter	201
FALSE	202
Field sample	202
Field sample replicate	202
File location of polygon	203
Filtration	203
First Nation	203
First name of contact	204
First released version	204
Foreign key	205
AI - Inhibition present but addressed	205
B - Trace levels of contamination	205
FI - Inhibition present and unaddressed	206
J - Weak signal extrapolation	206
ND - Non-detect	207
UJ - Trace signal extrapolation	207
UQ - Unquantifiable	208
Float data type	208
Flow-normalized mean	208
Floor	209
Flow rate	209
Flow class	210
Flow proportional 24hr sample depreciated	210
Flow proportional sample	210
Volume flow rate unit set	211
Flow volume	211
Influenza virus measure	211
Influenza A virus	212
Influenza virus A1	212
influenza virus A2	213
Influenza virus B	213
Fluidigm digital PCR	213

Table of contents

Foggy	214
Fraction analyzed	214
Sample fraction set	214
Freyja Script	215
F-Specific RNA bacteriophages	215
F-Specific RNA bacteriophages, G2	215
Sample frozen	216
Field sample temperature	216
Full dictionary sheets set	217
Funder contact ID	217
Funding agency ID	217
g215c delta-variant gene target	218
g339d omicron-variant gene target { #g339d }	218
g496s omicron-variant gene target { #g496s }	218
g662s delta-variant gene target	219
Gamma	219
Gas class	220
Gene copies per copy of crAssphage	220
gene copies per day per 100,000	220
Gene copies per gram solids	221
Gene copies per L	221
Gene copies per mL	221
Gene copies per PMMoV copy	222
Genetics unit set	222
General missingness set	222
Generic quality flag set	223
European Petroleum Survey Group Coordinates	223
Latitude	223
Longitude	224
Type of geography	224
Geographic set	225
Well-known text	225
Gram per cubic metre	225
Geometric mean	226

Table of contents

Government agency	226
Grams	226
Gravity settling	227
Grab sample	227
Gromstole 1.0 Script	227
Group	228
Groups	228
Header	229
Health administration or planning agency	229
Health Region for a Site	229
Heat inactivated sars-cov-2 virus spike target	230
hep g armored rna	230
hep g armored rna spike target	231
High severity	231
Sewer Network Health Region	231
Hand Measurement	232
Hollow fiber dead end ultrafiltration	232
General Hospital Admissions	232
Hospital Census	233
Hospital	233
Holding tank wastewater depreciated	233
Hours	234
Holding tank wastewater	234
Holding tank	234
Human compartment	235
Human compartment set	235
Humidity class	235
i1566v omicron-variant gene target { #i1566v }	236
i3758v omicron-variant gene target { #i3758v }	236
i82t delta-variant gene target	237
International Classification of Diseases	237
Intensive care unit patients	237
Index	238
Inhibition set	238

Table of contents

Inhibition measure	238
Inhibition method	239
Innovaprep ultrafiltration	239
Input	240
Instrument ID	240
Instrument table	240
Instruments table column order	241
Instrutment table required headers	241
Other instrument	242
Instrument Type	242
Describe other instrument type, if applicable	242
Instrument set	243
Integer data type	243
Intercept	243
Combined ip2 and ip4 sars-cov-2 gene target	244
ISO639-1	244
ISO639-2B	245
ISO639-2T	245
ISO639-3	246
ISO639-6	246
ISO 3166-1 alpha-2 country code	247
ISO 3166-1 alpha-3 country code	247
ISO 3166-2 code for country sub-domain	247
k856r omicron-variant gene target { #k856r }	248
Kilogram per second	248
Kilolitres	249
Litres	249
l452r delta-variant gene target	249
l981f omicron-variant gene target { #l981f }	250
Laboratory	250
Lab ID default deprecated	250
Laboratory duplicate	251
Lab ID	251
Lagoon system	252

Table of contents

Lake, natural water body	252
Lambda	252
Language ID	253
Language family	253
Language name	253
National language script	254
Language Look-up table	254
Language table column order	255
Language table required headers	255
Last edited	255
Last name of contact	256
Last updated version	256
LaTeX expression	257
Low breadth of coverage	257
Laboratory control sample duplicate	258
Low depth of coverage	258
Leaked sample	258
Link	259
License	259
Linear scale aggregation set	260
Liquid fraction	260
List worksheet	260
List set	261
Access to local ha	261
Limit of detection (LOD)	262
Limit of detection (LOD) - sewage	262
Logarithmic scale aggregation set	262
Dictionary tables	263
Limit of quantification (LOQ)	263
Low severity	264
Lower limit of a 95% confidence interval	264
Low-volume sample	264
Long-term care facility	265
Long-term care - assisted living or retirement home	265

Table of contents

Other long-term care	265
Life technologies digital PCR	266
Lysis buffer	266
Cubic metres per day	267
Cubic metres per hour	267
Cubic metres per second	267
Manufacturer	268
Mate pair layout	268
Maximum length	268
Maximum value	269
Maximum value part support	269
Arithmetic mean	269
Measurement group	270
Other Measure	270
Measures quality set	270
Measure	271
Measures	271
Report ID	272
Measure report table	272
Measure set report table	272
Measure sets table column order	273
Measure Set table required headers	273
Measures table column order	273
Measures table required headers	274
Report set ID	274
Median	275
Normalized arithmetic mean	275
Other Measure Description	275
Measure license	276
Method	276
Concentration method	276
Concentration method set	277
Methods	277
Membrane filtration with acidification and mgcl2	278

Table of contents

Membrane filtration with acidification and mgcl2, membrane recombined with separated solids	278
Membrane filtration with addition of mgcl2	278
Membrane filtration with mgcl2 and separated solids	279
Membrane filtration with no amendment	279
Membrane filtration with no amendment, membrane recombined with separated solids	279
Membrane filtration with sample acidification	280
Membrane filtration with sample acidification, membrane recombined with separated solids	280
Millions of gallons per day (MG/D)	281
Milligrams per litre	281
Murine Hepatitis Virus	281
Multiple issues	282
Mid-level severity	282
Minimum length	282
Minutes	283
Minimum value	283
Minimum value part support	283
Miscellaneous attribute group	284
Miscellaneous measure group	284
Missingness	285
Missingness sets	285
Mixed/homogenized sample	285
Millilitres	286
Megalitres per day (ML/d)	286
Millimetres	286
Measure, method, or attribute	287
Measure, method, or attribute sets	287
Model	288
Months	288
Moore swab passive sample	288
Mpox	289
Metres per second	289

Table of contents

ms2 coliphage	289
ms2 coliphage spike target	290
Matrix spike duplicate	290
Moore swab passive sample depreciated	291
Major sewer pipeline	291
Mu	291
murine coronavirus	292
murine coronavirus spike target	292
Multiple fraction	292
Multiple Purpose	293
Municipalities or communes	293
Municipality	294
Mutations class	294
N sars-cov-2 gene target	294
Combined N1 and N2 sars-cov-2 gene target	295
n211i omicron-variant gene target { #n211i }	295
n679k omicron-variant gene target { #n679k }	295
n856k omicron-variant gene target { #n856k }	296
n969k omicron-variant gene target { #n969k }	296
Not applicable	297
Aggregation not applicable	297
Aggregation scale not applicable	297
Aggregation set not applicable	298
Class not applicable	298
Compartment not applicable	298
Compartment set not applicable	299
Domain not applicable	299
Group not applicable	300
Name	300
English name for countries	300
Official state name	301
Not a number	301
Nomenclature not applicable	302
Specimen not applicable	302

Table of contents

Specimen set not applicable	302
Native Name	303
Unit not applicable	303
Unit set not applicable	303
National Center for Biotechnology Information	304
NCBI - notes	304
Neighbourhood	305
Local administrative units or neighborhoods	305
Population of newly vaccinated persons	305
NextClade nomenclature	306
Normalized geometric mean	306
Ammonium Nitrogen	306
niid_2019-ncov_n sars-cov-2 gene target	307
No quality concerns	307
Sample not labelled	307
No liquid concentration, liquid recombined with separated solids	308
Nomenclature	308
Nomenclatures	309
NORMAN	309
NORMAN - notes	309
Norovirus	310
Norovirus G1	310
Norovirus G2	310
Notes	311
Sample missing time stamp	311
Not reported	312
Not reported, Not applicable missing set	312
Sarbecovirus-specific N sars-cov-2 gene target	312
Nephelometric turbidity unit	313
Nuclisens automated magnetic bead extraction kit	313
Nuclisens manual magnetic bead extraction kit	314
Null	314
ISO 3166-1 numeric country code	314

Table of contents

National Wastewater Surveillance System	315
NWSS - notes	315
NWSS - process	316
Water	316
coronavirus OC43	316
oc43 spike target	317
Ocean, natural water body	317
Other Collection depreciated	317
Lab Analysis	318
Omicron BA.1	318
Omicron BA.2	319
Omicron BA.2.75	319
Omicron BA.4	319
Omicron BA.5	320
Onset date	320
Online Sensor	320
Ontology reference	321
Orthophosphates	321
Other residential building	322
OR Boolean aggregation	322
ORF1a sars-cov-2 gene target	322
ORF1ab sars-cov-2 gene target	323
ORF1b sars-cov-2 gene target	323
Organization ID	323
Organization table	324
Organizations table column order	324
Organization table required headers	325
Organization level	325
Organization level set	325
Organization sector	326
Organization sector set	326
Organization Type	326
Organization type set	327
Sample origin	327

Table of contents

Sample Origin set	327
Other Collection depreciated	328
Other aggregation scale	328
Other	329
Other aggregation set	329
Other aggregation deprecated	329
Access to other prov deprecated	330
Other report table set	330
Variants Other	331
Other Site - sample depreciated	331
Other Site - Site depreciated	332
Other Unit deprecated	332
Outbreak	332
Outbreak End	333
Outbreak - on-going	333
Outbreak class	334
Outbreak set	334
Outbreak start	334
p100l delta-variant gene target	335
p2046l delta-variant gene target	335
p2287s delta-variant gene target	335
p3395h omicron-variant gene target { #p3395h }	336
p681r delta-variant gene target	336
Paired Layout	336
Pangolin nomenclature	337
Parent dataset ID	337
Parent sample ID	338
Parent Site ID	338
Part description	338
Part identifier	339
Part instruction	340
Label	340
Parts Look-up table	340
Parts table column order	341

Table of contents

Parts table required headers	341
Part types	341
Primary Clarifier Effluent depreciated	342
Postal or Zip Code	342
qPCR Class	343
PCR method	343
PCR quality set	343
PCR sequencingsSelection method	344
PCR Method set	344
Primary Clarifier Sludge depreciated	344
Primary clarifier effluent	345
Polyethyleneglycol (PEG) precipitation	345
Percent	345
Percent recovery	346
pH	346
Access to phac	347
PHAGE	347
PHAGE - notes	347
pH class	348
Phenol chloroform	348
Pseudomonas virus phi6	348
phi6 spike target	349
Contact phone	349
Total phosphorous	349
Total Phosphates	350
PHRED quality score	350
Physical property	351
Physical class	351
Primary key	351
PMMoV- and flow-normalized mean	352
PMMoV-normalized mean	352
Population	352
Post-Grit depreciated	353
Polygon ID	353

Table of contents

Polygon table	354
Polygons table column order	354
Polygon table required headers	354
Polygon Population	355
Pooled	355
Type of date for case reporting depreciated	355
Case reporting date set	356
Population equivalents	356
Population group	357
Population Served	357
Population unit set	357
Population or sample set	358
Population or site set	358
Population specimen set	358
Percent positive	359
parts per million	359
PMMoV-CP	360
Percent positivity rate	360
Percent primary sludge	360
Precipitation class	361
Precipitation unit set	361
Pretreatment	361
Genetic primer	362
Genetic primer set	362
Private sector	363
Processing group	363
Program decription tables	363
promega automated tna kit	364
promega ht tna kit	364
promega manual tna kit	365
promega wastewater large volume tna capture kit	365
Proportion of total	365
Proportion of variant in sample	366
Protocol ID	366

Table of contents

Protocol ID container	366
Protocol ID object	367
Protocol ID subject	367
Protocol relationships table	368
Protocol relationships table column order	368
Protocol Relationship table required headers	369
Protocol Relationships set	369
Protocols table	370
Protocols table column order	370
Protocols table required headers	370
Protocol steps table	371
Protocol steps table column order	371
Protocol steps table required headers	371
Protocol table set	372
Protocol version	372
Access to prov ha	372
Provisional report	373
Primary clarifier sludge	373
Pumping station	374
Post-grit	374
Pretreatment description - depreciated	374
Number of positive tests	375
Public health agency	375
Access to public	375
Puro virus	376
Puro virus spike target	376
Purpose	377
Purpose set	377
q19e omicron-variant gene target { #q19e }	377
q493r omicron-variant gene target { #q493r }	378
q498r omicron-variant gene target { #q498r }	378
q954h omicron-variant gene target { #q954h }	378
Quaility assurance method	379
Quality concerns	379

Table of contents

qiagen allprep dna/rna kit	380
qiagen digital PCR	380
qiagen ez1 virus mini kit v2.0	380
qiagen allprep powerfecal dna/rna kit	381
qiagen allprep powerviral dna/rna kit	381
qiagen powerwater kit	381
qiagen qiaamp buffers with epoch columns	382
qiagen rneasy kit	382
qiagen rneasy powermicrobiome kit	382
Quantitative PCR	383
Qualitative	383
Quality control	383
Quality flag	384
Quality report ID	384
Quality indicators	385
Quality indicator sets	385
Quality reports table	385
Quality reports table column order	386
Quality report table required headers	386
Quality set	387
Quantitative	387
R squared	387
r203m delta-variant gene target	388
Raindance digital PCR	388
Rainy	388
Random sequencing selection method	389
Ratio	389
Raw wastewater	390
Raw sewage at site	390
Raw sewage downstream from a site	390
Raw sewage upstream from a site	391
IP2 rdrp sars-cov-2 gene target	391
IP4 rdrp sars-cov-2 gene target	391
Date sample recieved	392

Table of contents

Recovered patients	392
Reference link	393
Regular	393
Regular reports table set	393
Relative humidity	394
Relative humidity unit set	394
Representative grab sample	395
Replicate Type set	395
replicate number	395
Primary reporting authority ID	396
Secondary reporting authority ID	397
Reportable	397
Report date	398
Reporter ID depreciated	398
Reporter table depreciated	398
Replicate Type	399
Resuspend COSCa filter collection	399
Results tables	400
Retention pond	400
River, natural water body	400
Role of contact	401
Rate per 100,000	401
Raw post-pasteurized wastewater	402
Respiratory syncytial virus	402
Respiratory syncytial virus A	402
Respiratory syncytial virus B	403
s2083i omicron-variant gene target { #s2083i }	403
s371l omicron-variant gene target { #s371l }	403
s373p omicron-variant gene target { #s373p }	404
s375f omicron-variant gene target { #s375f }	404
s477n omicron-variant gene target { #s477n }	405
Sample	405
Sample material	405
Sample ID	406

Table of contents

Sample ID object	406
Sample ID subject	406
Sample material set	407
Sample quality set	407
Sample relationships table	408
Sample relationships table column order	408
Sample relationships table required headers	408
Sample relationship	409
Sample relationships set	409
Sample report table	410
Sample shed	410
Samples table column order	411
Sample table required headers	411
Collection other depreciated	411
SARS-CoV-2	412
Sample specimen set	412
Sparse coverage	412
Secondary clarifier effluent depreciated	413
Standard curve frequency	413
School	414
Sequencing script version set	414
Genetic sequencing script version	414
Secondary clarifier sludge depreciated	415
Standard deviation	415
Normalized standard deviation	415
Sea, natural water body	416
See unit (aggregation scales)	416
See unit (data type)	417
See unit (value)	417
Secondary clarifier effluent	418
Access to self	418
Date sample was sent	418
Septic tank wastewater	419
Septic tank	419

Table of contents

Sequencing Layout	419
Sequencing Layout set	420
Sequencing quality set	420
Sequencing selection method	420
Sequencing selection method set	421
Sequencing Strategy	421
Sequencing Strategy set	421
Genetic sequences class	422
Serial dilution	422
Sewer Sediments Depreciated	423
Set ID	423
Sets look-up table	423
Sets table column order	424
Sets table required headers	424
Settled solids	424
Set type	425
Set Value	425
Severity indicator	426
Severity set	426
Sewer network file link depreciated	426
S sars-cov-2 gene target	427
Sampled set	427
Ship	427
Shipped on ice	428
Short names	428
Site	429
Single	429
Single Layout	429
Site or sample specimen set	430
Site specimen set	430
Site ID default	430
Site features group	431
Site ID	431
Site measure ID	432

Table of contents

Sites table	432
Sites table column order	432
Sites table required headers	433
Site Type	433
Site set	433
Skimmed milk flocculation	434
slope	434
Sewer network file link depreciated 2	435
Snowy	435
Solid fraction	435
Solid separation	436
Solid separation set	436
Source Protocol ID	436
Protocol step source ID	437
Sovereign status of a country	437
Specific humidity	438
Specific humidity unit set	438
Specifies	438
Specimen	439
Specimens	439
Specimen sets	440
Speed class	440
Spike matrix and recovery	440
Spike material	441
Spike material set	441
Recovery efficiency spike target	441
Recovery efficiency spike target set	442
Sample spilled	442
Secondary clarifier sludge	443
Social services shelter	443
Stabilization pond	443
Standard concentrations class	444
Standard curve class	444
Departments, states, or provinces	444

Table of contents

State, Province, or Region	445
Status	445
Status set	446
Standard concentration unit set	446
Shiga-toxin-producing Escheria coli (STEC)	446
Storage temp	447
Protocol Step ID	447
Step ID Object	447
Step ID Subject	448
Method step parent ID	449
Protocol step version	449
Sewer network file blob	449
Storage time	450
Sub-variant or lineage	450
Summary	451
Summary worksheet	451
Sunny	451
Surface compartment	452
Other surface	452
Surface compartment set	452
Surface and water compartment set	453
Surface swab	453
Sewage truck	453
Sewer sediment	454
Sewer catchment area	454
Synthetic sample	455
t19r delta-variant gene target	455
t3646a delta-variant gene target	456
t547k omicron-variant gene target { #t547k }	456
t9i omicron-variant gene target { #t9i }	456
Tables	457
Table column set	457
TaqPath N sars-cov-2 gene target	458
TaqPath S sars-cov-2 gene target	458

Table of contents

Sample temperature	458
Temperature class	459
Temperature unit set	459
Nucleic acid template volume	460
Airport terminal	460
Test date	460
Number of tests performed	461
Testing	461
thermo magmax microbiome ultra nucleic acid isolation kit	461
Time class	462
Time proportional sample	462
Time unit set	463
Total Kjeldahl Nitrogen	463
Country code top-level domain	463
Total Nitrogen	464
Time Proportional 24hr sample	464
Translation look-up table	465
Translation table column order	465
Translation table required headers	465
trizol, zymo mag beads w/ zymo clean and concentrator . .	466
TRUE	466
Total solids concentration	466
Total suspended solids	467
Concentration of total suspended solids	467
Turbidity	468
Turbidity class	468
Turbidity unit set	468
Tube weight empty	469
Tube weight full	469
Type other depreciate	469
Type other depreciate2	470
University campus	470
Undisclosed	471
Unique sample	471

Table of contents

Unit	471
Unitless measure	472
Unitless unit set	472
Units	472
Unit set	473
Unit sets	473
Ultracentrifugation	474
Upper limit of a 95% confidence interval	474
Upstream sites	475
Micro-Siemens per centimetre	475
U site measure ID	475
Coordinated universal time (UTC) zone	476
Coordinated universal time (UTC) zone in daylight savings	476
v2930l delta-variant gene target	477
Validation study	477
Value	477
Vancomycin resistance	478
Variable character data type	478
Frequency of variants detected	478
Variants class	479
Population with 1 or more doses of vaccine	479
Population with 2 or more doses of vaccine	479
Population with 3 or more doses of vaccine	480
ODM V1 category	480
ODM V1 location	481
ODM V1 table	481
ODM version 1 to 2 changes	481
ODM V1 variable	482
Miscellaneous viruses group	482
Size in volume	482
Volume proportional sample	483
Volume unit set	483
Volatile suspended solids	484
Volatile suspended solids - ignition	484

Table of contents

Water compartment	484
Water depreciated	485
Water compartment set	485
Wastewater temperature	486
Weather	486
Weather class	486
Weather set	487
Whole genome sequencing	487
WHO nomenclature	487
Wide 95% interval	488
Wide name table	488
Wind Speed	489
Wind speed unit set	489
Measure identification (wide table)	489
Sample stored incorrectly	490
Sample stored at wrong temperature	490
World Sphere (W-SPHERE)	490
World Sphere (W-SPHERE) notes	491
Wastewater treatment plant	491
Back-up wastewater treatment site	492
Wastewater treatment plant designed capacity	492
Industrial wastewater treatment plant	492
Municipal wastewater treatment plant for combined sewage	493
Municipal wastewater treatment plant for sanitary dewage only	493
y505h omicron-variant gene target { #y505h }	494
Years	494
English name of country sub-domains	494
Zones look-up table	495
Zones table column order	495
Zones table required headers	495
zymo environ water rna kit/ zymo environ water rna kit (cat. r2042)	496
zymo quick-rna fungal/bacterial miniprep #r2014	496

Table of contents

Sets	497
Aggregations	497
Aggregation scales	499
Aggregation sets	500
Boolean aggregation set	500
Linear scale aggregation set	500
Logarithmic scale aggregation set	502
Aggregation set not applicable	503
Other aggregation set	503
Attributes	505
Classes	522
Compartments	525
Compartment sets	526
Air compartment set	526
Air and surface compartment set	526
Air and water compartment set	527
Any compartment set	527
Human compartment set	527
Compartment set not applicable	528
Surface compartment set	528
Surface and water compartment set	528
Water compartment set	529
Data types	529
Domains	530
Groups	531
Measures	532
Methods	548
Missingness	550
Missingness sets	551
General missingness set	551
Not reported, Not applicable missing set	551
Measure, method, or attribute sets	552
Boolean value set	552
Sample collection set	552

Table of contents

Nucleic Acid Extraction set	553
Sample fraction set	556
Geographic set	557
Inhibition set	557
Instrument set	558
Concentration method set	558
Organization level set	559
Organization sector set	560
Organization type set	561
Sample Origin set	562
Outbreak set	562
PCR Method set	563
Genetic primer set	563
Protocol Relationships set	564
Purpose set	564
Replicate Type set	565
Sample material set	566
Sample relationships set	568
Sequencing script version set	569
Sequencing Layout set	569
Sequencing selection method set	569
Sequencing Strategy set	570
Severity set	570
Sampled set	571
Site set	573
Solid separation set	575
Spike material set	576
Recovery efficiency spike target set	577
Status set	578
Table column set	579
Weather set	579
Nomenclatures	580
Quality indicators	581

Table of contents

Quality indicator sets	584
Generic quality flag set	584
Measures quality set	584
PCR quality set	586
Sample quality set	588
Sequencing quality set	589
Specimens	589
Specimen sets	590
Any specimen set	590
Specimen set not applicable	591
Population or sample set	591
Population or site set	591
Population specimen set	592
Sample specimen set	592
Site or sample specimen set	592
Site specimen set	593
Tables	593
Units	596
Unit sets	602
Absolute humidity unit set	602
Allele unit set	602
Bacteria unit set	603
Capacity unit set	604
Conductivity unit set	604
Dissolved gas concentration unit set	604
Volume flow rate unit set	605
Genetics unit set	605
Unit set not applicable	606
Population unit set	606
Precipitation unit set	609
Relative humidity unit set	609
Specific humidity unit set	609
Standard concentration unit set	610
Temperature unit set	610

Table of contents

Time unit set	610
Turbidity unit set	611
Unitless unit set	611
Volume unit set	611
Wind speed unit set	612

Tables 613

Table types	613
Header roles	614
Mandatory, optional, mandatoryIf	615
Table list	615
Address table	617
Contact table	618
Countries look-up tables	619
Dataset table	620
Instrument table	621
Language Look-up table	622
Measure report table	624
Measure set report table	625
Organization table	625
Parts Look-up table	626
Polygon table	635
Protocol relationships table	637
Protocols table	637
Protocol steps table	638
Quality reports table	639
Sample relationships table	639
Sample report table	640
Sets look-up table	642
Sites table	643
Translation look-up table	644
Zones look-up table	645

Introduction

Dictionary v2.1.0 Documentation v2.1.0

Facilitating the Collection and Sharing of High-Quality, Interoperable Environmental Surveillance Data: A Community Open Science Project.

The Public Health and Environmental Surveillance Open Data Model (PHES-ODM or ODM) is an open-source data model and set of tools aimed at promoting global collaboration and use of environment and public health data. The ODM model facilitates interoperable environmental surveillance and research by improving quality reporting data, enhancing data management, and supporting data provenance and sharing.

This documentation is intended for those who want to understand how the ODM model works, its organizational structure, and how to use it effectively for their program. It is also a useful resource for those who currently use a different data dictionary and wish to share their data with a program that uses the ODM. If you need to share your data with another program that uses a different data dictionary, this documentation can help you compare and create a common cross-walk between dictionaries. The ODM starts as a conceptual model that represents real-world processes through data elements and data relationships, which are common to all environmental and public health surveillance systems.

Introduction

How to use the documentation

There are three document sections, each with a different purpose.¹

Getting to know the ODM is oriented to understanding the ODM. This section explains the ODM, its structure, and how the model was designed and developed.

How to use the ODM are step-by-step guides to help you use different aspects of the ODM such as report templates.

Reference is a description of each part of the ODM. It serves as a reference for the other sections, and the definitive record of each part, table and set – along with their attributes.

Future documentation

Tutorials and videos are being develop. Tutorials will help newcomers get started. They will be lessons on how to:

- Describe a protocol using protocol tables.
- Make wide names and report templates using wide names.

Quick start

You can get to know the ODM by imaging how to record a polymerase chain reaction (PCR) test result for SARS-CoV-2 from a wastewater sample.

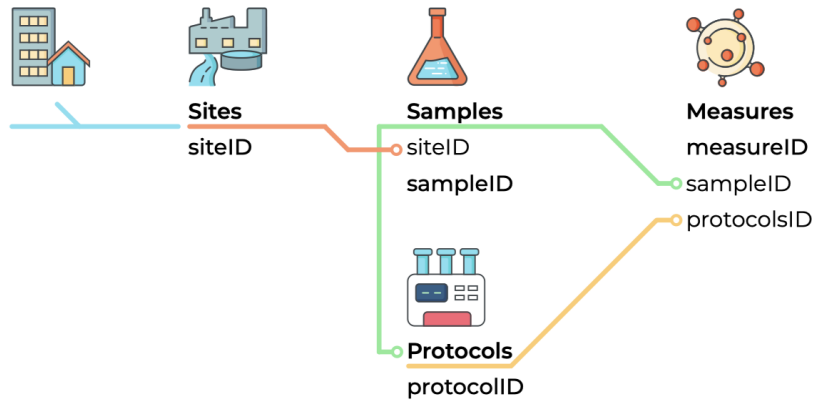

Figure 1.: Figure 1 - Key ODM tables for recording data

1. Get oriented to the ODM tables where you record results

The Sample report table ([samples](#)) and the Measure report table ([measures](#)) are where you record information about samples and measures.

2. View mandatory and optional data fields in the tables reference guide

You can view mandatory and optional data field here: ([samples](#)) and ([measures](#)). ‘Mandatory’ means they are fields are needed to ensure interoperability.

¹David Laing and Divio’s Grand Unified Theory of Documentation.

 What are ODM parts and how to find them?

In the ODM, tables are an example of a part. A part name can be identified by its text style like `this`. The part identifier often follows the part in parenthesis, with a link to the part in the reference section. So, `Sample report table` is the part name, and `(samples)` is the part ID and link to the documentation for that part. You can find out more about parts on the [reference guide section](#).

3. Try entering example data in ODM Excel templates

Keep in mind, ODM templates are only examples of how to use the ODM dictionary to record data. Templates are available at [OSF.io](#). The "How to use the ODM" section describes how to enter information into tables.

Storing sample data in an ODM template

A `sample` (`sampleID`) is defined as a representative volume of wastewater (or other forms of water or liquid), air, or surface area taken from a site. The sample template stores one sample per row. The `Sample report table` has seven mandatory fields that are listed in the `[reference[(tables.qmd#samples)]` for the table.

<https://vimeo.com/802349692>

Storing measure data in an ODM template

A `measure` (`measure`) is an observation or measurement of any substance, including biological, physical, or chemical substances, obtained from a specimen such including a site, sample, person, or population. Each measure is stored in the `Measures table` template as a separate row, following

the “long” table format, which is the primary method for storing measures. For example, if you recorded PCR results for two SARS-CoV-2 regions, covN1 and covN2, you would record each measurement on a separate line. Alternatively, you can use a “wide” table format to store multiple measures in a single row or create tables that combine both long and wide headers. The [European Union airport template](#) is a hybrid template that exemplifies this (found in the “Airports” folder).

(Video)

4. Next steps

In addition to recording measures from samples, you can also record measures for a specific site, such as wastewater flow rate (`flowRate`), or the population served by the site, such as the Covid-19 hospitalization rate for a wastewater treatment plant’s watershed or municipality. **Figure 2** illustrates the these three types of measurements: `sample`, `site`, and `population`.

The “who, where, and why” of these measurements is stored in contact tables, while the “how,” which refers to the measurement protocol or method, is stored in the protocols tables.

Getting help

We hope that the documentation serves its purpose and that you find it useful in figuring out how to best use the ODM and its suite of tools. If you do encounter any issues or questions that do not seem to have an easy answer, please [create an issue on our GitHub repository](#) or consult [our Discourse page](#).

Introduction

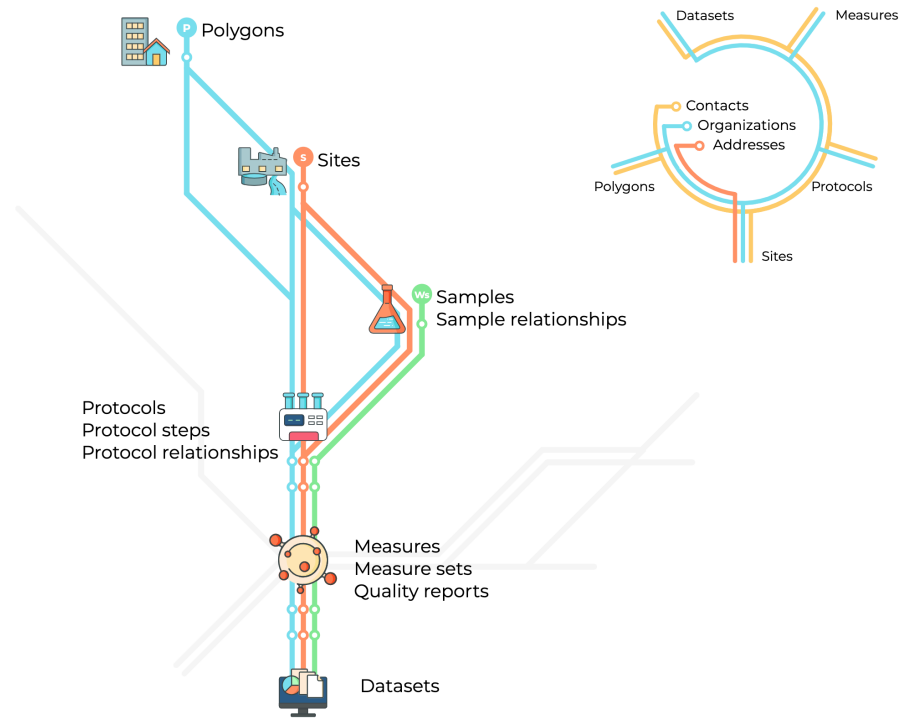

Figure 2.: **Figure 2 - ODM tables and 'subway' lines for storing measures**

Background

Dictionary v2.1.0 Documentation v2.1.0

The ODM is designed to support a broad range of users in the field of environmental surveillance, including wastewater laboratories, municipalities, public health agencies, researchers, and citizen scientists. Its goal is to provide a comprehensive and extensible approach to data collection and management across the lifecycle of environmental surveillance, from sample collection and analysis to public reporting.

The ODM dictionary includes provisions for a wide range of biological, chemical, and physical properties, such as antimicrobial resistance, drugs, and toxins, as well as metadata for laboratory protocols that may affect measurement consistency across laboratories. The ODM supports laboratory information and management systems (LIMS) with measure to describe ensure data quality control and provenance.

To support the open science principle of FAIR data (Findable, Accessible, Interoperable, and Reusable), the ODM strives to make its data easily discoverable, accessible, and usable by all stakeholders.² It also adopts an open-source approach, allowing anyone to inspect, modify, and enhance the codebase in a transparent and collaborative manner on platforms like GitHub.

While the ODM is a complex dictionary, it includes tools to support its use, such as data validation, input templates, and SQL database definitions for data storage. Additionally, it supports collaborations among

²[FAIR Principles](#).

Background

different organizations seeking to share and combine samples and measurements. As an open model, third parties can extend the model, such as the European Union Digital European Exchange Platform (EU4S-DEEP) data templates for wastewater surveillance at airports, European Union [Digital European Exchange Platform \(EU4S-DEEP\)](#) data templates for wastewater surveillance at airports, the [CETO Epidemiologic platform](#), and [Ottawa Automatic Data Pipeline](#) to analyse qPCR data and transform it to ODM format.

Overall, the ODM aims to support the evolving field of environmental surveillance and science by providing a standardized, extensible approach to data collection and management.

Getting to know the ODM

Dictionary v2.1.0 Documentation v2.1.0

What are “Parts” and “Part Types”?

Within the ODM, every component or element of the model and the dictionary is called a “part”. Parts are grouped into “part types”.

Because the term “parts” refers to every component of the ODM, “part types” are a way to differentiate between parts which have different functions and structures. The three most important part types are:

- **Measures:** A measurement or observation of any substance including a biological, physical or chemical substance.
- **Methods:** A procedure for collecting a sample or performing a measure.
- **Attributes:** A description of the who, where, when, and why of environmental surveillance.

See the [parts reference document](#) for more details.

There are additional part types to support the dictionary including:

- Aggregations
- Aggregation scales
- Categories
- Classes

Getting to know the ODM

- Compartments
- Dictionary support
- Domains
- Groups
- Missingness
- Nomenclature
- Quality indicators
- Specimens
- Tables
- Units

For information and details about all the part types, please see the [parts reference document](#).

“Sets” and the rationale behind sets

“Sets” are a way of grouping together different possible categorical inputs within the ODM. The purpose behind sets is to group options together so that users only need to check a few options from a drop-down menu, rather than scroll through a long list. Sets are also designed so that a single part can be used in multiple sets, which avoids the need to create multiple versions of this part for these different use contexts. For example, if you’re taking a measure of concentration, that measure will likely populate the unit choice drop-down list with units from the “standard concentration unit set”. Units in this set include Milligrams per litre, parts per million, and Percent Primary Sludge. Similarly, if one were measuring the amount of oxygen in a wastewater sample they would be offered units from the “dissolved gas unit set”. The units in this set include parts per million, and Milligrams per litre. You see here how Milligrams per litre is used twice across the sets, but exists still as a single part in the parts list. Unit sets are only one type of set, with the others being:

- Aggregation sets

The “what” and “why” of Specimen IDs

- Compartment sets
- Quality sets
- Specimen sets

Details about these sets are their similar - but unique - applications can be found in the [parts reference document](#). Importantly, “category sets” are not considered a “set” like these others. See the section below for an explanation of this difference.

Why category sets are treated differently

One of the reasons why “sets” are set up and organized the way that they are, is to allow for the re-use of parts in multiple sets. Category sets are, however, an exception to this rule because the categories that make up a category set are used in only one set. Furthermore, the general sets are needed for almost every measure or method (which require unit, aggregation, quality, and compartment information), while category sets are used only in specific circumstances for specific fields. These are things such as collection metadata (example: Sample collection category set), dictionary metadata and model architecture (example: Data Type Category Set), or more detailed types of certain methods (example: Nucleic Acid Extraction Category Set). Category sets are also a distinct part type, and more information about them can be found in the [parts reference document](#).

The “what” and “why” of Specimen IDs

Specimen IDs indicate the level at which a measure is being done. This can be: a site measure, ie. a measure at a site such as temperature or weather; a sample measure, ie. a laboratory measurement on a sample, such as gene copies of SARS-CoV-2 per mL; a person measure, ie. a measure of something at the level of an individual person, such as a blood pressure reading; or a population measure, ie. an aggregate measure of

Getting to know the ODM

a population, such as the number of confirmed cases of a given illness. While there is currently nothing in version 2.0 of the ODM with uses the person specimen ID explicitly, it has been included to allow for the possibility of storing individual-level data in a future version. The reason specimen IDs were created was so that there could be a single manner in which measures and methods are recorded, regardless of the level at which they were performed, while still maintaining the possibility to collect site, sample, and population measures as a distinct types of metadata.

The “what” and “why” of Groups and Classes

Groups and classes, similar to sets, are ways of grouping together different measures within the ODM. Given that the ODM aims to be as robust as possible and has a very long list of possible measures, groups and classes were designed to give shorter lists of measures in the drop down lists by specifying details about the kind of measure that a user is recording. Groups and classes can work together to further specify what kinds of measures are being reported. For example, the group `sarsCov2` contains many measures, but by specifying that the class is an `allele` or `variant`, the list of possible measures is pared down. Alternatively, class can be said to be non-applicable, paring down the measures in the `sarsCov2` group to only be unspecified measures of the quantity of the virus.

Tables and table types within the ODM

Within the ODM there are three types of tables: program description tables, results tables, and look-up tables. These table types exist to differentiate the function of these tables and to highlight these differences to users. The different tables take different types of inputs and maintenance from users, so understanding the differences can be important.

Program description tables

Program description tables (represented in yellow in the ERD) are tables used to record metadata on the organizations, locations, methods, and appurtenance. These tables help to describe surveillance and testing programs, and are intended to be updated infrequently.

Results tables

Results tables (represented in blue in the ERD) are the tables used to record details on samples and measures. These tables record the main outcomes data and are updated daily, if not more frequently.

Look-up tables

Look-up tables (represented in green in the ERD) are the tables that are pre-programmed and pre-populated in the ODM. These hold information on sets, all parts, languages, and translation abilities. These are only updated by the ODM team in version updates.

Measures, Methods, and Attributes: Key parts

While there are many part types, there are three main part types users should be most familiar with: measures, methods, and attributes. These three have parallels with the three table types, and the differences and details of these parts are useful to understand.

Measures

Measures are actually types of measures that can be performed. These can range from temperature to the number of gene copies in a sample. The measure, or `measureID`, can be selected from a drop down in the templates and it specifies the kind of measure you intend to record. The actual value of the measure is then recorded in the `value` field of the `measures` table, with units and aggregation specified in the `unitID` and `aggregationID` fields.

Methods

Similar to measures, methods are types of methods that can be performed to accomplish a measurement. These can be diverse, ranging from incubation, qPCR, or nucleic acid extraction. The method itself (`methodID`) is selected from a drop down in the templates, specifying in general terms the kind of method the user wishes to record. From there, the `value` field of the `methodSteps` table can be populated by one of the inputs from the category set associated with that `methodID`. This provides a higher level of detail for a given method. For example, the `methodID` might be `solidSep` for solid separation of a sample. The value field might then be populated with `cent` for centrifugation, indicating more details about how the sample settling was done.

Attributes

Attributes are the largest category of part type, as these refer to most of the fields in the ODM. Attributes are fields for metadata within the ODM and range greatly in the use. They comprise everything from collection dates, to sampling period, to names.

Data quality and reportability

Within the ODM there is a `qualityFlag` field present in both the `samples` and `measures` tables. This field serves to highlight whether or not there is a quality issues with the sample or the measure. The quality flag also allows a user to specify the type of quality issue. This is managed through the use of quality sets, which are the sets that contain the possible quality flags for a given measure or for samples. The idea is that this provides data on any issues with a sample and an indication of the nature of that issue. Having data about the nature and presence of a quality issue is often not sufficient for decision makers who are trying to use and interpret the data. As such, there is also a `reportable` field which is a Boolean indicator of whether or not data can or should be reported or included in final reports and decisions.

Time periods for samples and measures

For measures, there is a field `aDateStart` and `aDateEnd` which specify the date and time that an analysis was begun and finished. This allows for the recording of greater detail around timelines for especially long, multi-day analyses. For shorter analyses, which will likely make up the bulk of reported measures, the same date can be inputted into both fields. The idea is to have the reporting tables for measures be as robust as possible to allow for various kinds of timelines.

For samples, there is `col1DT`, `col1DTStart`, and `col1DTEnd`. The first field is for the collection date and time of a single grab sample, so start and end are not necessary and the other two fields can be left blank. For composite or pooled sample, the start and end date and time for collection is crucial information to know. When these two fields are populated, the `col1DT` field can be left blank.

Dates within the ODM

There are a number of date fields within the ODM which all serve different purposes. Collection datetime (`collDT`) is the date a sample was collected, used only for grab samples. This field is left blank if the collection datetime start and end fields (`collDTstart` and `collDTend`) have been populated instead. Inversely, collection datetime start and end fields should be left blank if the collection datetime field has been populated. Similarly, analysis datetime start and analysis datetime end (`aDateStart` and `aDateEnd`) are used to report the date and or timeline of an analysis for a measure.

Date fields that are more related to data processing and laboratory infrastructure are: the last edited date (`lastEdited`) which indicates the last time a table, or a measure or sample details, were last edited or updated; the sent date (`sentDate`), or date that a sample was sent to the lab from the field; the received date (`recDate`), or the date the sample was received in the lab; and the report date (`repDate`), or the date that the analysis results or measures were reported. These give a greater indication of how up to date data is, but also on the speed and efficiency of the pipeline between sampling and reported results. Dates should be reported in day/month/year format to accommodate the most popular global convention.

Translation and language capabilities

The default language of the ODM is English, but French translations of all descriptive elements of the data model dictionary are also available. As additional nation states and partners adopt the ODM, we anticipate that these fields will be translated into other languages as well. The translation capacities are managed through the language look-up table (`languageLUs`), the translation look-up table (`translationLUs`), and the

parts table (`partsLUs`). When a translation for a given part is not available, the dictionary will default to the English term. The language look-up table stores linguistic and classification codes for spoken human languages, with the most recent ISO639 code being the language ID (`languageID`). In the translation table, the language ID is paired with every part ID (`partID`), along with the label (`partLabel`), description (`partDesc`), and instructions (`partInstr`) translated to that language. The part IDs are linked to the full parts list which otherwise contains metadata that is coded in variables and requires no further translation.

Recording protocols

When analyzing data from various sources, it is important to understand how the data was produced. The PHES-ODM recognizes this and includes protocols as one of its entities. To store protocols efficiently in database tables, several challenges must be addressed:

1. Protocols are comprised of a collection of steps.
2. Protocol steps can consist of two entries:
 - They can prescribe the use of a specific quantity of something. This can be described using the different measures found in the PHES-ODM dictionary and assigning them a prescribed value and unit of measurement.
 - They can prescribe an action. The PHES-ODM calls this a method.
3. Protocol steps must be organised in the right order to convey the meaning of the protocol.
4. Steps may follow each other, or they can be done concurrently.
5. Measures found inside a protocol specify the quantity of reagents, supplies and conditions involved in the realization of a method.

Getting to know the ODM

6. Different protocols may use some of the same steps, but in a different order.
7. Protocols may have steps that consist in one or several (sub)protocols.
8. Protocols can be updated with new versions, or they can reference and build from other protocols.

To solve these constraints, the PHES-ODM stores a protocol (e.g., what it does, who developed it, when it was developed) separately from its constituent steps. These protocol steps are stored in the **Protocol Steps** table. The entries in the steps table are either methods or measures.

The protocol steps are linked together in their own **Protocol Relationships** table. Rows in the relationship table have four main attributes. The first is the protocol identifier. The three other attributes define a relationship between two steps in the protocol. The relationship is expressed in the form:

`subject → relationship → object`

Where the subject and the object can either be a protocol step or subprotocol. The available relationships (e.g., `is_before`, `specifies`, `is_concurrent_with`, etc.) allows one to organize the protocol in a more semantically meaningful way than by simply using a sequential order.

This flexible structure allows protocol steps and subprotocols to be reused in any number of protocols. The relationships between protocols, protocol orderings, and protocol steps are shown in Figure A.

Recommended formula for user-generated IDs

There are 13 user-generated IDs used in the ODM. These IDs are necessary unique identifiers used to organize observations and metadata. The ODM is not opinionated about IDs, and users are free to use whatever formula

Recommended formula for user-generated IDs

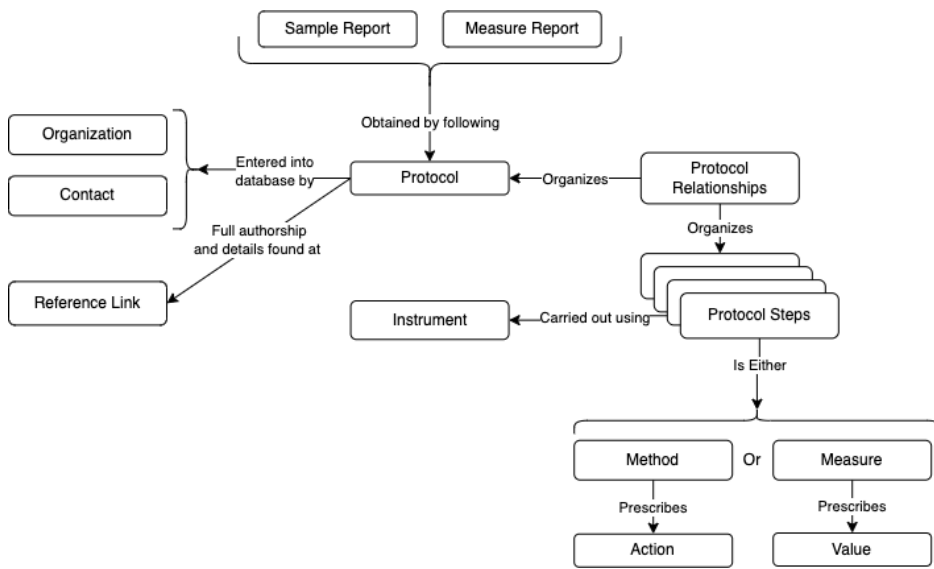

Figure 3.: Figure A: Main entities and relationships used to represent protocols

Getting to know the ODM

or naming convention they prefer for these IDs. We have prepared a recommended formula for these IDs, however, which users are free to use. These are the formulas used by the ODM tools to machine generate IDs where one hasn't been provided. For a quick breakdown, see the below table:

User ID	Formula	Example
Address ID	country code + province code + 2-3 letters of municipality + row	caOnOtt002
Contact ID	orgID + first 3 letters of role	caOnOtt002UniRes
Dataset ID	datasetID = orgID	caOnOtt002Uni
Instrument ID	first 3 letters of manufacturer + first 3 letters of name + first 3 letters of model + index	fisHanHan
Organization ID	addID + first 3 letters of name	caOnOtt002Uni
Polygon ID	orgID + siteID	caOnOtt002UniCaOnOttOtt
Protocol ID	first 5 letters of name + protocolVersion	pmmov1
Protocol Step ID	orgID + last 3 letters of part ID of method/measure	caOnOtt002UniIon
Quality ID	quality flag part ID + either the measure report ID, the sample ID, or measure set report ID that the quality report is for	flagJcaOnOttOttawasite1202008
Measure report ID	sampleID + part ID of measure + row number	caOnOttOtt20200802Covn1002
Measure set report ID	Report ID of first measure in the set + # measures in the set	caOnOttOtt20200801Covn10020
Sample ID	siteID + collDT/collDTend (not including time) + index (if applicable)	caOnOttOtt20200801
Site ID	country code (ISO) + province code (ISO) + first 2-3 letters of municipality + 3 first letters of site name	caOnOttOtt

Recommended formula for user-generated IDs

To go into greater detail, the *Address ID* uses the recipe country code + province code + 2-3 letters of municipality + row. So it's built using pieces of the metadata fields for the given address' entry in the addresses table, and the row it occupies in that table. For example, the ID for an address in Ottawa would use Country Code = Canada, Province Code = Ontario, Municipality = Ottawa-Carleton, and lets say it's recorded in the second row of the table, so Row = 002. This gives us an address ID of caOnOtt002.

The *Contact ID* in the contacts table uses the recipe organization ID + first 3 letters of role, again building the ID from pieces of the metadata. So if, for example, we are building a contact ID for a research associate at an organization with the ID caOnOtt002Uni, the contact ID would be caOnOtt002UniRes.

For the *Dataset ID*, we recommend it be the same as the *organization ID* (see below). So if, for example, we looked at our organization with the ID caOnOtt002Uni, the dataset ID would also be caOnOtt002Uni.

Instrument ID uses the same approach of building using metadata, with the recipe of first 3 letters of manufacturer + first 3 letters of name + first 3 letters of model + index to generate the ID. For example, if we wanted to record a HandyStep S Repeating Pipetter (name), manufactured by Fisherbrand, and is of the model HandyStep S Mechanical, the recommended ID that is generated would be fisHanHan.

Our recommended recipe for *Organization ID* uses the address ID for an organization (see above for explanation) + the first 3 letters of the name. So if the organization in Ottawa described in the address ID section was the University of Ottawa, the ID would be caOnOtt002Uni.

For the *Polygon ID*, the recipe uses associated IDs to generate the final product. Specifically, we recommend organization ID + site ID. So for a polygon managed by an organization using the ID caOnOtt002Uni and covering a site with the ID caOnOttOtt, for example, the polygon ID would be caOnOtt002UniCaOnOttOtt.

Getting to know the ODM

The *Protocol ID* is generated using the first 5 letters of the name + the protocol version. For example, if using generating a protocol ID for a first version of a protocol called “PMMoV Process”, the ID would be pmmov1.

For the *Protocol step ID*, we recommend constructing combining the organization ID + last 3 letters of the part ID for the method or measure used in the step. For example, a nucleic acid extraction method (partID = extraction) step from our university of Ottawa example lab with the organization ID caOnOtt002Uni would generate the protocol step ID of caOnOtt002UniIon.

Quality ID is generated using the recipe of part ID for the given quality flag + either the measure report ID, the sample ID, or measure set report ID for which the quality report is being generated. Generating an example, if we are reporting the quality flag J - Weak signal extrapolation (partID = flagJ) for a measure report with the ID caOnOttOttawa-site1202008021000covN1002, we get the quality ID of flagJcaOnOttOttawa-site1202008021000covN1002.

The *Measure Report ID* is built using sampleID + part ID of measure + row number. For example, taking a measure of the SARS-CoV-2 N1 gene region (partID = covN1) from a sample with the ID caOnOttOtt20200801, recorded in the second row of the table, we get the measure report ID of caOnOttOtt20200802Covn1002.

The recommended recipe to generate a *Measure Set Report ID* is to use the Measure Report ID of the first measure in the set + the number of measures in the set. So for a set of 3 measures that starts with the same SARS-CoV-2 N1 gene region measure as described above (caOnOttOtt20200801Covn1002), you get the measure set report ID of caOnOttOtt20200801Covn1002003.

Sample ID is generated by combining the siteID for the sample + the collection Datetime OR the end of collection datetime fields (excluding the time and only using the date) + the index value (if applicable). So

Questions and online community

for a composite sample taken at a site with the ID caOnOttOtt, which finished collection on 2020-08-01 10:00:00, with no index, the sample ID would be caOnOttOtt20200801.

Lastly, a *Site ID* can be generated by combining the country code (ISO) for the site + the province code (ISO) for the site + first 2-3 letters of municipality + 3 first letters of site name. So to generate a site ID for the wastewater treatment plant in Ottawa, Canada, we would take the ISO code for Canada (ca), for Ontario (on), The first three letters of Ottawa-Carleton (Ott) and the first three letters of the site name, where the name is Robert O. Pickard Environmental Centre (Rob). This gives us the recommended site ID of caOnOttRob.

Questions and online community

If any users have additional questions or issues with the ODM, we invite them to check out our [Discourse Page](#) for discussion boards and community support. For larger issues, and to ask the ODM team to add additional fields or variables into the model, we encourage users to visit the project's [GitHub repository](#) and to create an issue there so that a team member can respond.

How to use the ODM

Dictionary v2.1.0 Documentation v2.1.0

How-To guides

1) How to use templates

ODM Excel report templates provide you with an easy way to enter your wastewater and other environmental data into the relevant PHES-ODM tables (more information about the tables can be found in the [getting-to-know](#) section). The templates also serve as an interactive way to get to know the ODM and can be found at the OSF.io [PHES-ODM reference file folder](#).

The guides below will walk you through each of the report templates. In these guides, “field” refers to a column in the template, and “entry” refers to a row of information that you entered. The guides also provide definitions and explanations for some terms; more complete information can be found in the Reference Guide - [Parts document](#). If you have any questions or comments, you can post them on our [Discourse forum](#).

As a starting point:

- **Sample report** and **Measure report** tables are used for day-to-day reporting. You can record information about a sample in the **Sample report** table. Measures (or measurements) are recorded in

How to use the ODM

the **Measure report** table. A measure is “measurement or observation of any substance including a biological, physical or chemical substance”.

- There are three optional tables that support the reporting of samples and measures:
 - **Sample relationships** is used only when you have samples that are pooled or split.
 - **Measure set report** can be used to link measures together.
 - **Quality reports** is used for detailed quality assurance and control reporting (you can, and should, record a quality flag attribute for each measure or sample in the **Measure report** and **Sample report** tables).
- Typically, there is a one time initial setup where you will need to enter information into the **Sites**, **Address**, **Organization**, and **Contact** tables.
 - **Sites** is mandatory and records information about where testing is performed.
 - **Address**, **Organization**, and **Contact** provide the contact information for sites and entities such as laboratories.
- There are optional supporting tables, such as **Protocols** and **Instrument**, where you can use the templates to record information about how samples are taken and how measures are reported. You only need to complete these tables once and then update them as needed.
- ``Protocol steps`` and ``Protocol relationships`` tables are used alongside t

1) How to use templates

	A	B
1	Frog	Chair
2	Frog	Table
3	Cat	Sofa
4	Dog	Sofa

- Other supporting tables include **Polygon**, which stores information about the sample shed, and **Dataset**, which stores information about the data custodian and owner of the data.

The templates contain four main types of fields; in these how-to guides they are colour-coded for instructional purposes:

- **Identifier and unique identifier (red):** In these fields you will create a value that will be used to identify something. For instance, **Sample ID** is used to identify each unique sample. An identifier can be repeated between entries, while a unique identifier cannot. There is usually only one unique identifier per template, and they correspond to the name of the template. For example, **Measure ID** for the **Measure report** template, and **Contact ID** for the **Contact** template.
- **Drop-down and conditional drop-down menus (green):** These fields have a drop-down menu which contain the values that you can either select or type in. In conditional drop-down menus, the values depend on what you entered in a previous field.
- **Date fields (purple):** Dates are entered in these fields and must be in the form of the [ISO 8601](#) format: yyyy-mm-dd. All date fields also support entries for hours, minutes, and seconds: 2022-01-01T06:11:54 and 2022-01-01T06:11:54+13:30
- **Free form fields (blue):** In these fields, you can enter your data in any format that you wish. Any restrictions will be specified in

How to use the ODM

the relevant sections. Keep in mind, different measures may have different data types that cannot be validated in Excel. The data type of a measure can be checked in the reference list for the measure. For example, the data type for **Sample temperature** is a real number.

Conditional menus

Conditional menus use the FILTER function (which is present in Excel 2019 and later) and are only functional in the first three rows of their respective templates. In addition, the auto-calculation has been disabled. Thus, you will need to press the “Calculate Sheet” button, which is in the “Formulas” tab after entering the value in the field upon which the conditional menu is based upon; this button is outlined in red in the image below (the image is for Excel Online). For example, for the **Measure** conditional menu in the **Measure report** template, you would select a value in the **Class** field, press “Calculate Sheet” and then the correct values will show up in the menu of the **Measure** field.

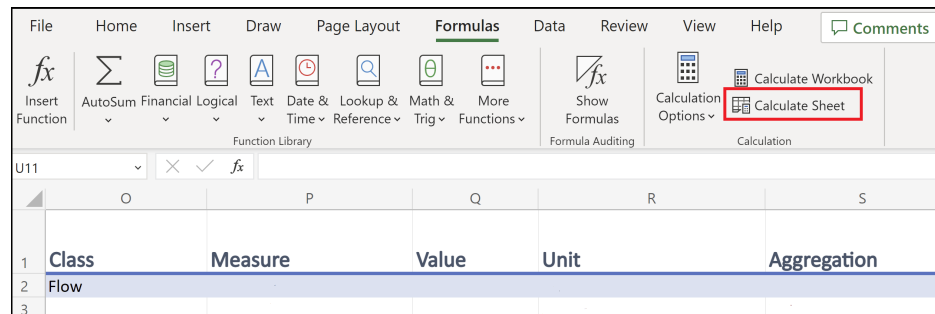

All of this was done because, in an online environment (such as Excel Online), the code for the conditional menus work can cause the templates to run very slowly. You can reactivate the auto-calculation if you wish. For further information about how to expand these menus to additional rows and other aspects of the templates, see [Notes regarding templates](#).

2) How to report Measures and Measure sets

In this guide you will learn how to record data in the **Measure report** (or **measures** Excel tab) and **Measure set report** (or **measureSets** tab) templates. In the **Measure report** template, each row represents a measure. Along the same lines, in the **Measure set report** template, each entry represents a collection or set of measures.

You can find additional information regarding terms and the colour-coding of columns at the beginning of this document ([How-To guides](#)) and the Reference Guide - [Parts document](#).

Quick Start

Below you will find the mandatory fields for the **Measure report** and **Measure set report** templates. You will also find definitions of these fields and examples of entries of data. A more detailed description of some of the key concepts can be found in the following section, Detailed description.

Measure report template

1. Mandatory fields

- **Report ID**: Unique identifier for the **Measure report** template. Each value represents a measure.
- **Sample ID**: Identifier for the sample that is associated with each measure.
- **Site ID**: Identifier for the location where a sample was taken.
- **Analysis Date End**: Date the measure was completed.

How to use the ODM

- **Measure:** A measurement or observation of any substance including a biological, physical or chemical substances.
- **Value:** Value of the measure.
- **Unit:** Units of a value.
- **Aggregation:** Statistical measure that the measure represents (for example “mean”).
- **Specimen:** Substance or thing upon which the observation was made. Specimens include **Population**, **Sample**, and **Site**. This field is only mandatory if there is more than one specimen type that is collected in the dataset.

2. **Examples**

Image will be added

Measure Sets Template

1. **Mandatory fields**

- **Report set ID:** Unique identifier for the **Measure set report** template. Each value represents a group of related measures.

3. **Examples**

Image will be added.

Detailed description

	A	B	C	D	E	F	G	H
1	Report ID	Protocol ID	Sample ID	Purpose	Polygon ID	Site ID	Dataset ID	Report Set ID
2								
3								

Detailed description

Measures template

1. Columns A to H

i) Columns A-C, and E-H

- These are identifier fields.
- **Report ID** (column A) is the unique identifier for this template, and it cannot be repeated. You can think of each **Report ID** as representing a unique measure. The field can be any combination of letters or words up to 30 characters.
- You can repeat the other fields between entries (if needed). For instance, if you enter two different measures from the same sample, then the **Sample ID** (column C) will be the same.
- You may have already created these identifiers in another template. For instance, you may have created **Sample ID** in the **Sample report** template.

ii) Column D

- **Purpose** has a drop-down menu. If you are unsure what to put, select **Regular**.

2. Columns I to M

How to use the ODM

	I	J	K	L	M
1	Analysis date start	Analysis date end	Report Date	Specimen	Fraction analyzed
2					
3					

i) Columns I to K

- These are date fields where you can enter the dates associated with your measure in the format yyyy-mm-dd. Including hours and minutes is optional, but all date-entries use the ISO 8601 format. 2022-01-01T06:11:54 or 2022-01-01T06:11:54+13:30

ii) Columns L and M

- **Specimen** and **Fraction analyzed** have drop-down menus. In general both fields are optional, but both are recommended (see next point for the exception).
- **Specimen** is mandatory when the data you are entering has more than one type of specimen. When there is only one specimen, the **Dataset** table records the specimen type. For example, if your **Measure report** table includes only wastewater sample measures, you can indicate this information in the **Dataset** table.
- **Fraction analyzed** applies only for water and wastewater samples. You should record the fraction for all samples if the compartment type is water or wastewater.

3. Columns N to S

	N	O	P	Q	R	S
1	Group	Class	Measure	Value	Unit	Aggregation
2						
3						

i) Columns N and O

Detailed description

- **Group** and **Class** help organize the **Measure** field by making specific measures easier to find (see the example in the next section). Both fields have a drop-down menu and are optional.
- Leave these fields **blank** if you do not use them.

ii) Column P

- **Measure** is where you select what is being measured. A measure in ODM is a “measurement or observation of any substance including a biological, physical or chemical substance”.
- **Measure** has a conditional drop-down menu. If you chose to enter in a **Class** (column O), the drop down menu will contain the **Measures** found in that **Class**. As mentioned, you can also enter a value into **Group** to help organize everything. If you did not enter a value in column O, the menu will contain all possible measures.
- For example, to find the allele measures for SARS-CoV-2 you can start by selecting **SARS-CoV-2** in the **Group** column. Next, you select **Alleles** in the **Class** field. Then, in the drop-down menu of the **Measure** field, you will see all the possible measures that contain SARS-CoV-2 allele regions.

	N	O	P	Q
1	Group	Class	Measure	Value
2	SARS-CoV-2	Alleles		
3			BRSV-N	
4			SARS-CoV-2-E	
5			SARS-CoV-2-N1	
6			SARS-CoV-2-N2	
7			SARS-CoV-2-N3	
8			SARS-CoV-2-RdRp	
9			crAssphage-N	
10			PMMoV-CP	
11				

How to use the ODM

iii) Column Q

- **Value** is where you enter the value of your measure. For instance, if you recorded an **Environmental temperature** of 20 °C, you would enter “20”.
- Note: While the value you enter into this field can be of any data type, each measure is associated with a specific one. Data types for each measure can be found in the reference documentation. For example, the data type for **Environmental temperature** can be found [here](#).

iv) Column R

- **Unit** is where you enter the unit of your measure. This is a conditional drop-down menu field that lists all units that are valid for what was entered in the **Measure** field. For example, if selected **Environmental temperature** in the **Measure** field, the only unit displayed is **Celsius**.

v) Column S

- **Aggregations** is where you enter the aggregation of your value using a drop-down menu. For instance, does your value represent a mean, median, etc.
- What appears in this menu list depends on what you entered in the **Unit** field (column R).

4. Columns T to AB

	T	U	V	W	X	Y	Z	AA	AB
1	Nomenclature	Index	Measure license	Reportable	Organization ID	Contact ID	Reference link	Last edited	Notes
2									
3									

i) Columns U, V, Z and AB

- These are free-form fields.
- **Index** (column U) is used if you have multiple entries with the same values in most of the other fields; an example is when you make replicates of measures. If this is the case

Detailed description

you can enter “1”, “2”, etc. in this field to differentiate them.

- **Measure license** (column V) refers to the access and use licensing of the measure that you are entering.

ii) Column T and W

- These are fields which contain drop-down menus.
- **Reportable** (column W) is where you can indicate if the measure should not be used for regular reporting due to quality concerns. You can record more details of the quality concerns in the **Quality reports** template.

iii) Column X and Y

- These are identifier fields that are used to indicate the organization and contact person associated with the entry.

iv) Column AA

- **Last edited** is where you can indicate the date when the entry was last updated. This field is used when you modify an entry after your initial recording. Leave this field blank if the entry was entered with no updates.

Measure set report template

1. Columns A to G

	A	B	C	D	E	F	G
1	Report set ID	Protocol ID	Name	Organization ID	Contact ID	Last edited	Notes
2							
3							

i) Columns A, B, D and E

- These are identifier fields.

How to use the ODM

- **Report Set ID** (column A) is the unique identifier for this template, and cannot be repeated between entries. In essence, each value of **Report set ID** represents a unique measure set. This field can be any combination of letters or words up to 30 characters.
- For the rest, you can repeat the identifier between entries (if needed). For instance, if you are entering two different measure sets that came from the same organization, then the **Organization ID** (column D) will be the same.
- You may have already created these identifiers in another template. For instance you may have created **Organization ID** in the **Organization** template.

Columns C and G

- These are free form fields in which you can enter the indicated information. **Name** (column C) refers to the name that you have given to the measure set.

ii) Column F

- **Last edited** is a date field in which you can enter the date when the entry was last updated. This field is used when you modify an entry after your initial recording. Leave this field blank if the entry was entered with no updates.

You have now entered your data in the **Measure report** and **Measure set report** templates, congratulations!

3) How to report samples and sample relationships:

In this guide you will learn how to enter information about samples and sample relationships into their respective templates. In the **Sample**

`report` (or `samples` tab) template, each entry represents a sample. A sample is the wastewater that you collected so that measures can be made. Along the same lines, each entry in the `Sample relationships` (`orsampleRelationships`) template represents an interaction (or relationship) between two samples in the form “subject - relationship - object”. So, to specify that Sample A is a field sample replicate of Sample B, you would enter `Sample ID of A - Field sample replicate - Sample ID of B`.

You can find additional information regarding terms and the colour-coding of columns at the beginning of this document ([How-To guides](#)) and the Reference Guide - Parts document.

Quick Start

Below you will find the fields that are mandatory for the `Sample report` and `Sample relationships` templates. You will also find definitions of these fields and examples of entries of data. A more detailed description of some of the key concepts can be found in the following section, Detailed Description.

Samples Template

1. Mandatory fields

- **Sample ID:** Unique identifier for the `Sample report` template. Each value represents a sample.
- **Site ID:** Identifier for the location where a sample was taken.
- **Sample material:** Type of material that the sample is made of.
- **Sample collection type:** Method used to collect the sample.

How to use the ODM

- **Collection period:** The time period over which the sample was collected, in hours.
- **Collection number:** The number of subsamples that were combined to create the sample. Use NA for continuous, proportional or passive sampling.
- **Collection date time:** The date, time and time zone the sample was taken.

2. **Examples**

Image will be added

Sample Relationships Template

1. **Mandatory fields**

- **Sample ID object:** The object (or one of the samples) of a relationship between two samples. This will always be a **Sample ID** that was previously created in the **Sample report** template.
- **Relationship:** Describes the relationship between two samples.
- **Sample ID subject:** The subject (or one of the samples) of a relationship between two samples. This will always be a **Sample ID** that was previously created in the **Sample report** template.

2. **Examples**

Image will be added

Detailed Description

Sample report template

1. Columns A to G

	A	B	C	D	E	F	G
1	Sample ID	Protocol ID	Organization ID	Contact ID	Site ID	Purpose	Sample material
2							
3							

i) Columns A to E:

- These are identifier fields.
- **Sample ID** (column A) is the unique identifier for this template and cannot be repeated between entries. You can think of each **Sample ID** value as representing a unique sample. This field can be any combination of letters or words up to 30 characters.
- For the rest of the fields, you can repeat values between entries. For instance, if you are entering two different samples from the same site, then the **Site ID** (column E) will be the same.
- You may have already created these identifiers in another template. For instance you may have created **Site ID** in the **Sites** template.

ii) Columns F to G:

- These are fields that contain drop-down menus where you can enter information regarding the **Purpose** (column F) and **Sample material** (column G) of your sample.

How to use the ODM

2. Columns H to O

	H	I	J	K	L	M	N	O
1	Dataset ID	Sample origin	Replicate Type	Sample collection type	Collection period	Collection number	Collection number and period	Pooled
2								
3								

i) Columns H:

- **Dataset ID** is an identifier field for the dataset that your sample is associated with.

ii) Columns I to K, O:

- These fields contain drop-down menus and are related to various characteristics of your sample.
- **Sample collection type** (column K) refers to the collection technique you used to obtain the sample.
- **Pooled** (column O) refers to whether or not the sample that you are entering is made up of multiple child samples.

iii) Columns L to N:

- These are free form fields.
- **Collection period** (column L) refers to the number of hours that you took to collect the sample.
- **Collection number** (column M) refers to the number of subsamples that were used to create Sample that you are entering.
- **Collection number and period** (column N) is a combination of the previous two fields.

3. Columns P to W

	P	Q	R	S	T	U	V	W
1	Collection date time	Collection date time start	Collection date time end	Date sample was sent	Date sample recieved	Reportable	Last edited	Notes
2								
3								

i) Columns P to T, V:

Detailed Description

- These are date fields that are related to your sample. These dates will be in the format yyyy-mm-dd. Including hours and minutes is optional, but all date-entries use the ISO 8601 format. 2022-01-01T06:11:54 or 2022-01-01T06:11:54+13:30.
- **Last edited** is where you can enter the date when the entry was last updated. This field is used when you modify an entry after your initial recording. Leave this field blank if the entry was entered with no updates.

ii) Column U and W:

- **Reportable** (column U) is a drop-down menu field where you can indicate if the sample should not be used for regular reporting due to quality concerns. You can record more details of the quality concerns in the **Quality reports** table.
- **Notes** (column W) is a free form field where you can indicate anything of interest.

Sample relationships template

1. Columns A to E

	A	B	C	D	E
1	Sample ID Subject	Relationship	Sample ID Object	Last Edited	Notes
2					
3					

i) Columns A and C:

- These are identifier fields.
- Both of these identifiers are **Sample ID** values and represent samples. You would have created them previously in

How to use the ODM

the **Sample report** template. Neither of them are unique identifiers and, thus, can be repeated between entries.

ii) Columns B:

- **Relationship** is a drop-down menu field where you can select the type of relationship between two samples. For instance, if Sample B was a child of Sample A, you would put the **Sample ID** of Sample A in the **Sample ID subject** field (column A), and the **Sample ID** of Sample B in **Sample ID object** field (column C). Then you would chose **Child relationship** from the menu in this column.

iii) Columns D and E:

- These are a date field (column D) and a free form field (column E) where you can enter in the indicated information.
- **Last edited** (column D) is where you can enter in the date when the entry was last updated. This field is used when you modify an entry after your initial recording. Leave this field blank if the entry was entered with no updates.

You have now entered your data in the **Sample report** and **Sample relationships** templates, congratulations!

4) How to record a protocol

In this guide you will learn how to enter protocols, protocol steps and protocol relationships into their respective templates. A protocol is “A procedure for collecting a sample or performing a measure”. Each entry in the **Protocols** (or **protocols**) template represents a unique protocol. A protocol is made up of protocol steps. In the **Protocol steps** (or **protocolSteps**) template, each entry is one of these steps. Finally, protocols and protocol steps can be linked to each other. Each entry in the

Protocol relationships (or **protocolRelationships**) template represents one of these relationships in the form, “subject - relationship - object”. So, for example, if you want to specify that Protocol step A needs to be done before Protocol step B, you would enter the **Protocol step ID** of A - **Is Before** - **Protocol Step ID** of B.

You can find additional information regarding terms and the colour-coding of columns at the beginning of this guide ([How-To guides](#)) and the Reference Guide - Parts document.

Quick Start

Below you will find the fields that are mandatory for the **Protocols**, **Protocol steps** and **Protocol relationships** templates. You will also find definitions of these fields and examples of entries of data. A more detailed description of some of the key concepts can be found in the following section, Detailed Description.

Protocol steps template

1. Mandatory fields

- **Protocol Step ID**: The unique identifier for the **protocol steps** template. Each value represents a protocol step.
- **Measure**: A measurement or observation of any substance including a biological, physical or chemical substance.
- **Method**: A procedure for collecting a sample or performing a measure.
- **Value**: Value of the entry. This is only mandatory if the entry is a measure.

How to use the ODM

- **Aggregation:** Statistical measures used to report a measure (for example, “mean”). This is only mandatory if the entry is a measure.
- **Unit:** The units of the value. This is only mandatory if the entry is a measure.

2. **Examples**

Image will be added

Protocols template

1. **Mandatory fields**

- **Protocol ID:** The unique identifier for the `Protocols` template. Each value represents a protocol.

2. **Examples**

Image will be added

Protocol relationships template

1. **Mandatory fields**

- **Protocol ID container:** The unique identifier for the `Protocol relationships` template. Each value represents a protocol, and the step(s) and other protocol(s) that make it up. This identifier should also be a `Protocol ID` that was created using the `Protocols` template.
- **Relationship:** Describes the relationship between the subject and object.

Detailed Description

- **Protocol ID subject:** Identifier of the subject of a relationship between a protocol, and a protocol step or protocol. This is only mandatory if the subject is a protocol.
- **Protocol step ID subject:** Identifier of the subject of a relationship between a protocol step, and a protocol step or protocol. This is only mandatory if the subject is a protocol step.
- **Protocol ID object:** Identifier of the object of a relationship between a protocol, and a protocol step or protocol. This is only mandatory if the object is a protocol.
- **Protocol ID step object:** Identifier of the object of a relationship between a protocol step, and a protocol step or protocol. This is only mandatory if the object is a protocol step.

2. Examples

Image will be added

Detailed Description

Protocol steps template

1. Columns A to G

	A	B	C	D	E	F	G
1	Protocol Step ID	Method	Measure	Summary	Protocol step source ID	Protocol Step Version	Reference link
2							
3							

- i) Column A and E:
- These are identifier fields.

How to use the ODM

- **Protocol step ID** (column A) is the unique identifier field for this template and cannot be repeated between entries. You can think of each **Protocol Step ID** value as representing a unique protocol step. This field can be any combination of letters or words up to 30 characters.
 - **Protocol step source** (column E) specifies the protocol step that you used as a basis for the given protocol step (it will be a previous **Protocol step ID**).
- ii) Columns B to C:
- These are fields with drop-down menus.
 - You only need to enter a value into **Method** (column B) or **Measure** (column C). The former is for when you are entering a method as a protocol step. The latter is when you are entering a measure as a protocol step. Leave the other field **blank**.
- iii) Columns D, F and G:
- These are free form fields.
 - **Summary** (column D) is a short description of the protocol step that you are entering.
 - **Protocol step version** (column F) specifies the version of a given protocol step.

2. Columns H to O

	H	I	J	K	L	M	N	O
1	Organization ID	Contact ID	Instrument ID	Value	Unit	Aggregation	Last Edited	Notes
2								
3								

- i) Columns H to J:
- These are identifier fields.
 - You can repeat values between entries. For instance, if you are entering two different protocol steps from the same organization, then the **Organization ID** field (column H) will be the same.

Detailed Description

ii) Column K:

- **Value** is a free form field where, if the protocol step is a measure, you can enter its value.

iii) Columns L and M:

- These fields contain conditional drop-down menu fields.
- **Unit** (column L) depends on what you entered in **Measure** (column C). This field is only applicable if the protocol step is a measure.
- **Aggregation** (column M) depends on what you entered in **Unit** (column L). This field is only applicable if the protocol step is a measure.

iv) Columns N and O:

- These are a date field (column N) and a free form field (column O) where you can enter in the indicated information.
- **Last edited** (column N) is where you can enter the date when the entry was last updated. This field is used when you modify an entry after your initial recording. Leave this field blank if the measure was entered with no updates. This date will be in the format yyyy-mm-dd. Including hours and minutes is optional, but all date-entries use the ISO 8601 format. 2022-01-01T06:11:54 or 2022-01-01T06:11:54+13:30.

Protocols template

1. Columns A to F

	A	B	C	D	E	F
	Source					
1	Protocol ID	Protocol ID	Dataset ID	Name	Summary	Reference link
2						
3						

How to use the ODM

i) Columns A to C:

- These are identifier fields.
- **Protocol ID** (column B) is the unique identifier for this template, and cannot be repeated between entries. In essence, each value of **Protocol ID** represents a unique protocol. This field can be any combination of letters or words up to 30 characters.
- For **Dataset ID**(column C), you can repeat between entries (if needed). For instance, if you are entering two different protocols from the same dataset, then the **Dataset ID** will be the same.
- You may have already created the **Dataset ID** values in the **Dataset** template.
- **Source Protocol ID** (column A) is where you can enter the **Protocol ID** of the protocol that served as the basis for the protocol that is currently being entered.

ii) Columns D to F:

- These are free form fields in which you can enter the indicated information.
- **Name** (column D) refers to the name that you have decided to give your protocol.

2. Columns G to K

G	H	I	J	K
Organization ID	Contact ID	Protocol Version	Last Edited	Notes

i) Columns G, H:

- These are identifier fields. You can repeat values between entries.

ii) Columns I, K:

- These are free form fields.
- **Protocol version** (column I) is where you can indicate the version of the protocol that you are entering.

iii) Columns J:

- **Last edited** is a date field where you can enter the date when the entry was last updated. This field is used when you modify an entry after your initial recording. Leave this field blank if the measure was entered with no updates.

Protocol relationships template

1. Columns A to H

	A	B	C	D	E	F	G	H
1	Protocol ID Container	Protocol ID Object	Step ID Object	Relationship	Protocol ID Subject	Step ID Subject	Last Edited	Notes
2								
3								

i) Columns A to C, E and F:

- These are identifier fields.
- All of these identifiers are either **Protocol ID** values or **Protocol Step ID** values, and represent protocols and protocol steps, respectively. This includes **Protocol ID Container** (column A), which is a **Protocol ID** that contains the relationships that you are entering in this template. Note that none of these fields are unique identifiers and, thus, they can be repeated between entries.
- You should only enter a value for one of the two **object** columns (column B and C); this depends on whether the object of the relationship that you are entering is a protocol

How to use the ODM

or a protocol step. The same is true for the two **subject** columns (column E and F).

- An example will be given in point (ii) below.

ii) Columns D:

- **Relationship** contains a drop-down menu; it is where you can select the type of relationship that is being entered.
- For example, pretend you wanted to enter a relationship stating that Protocol step A takes place before Protocol step B in a particular protocol container. You would enter the relevant identifiers in the **Step ID Object** field (column B) and the **Step ID subject** field (column F). You would then select **Is Before** from the **Relationship** field. Finally, to identify this relationship, you would enter in the identifier in the **Protocol ID Container** field (column A)

iii) Columns G and H:

- These are a date field (column G) and a free form field (column H) where you can enter in the indicated information.
- **Last edited** (column G) is where you can enter the date when the entry was last updated. This field is used when you modify an entry after your initial recording. Leave this field blank if the measure was entered with no updates.

You have now entered your data in the **Protocol steps**, **Protocols** and **Protocol relationships** templates, congratulations!

5) How to report metadata

In this guide you will learn how to enter in the metadata of your wastewater data through a series of templates. Each entry in a template will usually represents what is found in the title of the template. For instance, in

the **Organizations** template each row will represent an organization. In the context of the PHEs-ODM, metadata is anything that gives general information about the data that you are entering and is not found in the templates related to measures, protocols and samples.

You can find additional information regarding terms and the colour-coding of columns at the beginning of this guide ([How-To guides](#)) and the Reference Guide - Parts document.

Quick Start

Below you will find the fields that are mandatory for the metadata-related templates. You will also find definitions of these fields and examples of entries of data. A more detailed description of some of the key concepts can be found in the following section, Detailed Description.

Address (or addresses) template

1. Mandatory fields

- **Address ID:** The unique identifier for the **Address** template. Each value represents an address.
- **Dataset ID:** The identifier of the dataset that stores information for measures, samples and other reporting tables.
- **Address line 1:** Line 1 (the street name, number and direction) for a given address of a site or organization.
- **City:** The city where a site or organization is located; part of the address.
- **State, province or region:** The state, province, or region where a site or organization is located; part of the address.

How to use the ODM

- **Country:** The country where a site or organization is located; part of the address.

2. **Examples**

Images will be added

Contact (or contacts) template

1. **Mandatory fields**

- **Contact ID:** The unique identifier for the **Contact** template. Each value represents a contact person.
- **Organization ID:** An identifier for the organization to which the contact person is affiliated.
- **Email:** Contact e-mail address.

2. **Examples**

Images will be added

Dataset (or datasets) template

1. **Mandatory fields**

- **Dataset ID:** A unique identifier for the **Dataset** template. Each value represents a dataset.
- **License:** The license of the dataset.
- **Data custodian:** The data custodian of the database. This is represented by an **Organization ID** and would have been created in the **Organization** template.

2. Examples

Images will be added

Instrument (or instruments) Template

1. Mandatory fields

- **Instrument ID:** The unique identifier for the **Instrument** template. Each value represents an instrument.
- **Dataset ID:** The identifier of the dataset that stores information for measures, samples and other reporting tables.
- **Model:** Model number or version of the instrument.
- **Instrument type:** The type of instrument used to perform the measurement.

2. Examples

Images will be added

Organization (or organizations) template

1. Mandatory fields

- **Organization ID:** The unique identifier for the **Organization** template. Each value represents an organization to which the reporter is affiliated.
- **Address ID:** An identifier for the address of the organization.

2. Examples

Images will be added

Polygon (or polygons) template

1. Mandatory fields

- **Polygon ID:** The unique identifier for the Polygon template. Each value represents a polygon.
- **Type of geography:** Type of geography that is represented by the polygon.
- **Well-known text:** Well-known text of the polygon.
- **European Petroleum Survey Group Coordinates:** A code that specifies a given geospatial area.

2. Examples

Images will be added

Quality reports (or qualityReports) template

1. Mandatory fields

- **Quality report ID:** The unique identifier for the Quality reports template. Each value represents a quality issue that you wish to report.
- **Report ID:** An identifier for a measure. This is only mandatory if the entry is about a measure.
- **Sample ID:** An identifier for a sample. This is only mandatory if the entry is about a sample.
- **Report set ID:** An identifier that links together a group of related measures. This is only mandatory if the entry is related to a measure set.
- **Quality flag:** A field for reporting any quality concerns for a sample or measure.

2. Examples

Images will be added

Sites (or sites) template

1. Mandatory fields

- **Site ID:** The unique identifier for the **Sites** template. Each value represents the site where a wastewater sample was taken.
- **Site type:** Type of site where a sample was taken.
- **Sample shed:** A geographic area, physical space, or structure. A sample is taken from a sample shed for a representative measurement of a substance.
- **Contact ID:** An identifier for a given contact person.
- **Latitude:** Latitude in decimal coordinates of the site.
- **Longitude:** Longitude in decimal coordinates of the site.
- **European Petroleum Survey Group Coordinates:** A code that specifies a given geospatial area.

2. Examples

Images will be added

Detailed Description

Address template

1. Columns A to E

- i) Columns A and B:
 - These are identifier fields.

How to use the ODM

	A	B	C	D	E
1	Address ID	Dataset ID	Address Line 1	Address Line 2	City
2					
3					

- **Address ID** (column A) is the unique identifier for this template, and cannot be repeated between entries. You can think of each **Address ID** value as representing a unique address. This field can be any combination of letters or words up to 30 characters.
- For **Dataset ID** (column B), you can repeat the value between entries (if needed). For instance, if you are entering two different addresses from the same dataset, then this column will be the same.
- You may have already created the **Dataset ID** in the **Dataset** template.

ii) Columns C to E:

- These are free form fields in which you can enter various information about the address.

2. Columns F to J

	F	G	H	I	J
1	State, Province, or Region	Postal or Zip Code	Country	Last Edited	Notes
2					
3					

i) Columns F to J:

Detailed Description

- Most of these are free form fields where you can enter the indicated information about the address.
- **Last edited** (column I) is a date field where you can enter the date when the entry was last updated. This field is used when you modify an entry after your initial recording. Leave this field blank if the measure was entered with no updates.

This date will be in the format yyyy-mm-dd. Including hours and minutes is optional, but all date-entries use the ISO 8601 format. 2022-01-01T06:11:54 or 2022-01-01T06:11:54+13:30.

Contact template

1. Columns A to E

	A	B	C	D	E
1	Contact ID	Dataset ID	Organization ID	First name of contact	Last Name of Contact
2					
3					

i) Columns A to C:

- These are identifier fields.
- **Contact ID** (column A) is the unique identifier for this template, and cannot be repeated between entries. You can think of each **Contact ID** value as representing a unique contact person. This field can be any combination of letters or words up to 30 characters.

How to use the ODM

- For the rest of the fields, you can repeat the values between entries (if needed). For instance, if you are entering two different contacts that came from the same organization, then the **Organization ID** (column C) will be the same.
- You may have already created these Identifiers in another template. For instance you may have created **Organization ID** in the **Organization** template.

ii) Columns D and E:

- These are free form fields in which you can enter the name of the contact.

2. Columns F to J

	F	G	H	I	J
1	Contact email	Contact phone	Role of Contact	Last Edited	Notes
2					
3					

i) Columns F to J:

- Most of these fields are free form in which you can enter various information regarding the contact.
- **Last Edited** (column I) is a date field where you can enter the date when the entry was last updated. This field is used when you modify an entry after your initial recording. Leave this field blank if the measure was entered with no updates.

Dataset template

1. Columns A to G

Detailed Description

	A	B	C	D	E	F	G
	Parent		Dataset				Reference
1	Dataset ID	Dataset ID	Creation Date	Name	License	Description	link
2							
3							

i) Columns A and B:

- These are identifier fields.
- **Dataset ID** (column B) is the unique identifier for this template, and cannot be repeated between entries. You can think of each value of **Dataset ID** as representing a unique dataset. This field can be any combination of letters or words up to 30 characters.
- For **Parent dataset ID** (column A), you can repeat the value between entries (if needed). For instance, if you are entering two different datasets that came from the same parent dataset, then the **Parent dataset ID** will be the same.

ii) Column C

- **Dataset creation date** is a date field where you can enter the date that the dataset was created.

iii) Columns D to G:

- These are free form fields in which you can enter various information related to the dataset.

2. Columns H to N

	H	I	J	K	L	M	N
	Funder		Custody	Funding	Data		
1	Language ID	Contact ID	Contact ID	agency ID	custodian ID	Last edited	Notes
2							
3							

How to use the ODM

i) Columns H to L:

- These are identifier fields.
- For information regarding funders, you can enter their **Funder Contact ID** (which is a **Contact ID** created in the **Contact** template) and **Funding Agency** (which is a **Organization ID** created in the **Organization** template) in columns I and K.
- For information regarding Data Custodians, you can enter their **Custody Contact ID** (which is a **Contact ID** created in the **Contact** template) and **Data Custodian ID** (which is a **Organization ID** created in the **Organization** template) in columns J and L.

ii) Columns M and N:

- These are a date field (column M) and a free form field (column N) where you can enter in the indicated information.
- **Last edited** (column M) is the date when the entry was updated. This field is used when you modify an entry after your initial recording. Leave this field blank if the measure was entered with no updates.

Instrument template

1. Columns A to G

	A	B	C	D	E	F	G
1	Instrument ID	Dataset ID	Name	Model	Manufacturer	Contact ID	Organization ID
2							
3							

i) Columns A, B, F and G:

- These are identifier fields.

Detailed Description

- **Instrument ID** (column A) is the unique identifier for this template, and cannot be repeated between entries. In essence, you can think of each **Instrument ID** value as representing a unique instrument. This field can be any combination of letters or words up to 30 characters.
- For the rest of the columns, you can repeat the value between entries (if needed). For instance, if you are entering two different instruments from the same dataset, then **Dataset ID** column will be the same.
- You may have already created some of the identifiers in other templates. For instance, you may have already created **Dataset ID** in the **Datasets** template.

ii) Columns C to E

- These are free form fields where you can enter the **Name** (column C), **Model** (column D) and **Manufacturer** (column E) of the instrument.

2. Columns H to N

	H	I	J	K	L	M	N
1	Description	Reference link	Instrument Type	Describe other instrument type, if applicable	Index	Last Edited	Notes
2							
3							

i) Columns H, I, L to N:

- Most of these fields are free form in which you can enter relevant information regarding your instrument
- You can use **Index** (column L) to differentiate two entries of data that are the same in the other fields.
- **Last Edited** (column M) is a date field where you can indicate the date when the entry was updated. This field is used when you modify an entry after your initial recording. Leave this field blank if the measure was entered with no updates.

ii) Columns J and K:

How to use the ODM

- For **Instrument type** (column J), you can select from the drop-down menu the type of instrument. If you do not see your instrument, you can enter **Other instrument**.
- If you entered **Other instrument** in the **Instrument type** field, you can use the **Describe other instrument type, if applicable** field (column K) to describe your instrument.

Organization template

1. Columns A to E

	A	B	C	D	E
1	Organization ID	Name	Description	Dataset ID	Address ID
2					
3					

i) Columns A, D and E:

- These are identifier fields.
- **Organization ID** (column A) is the unique identifier for this template, and cannot be repeated between entries. You can think of each value of **Organization ID** as representing a unique organization. This field can be any combination of letters or words up to 30 characters.
- For the rest of the columns, you can repeat the value between entries (if needed). For instance, if you are entering two different organizations with the same address, then the **Address ID** will be the same.
- You may have already created some of the identifiers in other templates. For instance, you may have already created the **Address ID** in the **Address** template.

ii) Columns B and C:

Detailed Description

- These columns are free form fields in which you can enter additional information regarding the organization.

2. Columns F to J

F	G	H	I	J
Organization type	Organization level	Organization sector	Last edited	Notes

i) Columns F to H:

- These are fields with drop-down menus where you can select various characteristics of the organization that you are entering.

ii) Columns I and J:

- These are a date field (column I) and a free form field (column J) where you can enter in the indicated information.
- **Last edited** (column I) is the date when the entry was updated. This field is used when you modify an entry after your initial recording. Leave this field blank if the measure was entered with no updates.

Polygon template

1. Columns A to G

	A	B	C	D	E	F	G
1	Polygon ID	Dataset ID	Name	Description	Polygon Population	Type of geography	European Petroleum Survey Group Coordinates
2							
3							

i) Columns A and B:

- These are identifier fields.

How to use the ODM

- **Polygon ID** (column A) is the unique identifier for this template, and cannot be repeated between entries. A polygon is something that describes the geometry of a geographic area. You can think of each value of **Polygon ID** as representing a unique polygon. This field can be any combination of letters or words up to 30 characters.
- For **Dataset ID** (column B), you can repeat the value between entries (if needed). For instance, if you are entering two different polygons from the same dataset, then this column will have the same value.
- You may have already created the **Dataset ID** in the **Dataset** template.

ii) Columns C to E, G:

- These are free form fields in which you can enter additional information regarding the Polygon.
- **Name** (column C) is the name of the polygon.
- **European Petroleum Survey Group Coordinates** (column G) is a coordinate system that can be used to identify where a polygon is.

iii) Columns F:

- For **Type of geography** (column F) of the polygon, you can select one of the values from the drop-down menu.

2. Columns H to N

	H	I	J	K	L	M	N
1	Well-known text	File Location of Polygon	Reference link	Organization ID	Contact ID	Last Edited	Notes
2							
3							

i) Columns H to J, M and N:

- These are free form fields and a date field in which you can enter relevant information regarding the polygon.

Detailed Description

- **Well-known text** (column H) refers to the text markup language that can be used to represent the polygon.
 - **Last edited** (column M) is a date field where you can enter the date when the entry was last updated. This field is used when you modify an entry after your initial recording. Leave this field blank if the measure was entered with no updates.
- ii) Columns K and L:
- These are identifier fields in which the **Organization ID** and the **Contact ID** associated with the polygon are entered.

Quality reports template

1. Columns A to H

	A	B	C	D	E	F	G	H
	Quality Report ID	Report ID	Sample ID	Report Set ID	Quality Flag	Severity indicator	Last Edited	Notes
1								
2								
3								

- i) Columns A to D:
- These are identifier fields.
 - **Quality report ID** (column A) is the unique identifier for this template, and cannot be repeated between entries. You can think of each value of **Quality Report ID** as representing a unique quality issue that you want to report. This field can be any combination of letters or words up to 30 characters.
 - For the rest of the columns, you can repeat the value between entries (if needed). For instance, if you are entering two different quality reports for the same sample, then the **Sample ID** column will be the same.

How to use the ODM

- You may have already created some of the identifiers in other templates. For instance, you may have already created the **Sample ID** in the **Sample report** template.
- ii) Columns E and F:
- **Quality flag** (column E) is a drop-down menu field where you can select the type of quality issue that you would like to enter.
 - **Severity indicator** (column F) is also a drop-down menu field where you can indicate the severity of the quality flag.
- iii) Columns G and H:
- These are a free form field and a date field in which you can enter the indicated information.
 - **Last edited** (column M) is a date field where you can enter the date when the entry was last updated. This field is used when you modify an entry after your initial recording. Leave this field blank if the measure was entered with no updates.

Sites template

1. Columns A to F

	A	B	C	D	E	F
1	Parent Site ID	Site ID	Dataset ID	Polygon ID	Site Type	Sample shed
2						
3						

- i) Columns A to D:
- These are identifier fields.
 - **Site ID** (column B) is the unique identifier for this template, and cannot be repeated between entries. You can

Detailed Description

think of each value of **Site ID** as representing a unique site. This field can be any combination of letters or words up to 30 characters.

- For the rest of the columns, you can repeat the value between entries (if needed). For instance, if you are entering two different sites that are found in the same polygon, then the **Polygon ID** values will be the same.
- **Parent site ID** (column A) refers to the site that is parent to the site that is being entered. For example if the site that is being entered is a room in a facility, then the **Parent site ID** would refer to the facility.

ii) Columns E and F:

- These are drop-down menu fields in which you can specify the **Site Type** (column E) and the type of **Sample shed** (column F).

2. Columns G to M

	G	H	I	J	K	L	M
1	Address ID	Organization ID	Contact ID	Name	Description	Primary reporting authority ID	Secondary reporting authority ID
2							
3							

i) Columns G to I, L and M:

- These are identifier fields that you can use to record additional information about the site. **Primary reporting authority ID** (column L) and **Secondary reporting authority ID** (column M) are **Organization IDs** that you would have created using the **Organization** template.

ii) Columns J and K:

- These are all free form fields in which you can enter in relevant information about the site.

3. Columns N to S

How to use the ODM

	N	O	P	Q	R	S
	Population Served	Latitude	Longitude	European Petroleum Survey Group Coordinates	Last Edited	Notes
1						
2						
3						

i) Columns N to S:

- These are free form fields and a date field where you can enter in additional information about the Site.
- **European Petroleum Survey Group Coordinates** (column Q) is a coordinate system that can be used to identify where your site is.
- **Last Edited** (column S) is a date field where you can enter the date when the entry was last updated. This field is used when you modify an entry after your initial recording. Leave this field blank if the measure was entered with no updates.

You have now entered in your metadata, congratulations!

Notes regarding templates

Templates with conditional menus (Measure report and Protocol steps)

Adding more conditional menus

- The code to determine the entries for the conditional menus are found to the right of the main template. Unlike the main template, the rows containing the code will not be alternating in colour.
- The code is only present for the first three rows. If you want to use conditional menus for additional rows, you will need to copy the code to these rows as well as create the menus in the desired cells. As an

Notes regarding templates

example, pretend that you wanted to add a **Measure** field conditional menu to row 5 in the **Measure report** template. The first thing you would do is copy the code from AF4 to AF5 (see below, all images in this example are from Excel Online).

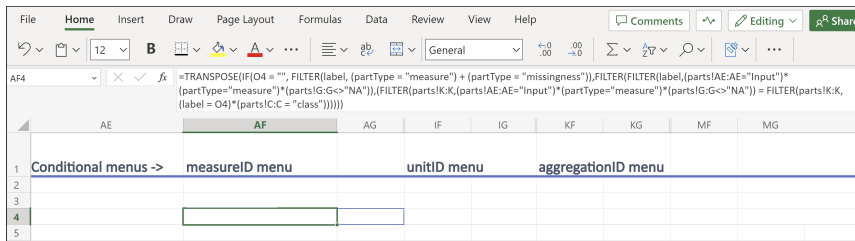

- Then, to create the new menu, you would go to P5 (which is where the new conditional menu will be located). You would select “Data validation”, which is under “Data Tools” in the “Data” tab (it is outlined in red in the image below).

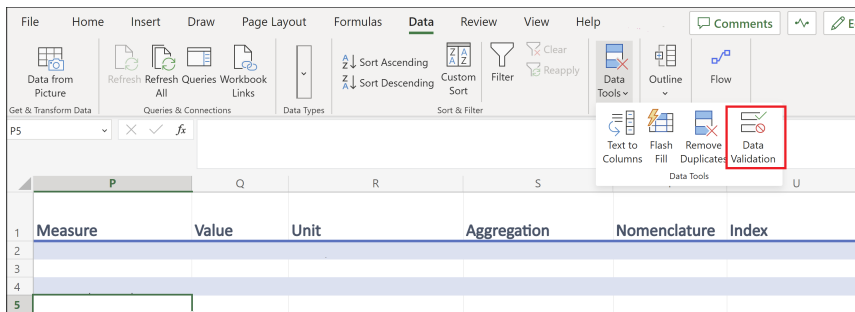

- Finally, you would select “List” from the “Allow” menu and then enter the following text “=\$AF\$5#” under “Source”. The column and row indicators (“AF” and “5”, in this example) match up with where you copied the new code (“AF5”).

How to use the ODM

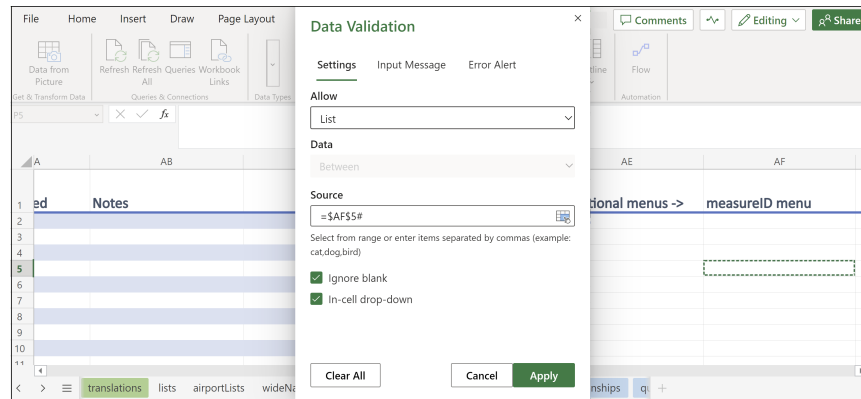

For additional menus, repeat the above steps. Adding conditional menus in an online environment (such as Excel Online) may slow down the templates considerably.

Troubleshooting conditional menus

- The conditional menus work by searching the `partLabels` column in the `parts` table that is included with the templates.
- If you obtained an error with these menus check if any changes were made to the `parts` table.

Templates with menus (all templates other than the Measure sets, Protocols, Contact, Address and Dataset templates)

Part IDs

- In the main parts of each of the templates, labels are used in the menus.

Notes regarding templates

- If you wish to have the part IDs of these values, they are located to the right of the main template and, if applicable, the code for the conditional menus. Unlike the main template, the rows containing the part IDs will not be alternating in colour.
- The part IDs are present in the first 100 rows of each of the templates.

Troubleshooting menus (not including conditional menus)

- The menus are based on what is found in the `lists` tab that is included with the templates.
- If you obtained an error with these menus check if any changes were made to the `lists` tab.

Sample Relationships

Dictionary v2.1.0 Documentation v2.1.0

Context

To fully interpret the measures coming out of samples, it is sometimes helpful to know how they are related to each other. For example, two samples taken at the same site, at the same time, with the same method, can be used to characterize the variability inherent in the sampling strategy. When samples are composited from several subsamples, it is useful to know which subsamples were used and to what pooled samples they are related. Parts of samples can also be spiked with a viral target as part of a quality assurance protocol. Keeping a trace of the relationships linking various samples supports the retrieval of related samples inside the PHES-ODM database and thus improves the interpretability of the data.

Modelling sample relationships

There are several ways in which samples can be related.

Samples can be related via:

1. The splitting of an original sample
 1. A subsample is related to its parent sample

Sample Relationships

2. A sample split at the sampling location yields field replicates who are related to each other.
 3. A field sample is related to a control sample processed alongside it.
 4. A field sample is related to a subsample that has been modified as part of a quality control procedure.
2. The combination of several samples
 1. Parent samples related to the final pooled sample

Example of sample relationship webs are found in Figure A.

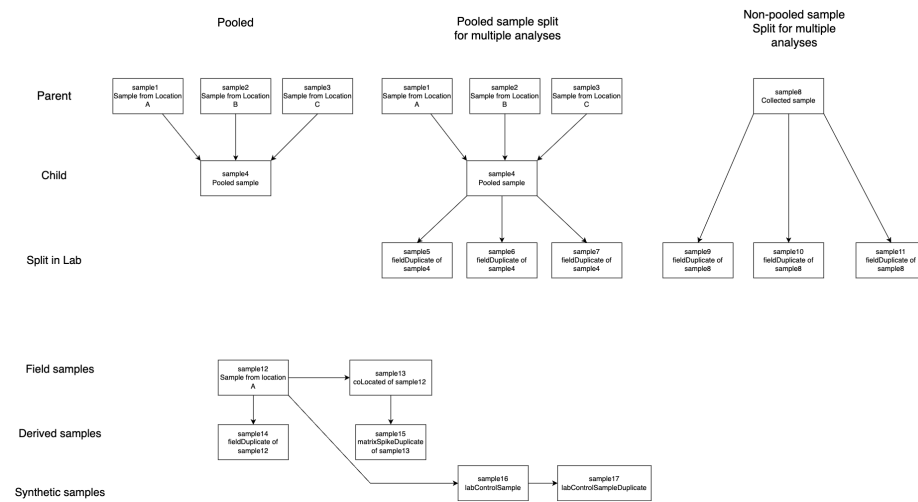

Figure 4.: Figure A: Various possible sample relationships.

Figure A: Various possible sample relationships.

Because a single sample can be related to many others, the sample information and the relationships to other samples can't be efficiently stored in a single database table.

Implementation

The `SampleRelationships` table is responsible for linking samples with each other and for defining the nature of the relationships. Each row defines a relationship. A sample can have any number of relationships to other samples. The table implements three attributes:

1. `sampleIDSubject`
2. `relationshipID`
3. `sampleIDObject`

Each row can be read as a sentence of the form:

```
[sampleIDSubject] is a[relationshipID] of [sampleIDObject]
```

The acceptable values for `relationshipID` are the following at the moment, though some more could be added to the dictionary of the need arises:

- `child`
- `replicate`

To complete the picture presented by the `SampleRelationships` table, one can read the sample attributes that describe the sample's nature:

1. `repType` (replicate type) indicates what kind of replicate a sample is (field replicate, matrix spike replicate, lab control replicate)
2. `pooled` indicates if the sample is the result of the combination of several samples. It is important to note that `pooled` is a transitive property: subsamples derived from a `pooled` sample are also `pooled`.

Below are two examples of possible relationship webs between samples and the the resulting entries in a `SampleRelationships` table.

Sample Relationships

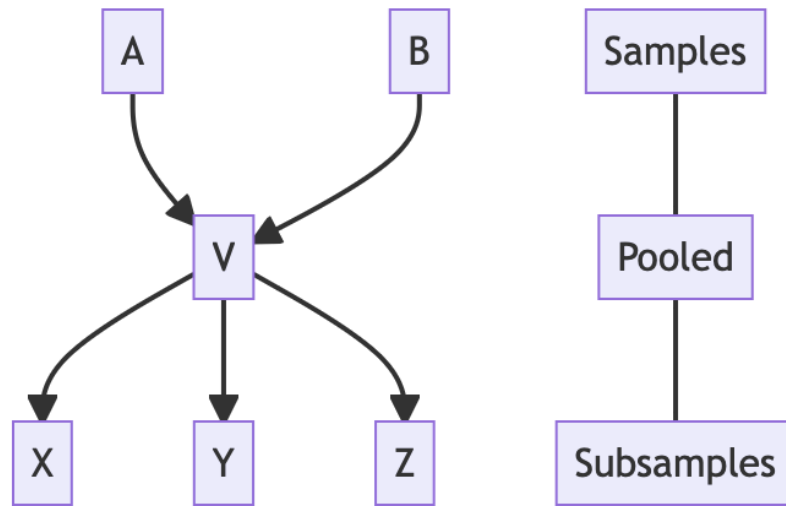

Figure 5.: Example A

Implementation

sampleIsSubject	relationshipID	sampleIsObject
V	child	A
V	child	B
X	child	V
Y	child	V
Z	child	V

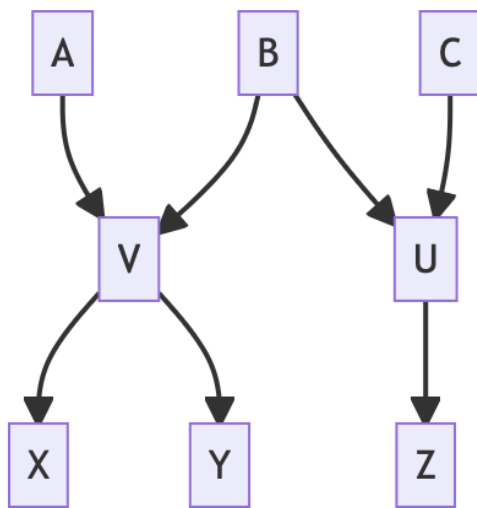

Figure 6.: Example B

sampleIsSubject	relationshipID	sampleIsObject
V	child	A
V	child	B
U	child	B

Sample Relationships

sampleIsSubject	relationshipID	sampleIsObject
U	child	C
X	child	V
Y	child	V
Z	child	U

Long-format, wide-format, and wide-names

Dictionary v2.1.0 Documentation v2.1.0

Wide-format and long-format data

Wide- and long-formats are two broad categories for describing how to store or record data. For our purposes, long-format describes a situation with one row for each observation, measure, or data point. Wide-format describes a situation where all observations, measures, or data points of one day are recorded in one row.

For example, below is a long-format table for recording wastewater surveillance data:

date	measure	value	unit
dec 17	covid N1	32.1	gc/mL
dec 17	PMMoV	16.2	gc/mL
dec 17	pH	8.2	unitless
dec 20	covid N1	34.6	gc/mL
dec 20	PMMoV	19.6	gc/mL
dec 20	pH	7.9	unitless

The same table but in a wide-format is shown here:

Long-format, wide-format, and wide-names

date	covid N1 (gc/mL)	PMMoV (gc/mL)	pH
dec 17	32.1	16.2	8.2
dec 20	34.6	19.6	7.9

With each additional field for recording data points, the wide-format table becomes wider, and the long-format table become longer.

Issues with moving between formats

Data visualizations and analysis workflows commonly use wide-data, and it can be faster to input data in wide-format because there is less repetition. This is because date, sample ID, and other fields are not reentered across rows. Long-format is preferred for storage and aggregation.

The diversity in how wide-data is recorded can impact transparency and interoperability. Particularly, this creates problems when merging data from multiple sources. When data is merged between labs, wide-format tables can have hundreds of columns and missing data in many fields. When transforming data from one format to another, there may be differences in naming conventions. This can lead to mistakes in how the data is mapped, and create errors in the database where information is being stored.

PHES-ODM approach to wide- and long-formats

The PHES-ODM is designed as a series of long-format tables, but aims to provide robust infrastructure to support wide-formats. This support includes managing mapping between long- and wide-formats. To streamline mapping between formats, we have created a standardized approach to generating wide-format column names (or wide-names).

PHEs-ODM approach to wide- and long-formats

Long-format

compartment	specimen	fraction analysed	measure	unit	aggregation	index	value
water	sample	liquid	SARS-CoV-2-N1	gene copies per L	arithmetic mean	1	40

Wide-format

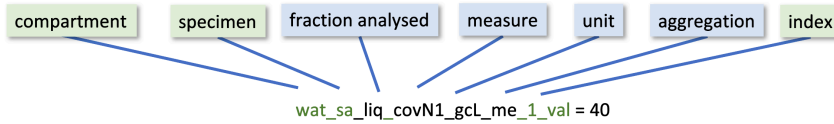

Figure 7.: **Figure 1 - Wide- and Long-names**

For long-formatted data in the ODM, names are all made using camel case (ex: `exampleName`). Each long format name is a ‘part’, which are the building blocks of the data model. All wide-format names are snake case (ex: `example_name`). Each section of the snake case wide name is an individual part that is combined to form the fully-specified wide-name. Using this approach, wide-names can be parsed automatically to move and transform data between formats without introducing errors.

Wide-names

The exact formula used to generate a wide-name in the ODM depends on the kind of data point you are recording. The three kinds of data and metadata for these column names are either attributes, measures, or protocol steps. An attribute column is metadata. These columns provide context about a measure, protocol, or sample. Measure columns report a specific measure, either from a site, sample, or population. Lastly, protocol columns report a specific protocol step or detail for a measure.

Attributes

The wide-name formula for attributes is

```
tableShortName_attribute
```

For example, to record the sample material in long-format you would navigate to the `samples` table and populate the `saMaterial` column. In wide-format, all data are recorded in a single table. The table and attribute are combined for the wide-name, creating the name

```
sm_saMaterial
```

for this attribute. Here `sm` is the short name for the samples table, and `saMaterial` is the column name for the sample matrix or material.

Wide-names

Long-format:

Samples Table

sampleID	saMaterial	siteID	...
sas100x245	rawWW	ropec	...

Contacts Table

contactID	lastName	email	...
ottawaPer	Doe	Doe@madeUp.ca	...

Wide-format

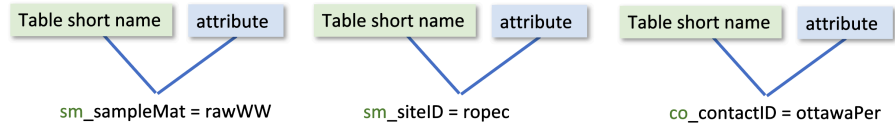

Figure 8.: **Figure 2 - Wide- to Long-format for Attributes**

Measures

The wide-name formula for a measure or measure-value is

`compartment_specimen_fraction_measure_unit_aggregation_index_attribute`

where the `attribute` at the end is always either `value`, `purpose`, or `qualityFlag`.

The ODM long-format specifies a `measure` column in the `measures` table, as well as a column for `units` and one for `aggregations`. The wide-format collapses all these columns into a single `value` column.

For example, the wide-name for mean chemical oxygen demand from a wastewater sampling site, recorded in milligrams per litre is

`wat_si_NR_cod_mgL_m_NR_value`

Long-format

compartment	specimen	fraction analysed	measure	unit	aggregation	index	value
water	sample	liquid	SARS-CoV-2-N1	gene copies per L	arithmetic mean	1	40

Wide-format

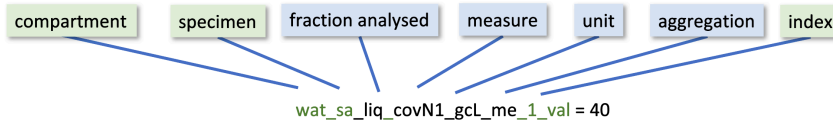

Figure 9.: **Figure 3 - Wide- to Long-format for Measures**

Here the measure is taken from wastewater/water (**wat**), it's a measure of the site (**si**), the fraction analyzed is not reported (**NR**), it is a measure of chemical oxygen demand (**cod**), the units are mg/L (**mgL**), it's a mean measure (**m**), the index is not reported (**NR**), and lastly this is the value for this measure (**value**).

Protocol steps

Like measures, protocol step wide-names record the **value** field. With protocols, the wide-name formula depends on whether the step uses a **measure** or a **method**. The formula if using a **method** is:

`tableShortName_partTypeShortName_method_attribute`

The formula if using a **measure** is:

`tableShortName_partTypeShortName_measure_unit_aggregation_index_attribute`

Wide-names

where in both instances, the table short name always specifies the `protocolSteps` table (`ps`), and the `partType` short name specifies whether this is a measure (`mes`) or a method (`met`). The attribute is always `value`.

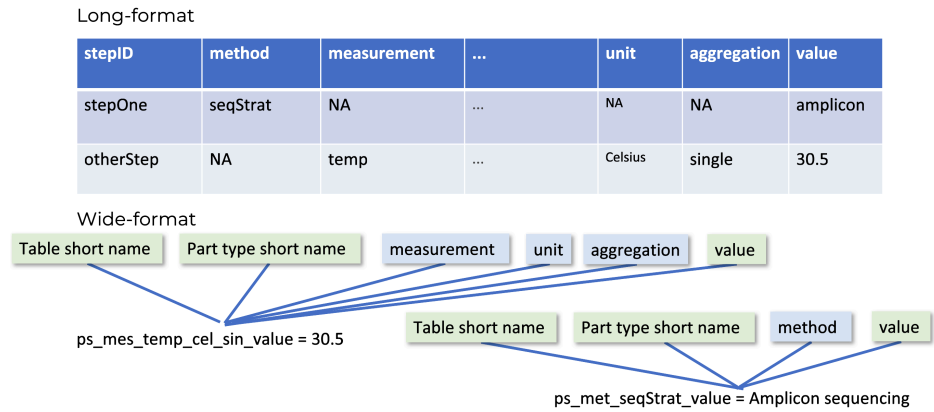

Figure 10.: **Figure 4 - Wide- to Long-format for protocol**

For example, the wide-name for the sequencing strategy protocol step (ie. a protocol step using a method) for a wastewater program would be

`ps_met_seqStrat_value`

The protocol steps table short name indicates the long-format table (`ps`), the protocol step uses a method part type (`met`), it reports the sequencing strategy (`seqStrat`), and the column records the value (`value`).

There are various pros and cons to each format, but generally it is ideal for data to be stored and analyzed in a long-format table, while it can be easier to record the data in a wide-format table. Differences in how naming conventions work across formats can lead to mistakes in how the data is mapped, stored and used.

For combined long- and wide-formats

Similarly, the wide-name for a storage temperature (i.e. a protocol step using a measure), would be

```
ps_mes_temp_cel_sin_NR_value
```

The protocol steps table short name indicates the long-format table (**ps**), the protocol step uses a measure part type (**mes**), it reports the temperature (**temp**) in degrees Celsius (**cel**), it is a single measure (**sin**, i.e. not aggregated), the index is not reported (**NR**), and the column records the value (**value**).

For combined long- and wide-formats

The PHES-ODM is designed as a series of long-format tables, but it is our aim to be as robust and easy to use as possible. To avoid issues of incongruity when moving between wide-format data recording templates and the final long-format data storage tables, we have designed a ~~specific~~ series of formulae to generate wide-format column names (or wide-names) using the part IDs from long-format tables, headers, and values. This may, wide-names can be parsed automatically to reliably ~~move~~ translate data between formats ~~without introducing errors~~.

Many environmental surveillance and research programs use combined long- and wide-format tables. To account for this, wide-names can contain a “see header” part for each piece of their formulas. These reference the header they point to, promoting data readability for machines and humans.

Let’s return to the first example tables from the start of this page:

Wide-names

date	compartment	specimen	fraction	measure	value	unit	aggregation
dec 17	water	sample	liquid	covid N1	32.1	gc/mL	single
dec 17	water	sample	liquid	PMMoV	16.2	gc/mL	single
dec 17	water	sample	liquid	pH	8.2	unitless	single
dec 20	water	sample	liquid	covid N1	34.6	gc/mL	single
dec 20	water	sample	liquid	PMMoV	19.6	gc/mL	single
dec 20	water	sample	liquid	pH	7.9	unitless	single

This is long-format data, and I've added some additional columns to record the fraction analyzed, the compartment, the specimen, etc. Now if we were to move to a wide-format, we could use the formulae described above and generate this kind of table:

date	wat_sa_ liq_covN1_ gcMl_sin_NR	wat_sa_ liq_pmmov_ gcMl_sin_NR	wat_sa_ liq_pH_ unitless_sin_NR
dec 17	32.1	16.2	8.2
dec 20	34.6	19.6	7.9

Now let's look at an example of a mixed long- and wide-format table. Something like this might arise where the initial table was developed for ODM long-format, but ultimately it was decided that the program wanted to record multiple measures in a single row. For this, we have what looks like standard ODM long-format for the first eight columns, but then the wide-format for the last two.

For combined long- and wide-formats

date	compartment	specimen	fraction	measure	value	unit	aggregation	PMMoV (gc/mL)	pH (unit-less)
dec 17	water	sample	liquid	covid N1	32.1	gc/mL	single	16.2	8.2
dec 20	water	sample	liquid	covid N1	34.6	gc/mL	single	19.6	7.9

In this example, you can see that compartment, specimen, and fraction analyzed are applied also to the PMMoV and pH columns, as well as the measure column. In these instances a measure of PMMoV where the fraction analyzed is specified in a different column would use the wide-name:

`wat_sa_hFr_covN1_gcml_m_value`

Here the `hFr` indicates by its placement and the letters used that the fraction analyzed is specified elsewhere.

Another example is for data is reported in long-format for one measure, but wide-format for all others. In this situation the fraction analyzed, the measure, the units, and the aggregation are all specified in other columns. Rather than simply reporting `value` as you would an attribute, you would use the wide name:

`wat_sa_hFr_hMr_hUn_hAg_NR_value`

to better link all the metadata pieces in other columns to this specific measurement. So to recreate the above mixed-format table with the ODM coded wide-names, we would get:

Wide-names

mr_	mr_	mr_	mr_	mr_	hCo_hSp_	ag-	hCo_hSp_	hCo_hSp_	hFr_pH_
re-	com-	speci-	frac-	mea-	hFr_hMr_	gre-	hFr_pml	hFr_pml	hFr_pml
port	part-	men	tion	sure	hUn_hAgr_	ga-	_gcMl_s	sin_	NR_
Date	ment				NR_valu	mit	tion	NR_valu	value
dec 17	water	sample	liquid	covid N1	32.1	gc/ml	single	16.2	8.2
dec 20	water	sample	liquid	covid N1	34.6	gc/ml	single	19.6	7.9

Wide-name exceptions

There is a diversity of wide-templates across labs. Sometimes these headers can combine two ODM attributes, or two or more methods or measures. This complicates mapping to the ODM, but unique wide-names can be generated for these as well.

Attribute naming exceptions

For combined attributes, the regular attribute formula (`tableShortName_attribute`) becomes

```
tableShortName_n_aggregation_attribute1..._attributeN
```

Where `n` is an integer indicating the number of attributes being combined together, the `aggregation` is a boolean aggregation of either `OR` or `AND` to indicate whether the column records all of the attribute, or one or another. Finally, the attributes are listed in snake case. This wide-names is still machine readable.

For example, a wide-column name where sample collection period and collection number are reported together would be:

```
sm_2_AND_collPer_collNum
```

Wide-name exceptions

For `_AND_` style wide-names, the default separator must be a period (`.`). So for the is example, where we are recording the sample collection period and number together, a value of a 24-hour period with 12 collections would be `24.12`.

Measure and method naming exceptions

For combined measures or methods, the `..._n...` approach is also used.

For measures, the formula is: `compartment_specimen_fraction_n_aggregation(bool)_me` where all measures must share the same units and aggregation. For example, a column to measure the presence of “other” mutations, alleles, or variants uses the wide-name `wat_sa_liq_3_OR_otherM_otherA_otherV_gcM1_m_value`.

For Methods the use case is slightly more constrained. Protocol steps are rarely combined into a single field. Protocol steps using one or more measures which report a single value would be highly unlikely to exist. Protocol steps using methods combinations only work and make sense because the inputs are categorical and defined. The suggested structure for a protocol step using only methods (and no measures) would follow the formula `tableShortName_partTypeShortName_n_aggregation_method1..._methodN_attribute`.

For example a column where one specifies the protocol step for either pcr or sequencing strategy in a wastewater program would be called `ps_met_wat_sa_liq_2_OR_pcrmeth_seqStrat_value`.

In instances of `OR` wide names, the values sets for the different measures or methods are distinct, and the `sets` information for the input can be used to determine which method or measure is being reported.

Tutorials

Here's an example to walk you through moving from long-format to wide-format. Try to go through slowly and see if you can determine the correct answer before you read it.

Building a wide-format ODM headers

We're going to transform an example long-format measure table to wide-format. In figure 5 we see the list of all the possible headers in the `measures` table. Not all of the headers are mandatory, so you may choose not to use them all. Our tutorial here is just to write out what the wide name would be for each of these headers.

Everything in this table is an attribute, except for (eventually) the value field. We know that attributes use the structure:

```
tableShortName_attribute
```

So with that in mind, see if you can type up or write out what you think the ODM wide name would be for all of these headers - skipping the `value` header. Keep in mind that for **headers that are foreign keys (noted FK in figure 5)**, **that the table short name used should be the table in which those attributes are a primary key**. You may want to consult the [ERD](#) and the [parts list](#) to double check which tables host the primary keys and what the short names are for those tables.

measures		
PK	measureRepID	varchar
FK	protocolID	varchar
FK	sampleID	varchar
FK	purposeID	varchar
FK	polygonID	varchar
FK	siteID	varchar
FK	datasetID	varchar
FK	measureSetRepID	varchar
	aDateStart	datetime
	aDateEnd	datetime
	reportDate	datetime
FK	compartment	varchar
FK	specimenID	varchar
FK	fraction	varchar
FK	group	varchar
FK	class	varchar
FK	measure	varchar
	value	varchar
FK	unit	varchar
FK	aggregation	varchar
FK	nomenclature	varchar
	index	int
FK	measureLic	varchar
	reportable	bool
FK	organizationID	varchar
FK	contactID	varchar
	refLink	varchar
	lastEdited	datetime

Figure 11.: **Figure 5 - Headers in the Measures Table**

Building a wide-format ODM headers

Once you have tried coming up with the wide names, check your answers against the equivalent wide names listed below:

- mr_measureRepID
- pr_protocolID
- sm_sampleID
- pa_purpose
- po_polygonID
- st_siteID
- ds_datasetID
- ms_measureSetRepID
- mr_aDateStart
- mr_aDateEnd
- mr_reportDate
- pa_specimen
- pa_fraction
- pa_group
- pa_class
- pa_measure
- pa_unit
- pa_aggregation
- pa_nomenclature
- mr_index
- mr_mesureLic
- mr_reportable
- mr_organizationID
- mr_contactID
- mr_refLink
- mr_lastEdited
- mr_notes

Building a wide-format ODM table

Now lets try an example using a shortened version of the measures table, populated with some fake data.

date	compartment	specimen	fraction	measure	value	unit	aggregation	index
dec 17	water	sample	liquid	Mpox	32.1	gc/mL	single	1
dec 17	water	sample	mixed	PMMoV	16.2	gc/mL	single	2
dec 17	air	sample	NA	s2083i omicron- variant gene target	8.2	gc	single	NA
dec 20	water	site	liquid	Flow rate	34.6	ML/day	arith. mean	NA
dec 20	surface	sample	NA	Influenza virus A1	19.6	gc/mL	single	NA
dec 20	water	sample	liquid	pH	7.9	unitless	single	2

Everything in this mini-table is part of a measurement-value wide-name, except for date. We know that measurements use the structure:

`compartment_specimen_fraction_measure_unit_aggregation_index_attribute`

So with that in mind, see if you can type up or write out what you think the ODM wide name would be for all of these headers - including `date` as an attribute. You may want to consult the [ERD](#) and the [parts list](#) to double check which tables host the primary keys and what the short names are for those tables.

Building a wide-format ODM table

The answer key for the wide version of this mini-table is here:

	wat_sa_	wat_sa_	air_sa_	wat_si_	surf_sa_	unit-
mr_	liq_mpo	mix_pmm	NA_s2083	liq_floRate	NA_fluA1	less_
report-	_gcml_sin_gcml	_singc_sin_	NA_mld_me	gcml_sin	sin_2_	
Date	1_value	2_value	_value	NA_value	NA_value	value
dec 17	32.1	16.2	8.2	NA	NA	NA
dec 20	NA	NA	NA	34.6	19.6	7.9

How-To Guides

The `wideNames` table has been added for the v2.3 release, and includes the wide-names that are in current use of which we are aware. The table has also been set up with drop down menus, similar to the data input templates. This way, users can fill out the information for a given header, and have the ODM-formatted wide name generated automatically.

Wide-name Templates

Please check out the wide names table and tamplate here [LINK TBA], and don't forget to let us know what wide names you are using, so that we can add them to the list.

Part I.

Reference guide

The reference guide is a technical description of the ODM parts. There are three sections to the reference guide.

- **parts** – Parts are the smallest way of describing anything in the ODM. An analogy to parts of a car can be used to illustrate this point. If you own a car, your garage can access a parts list that contains every part of your car, right down to every nut and bolt. There are over 900 parts, all listed in alphabetical order. Each part has up to 60 different attributes such as the part name and description.
- **tables** - The ODM database model has 21 tables in its full relational database. The full model is commonly referred to as “long” tables as it stores data with one measurement per row. The most important tables are the ‘report’ tables that are used for daily reporting of measures and samples.
- **sets** - Sets are lists or collections of parts. You can think of sets as the elements of drop down lists or categories.

 Did you know that each part ID has its own URL?

Every part, table, and set has its own URL, that is created using the partID. partIDs are usually parentheses that follow a part, table, or set name.

For example, ‘airport’ is a sample shed category which would appear as: **Airport** ([airport](#)). The permanent link to the airport partID is, <https://docs.phes-odm.org/parts.html#airport>. Airport also is listed in the **Sampleshed category set** ([shedCatSet](#)).

Parts

Dictionary v2.1.0 Documentation v2.1.0

Parts are the smallest way of describing anything in the ODM. An analogy to parts of a car can be used to illustrate this point. If you own a car, your garage can access a parts list that contains every part of your car, right down to every nut and bolt. Similarly, the ODM has a **part ID** ([partID](#)) and **part description** ([partDescription](#)) for every measure, method, and attribute. There are also **part IDs** for **units**, **aggregations**, and other **parts**. The part list is presented below.

💡 Did you know you can identify part IDs by their specific naming format?

Each part ID starts with a lowercase character and contains no special characters. Parts have less than 12 characters, while part types such as units and aggregations have a maximum of seven characters.

The unique construction of part IDs serves several purposes in addition to generating valid URLs. Users can create wide table variable names (headers) using part IDs that are valid in all open software languages. ODM supports a standard method of generating wide variable names by concatenating partIDs with an underscore, `_`. For this reason, some part types have a limit of seven characters to ensure the total length of wide names remains less than 35 characters, which is the character limit length of some statistical language software. The wide variable naming method will be added to the documentation.

Parts

a1306s delta-variant gene target

(a1306s). a1306s delta-variant gene target *Part Type*: measurements *Domain*: bio *Speciment ID*: saSpecimenSet *Compartment Set*: anyCompartmentSet *Group*: sarsCov2 *Class*: mutation *Nomenclature*: mutation *Ontology Reference*: NA *Category Set ID*: NA *Unit Set*: geneticUnitSet *Aggregation Scale*: seeUnitAggScale *Quality Set*: NA *Reference Link*: NA *Data Type*: seeUnitData *Missingness Set*: genMissingnessSet *Minimum Value*: seeUnitVal *Maximum Value*: seeUnitVal *Minimum Length*: NA *Maximum Length*: NA *Part Status*: active. First released: active. Last updated: 2.0.0.

a1918v delta-variant gene target

(a1918v). a1918v delta-variant gene target *Part Type*: measurements *Domain*: bio *Speciment ID*: saSpecimenSet *Compartment Set*: anyCompartmentSet *Group*: sarsCov2 *Class*: mutation *Nomenclature*: mutation *Ontology Reference*: NA *Category Set ID*: NA *Unit Set*: geneticUnitSet *Aggregation Scale*: seeUnitAggScale *Quality Set*: NA *Reference Link*: NA *Data Type*: seeUnitData *Missingness Set*: genMissingnessSet *Minimum Value*: seeUnitVal *Maximum Value*: seeUnitVal *Minimum Length*: NA *Maximum Length*: NA *Part Status*: active. First released: active. Last updated: 2.0.0.

a2710t omicron-variant gene target

(a2710t). a2710t omicron-variant gene target *Part Type*: measurements *Domain*: bio *Speciment ID*: saSpecimenSet *Compartment Set*: anyCompartmentSet *Group*: sarsCov2 *Class*: mutation *Nomenclature*: mutation *Ontology Reference*: NA *Category Set ID*: NA *Unit Set*: geneticUnitSet *Aggregation Scale*: seeUnitAggScale *Quality Set*: NA *Reference Link*: NA *Data Type*: seeUnitData *Missingness Set*: genMissingnessSet

Minimum Value: seeUnitVal *Maximum Value:* seeUnitVal *Minimum Length:* NA *Maximum Length:* NA *Part Status:* active. First released: active. Last updated: 2.0.0.

a63t omicron-variant gene target

(a63t). a63t omicron-variant gene target *Part Type:* measurements *Domain:* bio *Speciment ID:* saSpecimenSet *Compartment Set:* anyCompartmentSet *Group:* sarsCov2 *Class:* mutation *Nomenclature:* mutation *Ontology Reference:* NA *Category Set ID:* NA *Unit Set:* geneticUnitSet *Aggregation Scale:* seeUnitAggScale *Quality Set:* NA *Reference Link:* NA *Data Type:* seeUnitData *Missingness Set:* genMissingnessSet *Minimum Value:* seeUnitVal *Maximum Value:* seeUnitVal *Minimum Length:* NA *Maximum Length:* NA *Part Status:* active. First released: active. Last updated: 2.0.0.

a67v omicron-variant gene target

(a67v). a67v omicron-variant gene target *Part Type:* measurements *Domain:* bio *Speciment ID:* saSpecimenSet *Compartment Set:* anyCompartmentSet *Group:* sarsCov2 *Class:* mutation *Nomenclature:* mutation *Ontology Reference:* NA *Category Set ID:* NA *Unit Set:* geneticUnitSet *Aggregation Scale:* seeUnitAggScale *Quality Set:* NA *Reference Link:* NA *Data Type:* seeUnitData *Missingness Set:* genMissingnessSet *Minimum Value:* seeUnitVal *Maximum Value:* seeUnitVal *Minimum Length:* NA *Maximum Length:* NA *Part Status:* active. First released: active. Last updated: 2.0.0.

Atline Analyzer

(aas). Atline analyzer with sampler. An atline analyzer with sampler. *Part Type:* categories *Domain:* naDomain *Speciment ID:* naSpecimenSet

Parts

Compartment Set: waterCompartmentSet *Group:* naGroup *Class:* naClass
Nomenclature: naClass *Ontology Reference:* NA *Category Set ID:* NA
Unit Set: naUnitSet *Aggregation Scale:* NA *Quality Set:* NA *Reference Link:* NA
Data Type: varchar *Missingness Set:* NA *Minimum Value:* NA
Maximum Value: NA *Minimum Length:* 0 *Maximum Length:* 30 *Part Status:* active.
First released: active. Last updated: 2.0.0.

Absolute humidity

(absHum). A measure of the total mass of water vapour present in the air per volume of air. *Part Type:* measurements *Domain:* phy *Speciment ID:* siSpecimenSet
Compartment Set: anyCompartmentSet *Group:* siteFeat *Class:* humid *Nomenclature:* humid
Ontology Reference: NA *Category Set ID:* NA *Unit Set:* absHumidUnitSet *Aggregation Scale:* seeUnitAggScale
Quality Set: NA *Reference Link:* NA *Data Type:* seeUnitData *Missingness Set:* genMissingnessSet
Minimum Value: seeUnitVal *Maximum Value:* seeUnitVal *Minimum Length:* NA *Maximum Length:* NA
Part Status: active. First released: active. Last updated: 2.0.0.

Absolute humidity unit set

(absHumidUnitSet). Unit set for absolute humidity measurements. *Part Type:* unitSets
Domain: naDomain *Speciment ID:* naSpecimenSet *Compartment Set:* anyCompartmentSet
Group: naGroup *Class:* naClass *Nomenclature:* naClass *Ontology Reference:* NA
Category Set ID: NA *Unit Set:* absHumidUnitSet *Aggregation Scale:* quantAggScale
Quality Set: NA *Reference Link:* NA *Data Type:* categorical *Missingness Set:* NA
Minimum Value: NA *Maximum Value:* NA *Minimum Length:* 0 *Maximum Length:* 30
Part Status: active. First released: active. Last updated: 2.0.0.

Academic institution

(academ). The category of organization type used for academic institutions or research groups. *Part Type:* categories *Domain:* naDomain *Specimen ID:* naSpecimenSet *Compartment Set:* naCompartmentSet *Group:* naGroup *Class:* naClass *Nomenclature:* naClass *Ontology Reference:* NA *Category Set ID:* NA *Unit Set:* naUnitSet *Aggregation Scale:* NA *Quality Set:* NA *Reference Link:* NA *Data Type:* varchar *Missingness Set:* NA *Minimum Value:* NA *Maximum Value:* NA *Minimum Length:* 0 *Maximum Length:* 30 *Part Status:* active. First released: active. Last updated: 2.0.0.

Number of active cases

(acti). Number of active cases. *Part Type:* units *Domain:* bio *Specimen ID:* poSpecimenSet *Compartment Set:* naCompartmentSet *Group:* naGroup *Class:* naClass *Nomenclature:* naClass *Ontology Reference:* NA *Category Set ID:* NA *Unit Set:* naUnitSet *Aggregation Scale:* NA *Quality Set:* NA *Reference Link:* NA *Data Type:* integer *Missingness Set:* NA *Minimum Value:* 0 *Maximum Value:* NA *Minimum Length:* NA *Maximum Length:* NA *Part Status:* active. First released: active. Last updated: 2.0.0.

Active

(active). Indicator that a part is in current use. *Part Type:* categories *Domain:* naDomain *Specimen ID:* naSpecimenSet *Compartment Set:* naCompartmentSet *Group:* naGroup *Class:* naClass *Nomenclature:* naClass *Ontology Reference:* NA *Category Set ID:* NA *Unit Set:* naUnitSet *Aggregation Scale:* NA *Quality Set:* NA *Reference Link:* NA *Data Type:* varchar

Parts

Missingness Set: NA *Minimum Value:* NA *Maximum Value:* NA *Minimum Length:* 0 *Maximum Length:* 30 *Part Status:* active. First released: active. Last updated: 2.0.0.

Analysis date

(aDate). Date the measurement was performed in the lab. *Part Type:* attributes *Domain:* naDomain *Speciment ID:* naSpecimenSet *Compartment Set:* naCompartmentSet *Group:* naGroup *Class:* naClass *Nomenclature:* naClass *Ontology Reference:* NA *Category Set ID:* NA *Unit Set:* naUnitSet *Aggregation Scale:* NA *Quality Set:* NA *Reference Link:* NA *Data Type:* datetime *Missingness Set:* genMissingnessSet *Minimum Value:* NA *Maximum Value:* NA *Minimum Length:* 0 *Maximum Length:* 30 *Part Status:* active. First released: active. Last updated: 2.0.0.

Analysis date end

(aDateEnd). Date the measurement or analysis was completed. *Part Type:* attributes *Domain:* naDomain *Speciment ID:* naSpecimenSet *Compartment Set:* naCompartmentSet *Group:* naGroup *Class:* naClass *Nomenclature:* naClass *Ontology Reference:* NA *Category Set ID:* NA *Unit Set:* naUnitSet *Aggregation Scale:* NA *Quality Set:* NA *Reference Link:* NA *Data Type:* datetime *Missingness Set:* genMissingnessSet *Minimum Value:* NA *Maximum Value:* NA *Minimum Length:* 0 *Maximum Length:* 30 *Part Status:* active. First released: active. Last updated: 2.0.0.

Analysis date start

(aDateStart). Date the measurement or analysis was started. *Part Type:* attributes *Domain:* naDomain *Speciment ID:* naSpecimenSet *Compartment Set:* naCompartmentSet *Group:* naGroup *Class:* naClass *Nomenclature:* naClass *Ontology Reference:* NA *Category Set ID:* NA *Unit Set:*

naUnitSet *Aggregation Scale*: NA *Quality Set*: NA *Reference Link*: NA *Data Type*: datetime *Missingness Set*: genMissingnessSet *Minimum Value*: NA *Maximum Value*: NA *Minimum Length*: 0 *Maximum Length*: 30 *Part Status*: active. First released: active. Last updated: 2.0.0.

Address Line 1

(addL1). Line 1 (the street name, number and direction) for a given address. *Part Type*: attributes *Domain*: naDomain *Specimen ID*: naSpecimenSet *Compartment Set*: naCompartmentSet *Group*: naGroup *Class*: naClass *Nomenclature*: naClass *Ontology Reference*: NA *Category Set ID*: NA *Unit Set*: naUnitSet *Aggregation Scale*: NA *Quality Set*: NA *Reference Link*: NA *Data Type*: varchar *Missingness Set*: genMissingnessSet *Minimum Value*: NA *Maximum Value*: NA *Minimum Length*: 0 *Maximum Length*: 30 *Part Status*: active. First released: active. Last updated: 2.0.0.

Address Line 2

(addL2). Line 2 (the unit number) for a given address. *Part Type*: attributes *Domain*: naDomain *Specimen ID*: naSpecimenSet *Compartment Set*: naCompartmentSet *Group*: naGroup *Class*: naClass *Nomenclature*: naClass *Ontology Reference*: NA *Category Set ID*: NA *Unit Set*: naUnitSet *Aggregation Scale*: NA *Quality Set*: NA *Reference Link*: NA *Data Type*: varchar *Missingness Set*: genMissingnessSet *Minimum Value*: NA *Maximum Value*: NA *Minimum Length*: 0 *Maximum Length*: 30 *Part Status*: active. First released: active. Last updated: 2.0.0.

Address table

(addresses). The table that contains information about addresses. Addresses can be recorded for sites, organizations or contacts (individuals). The

Parts

Sites, Organizations, and Contacts tables include a link to the addresses table through Address ID. *Part Type:* tables *Domain:* naDomain *Speciment ID:* naSpecimenSet *Compartment Set:* naCompartmentSet *Group:* naGroup *Class:* programDescr *Nomenclature:* programDescr *Ontology Reference:* NA *Category Set ID:* NA *Unit Set:* naUnitSet *Aggregation Scale:* NA *Quality Set:* NA *Reference Link:* NA *Data Type:* varchar *Missingness Set:* NA *Minimum Value:* NA *Maximum Value:* NA *Minimum Length:* 0 *Maximum Length:* 30 *Part Status:* active. First released: active. Last updated: 2.0.0.

Addresses table column order

(addressesOrder). Specifies the order of the columns in the Addresses table. *Part Type:* tableSupport *Domain:* naDomain *Speciment ID:* naSpecimenSet *Compartment Set:* naCompartmentSet *Group:* naGroup *Class:* naClass *Nomenclature:* naClass *Ontology Reference:* NA *Category Set ID:* NA *Unit Set:* naUnitSet *Aggregation Scale:* NA *Quality Set:* NA *Reference Link:* NA *Data Type:* integer *Missingness Set:* NA *Minimum Value:* 1 *Maximum Value:* NA *Minimum Length:* NA *Maximum Length:* NA *Part Status:* active. First released: active. Last updated: 2.0.0.

Address table required headers

(addressesRequired). Specifies the columns required in a Addresses table. *Part Type:* tableSupport *Domain:* naDomain *Speciment ID:* naSpecimenSet *Compartment Set:* naCompartmentSet *Group:* naGroup *Class:* naClass *Nomenclature:* naClass *Ontology Reference:* NA *Category Set ID:* NA *Unit Set:* naUnitSet *Aggregation Scale:* NA *Quality Set:* NA *Reference Link:* NA *Data Type:* varchar *Missingness Set:* NA *Minimum Value:* NA *Maximum Value:* NA *Minimum Length:* 0 *Maximum Length:* 30 *Part Status:* active. First released: active. Last updated: 2.0.0.

Address ID

(addressID). A unique identifier for an address. *Part Type:* attributes *Domain:* naDomain *Speciment ID:* naSpecimenSet *Compartment Set:* naCompartmentSet *Group:* naGroup *Class:* naClass *Nomenclature:* naClass *Ontology Reference:* NA *Category Set ID:* NA *Unit Set:* naUnitSet *Aggregation Scale:* NA *Quality Set:* NA *Reference Link:* NA *Data Type:* varchar *Missingness Set:* genMissingnessSet *Minimum Value:* NA *Maximum Value:* NA *Minimum Length:* 0 *Maximum Length:* 30 *Part Status:* active. First released: active. Last updated: 2.0.0.

Administrative regions

(admRegLevel). Administrative regions *Part Type:* attributes *Domain:* naDomain *Speciment ID:* naSpecimenSet *Compartment Set:* naCompartmentSet *Group:* naGroup *Class:* naClass *Nomenclature:* naClass *Ontology Reference:* NA *Category Set ID:* NA *Unit Set:* naUnitSet *Aggregation Scale:* NA *Quality Set:* NA *Reference Link:* NA *Data Type:* varchar *Missingness Set:* nrNAMissingnessSet *Minimum Value:* NA *Maximum Value:* NA *Minimum Length:* 0 *Maximum Length:* 30 *Part Status:* active. First released: active. Last updated: 2.0.0.

Adenovirus 40

(adv40). Adenovirus serotype 40. *Part Type:* measurements *Domain:* bio *Speciment ID:* saSpecimenSet *Compartment Set:* anyCompartmentSet *Group:* virusMisc *Class:* allele *Nomenclature:* allele *Ontology Reference:* NA *Category Set ID:* NA *Unit Set:* geneticUnitSet *Aggregation Scale:* seeUnitAggScale *Quality Set:* NA *Reference Link:* NA *Data Type:* varchar *Missingness Set:* genMissingnessSet *Minimum Value:* NA *Maximum Value:* NA *Minimum Length:* 0 *Maximum Length:* 30 *Part Status:* active. First released: active. Last updated: 2.1.0.

Parts

Adenovirus 41

(adv41). Adenovirus serotype 41. *Part Type:* measurements *Domain:* bio *Speciment ID:* saSpecimenSet *Compartment Set:* anyCompartmentSet *Group:* virusMisc *Class:* allele *Nomenclature:* allele *Ontology Reference:* NA *Category Set ID:* NA *Unit Set:* geneticUnitSet *Aggregation Scale:* seeUnitAggScale *Quality Set:* NA *Reference Link:* NA *Data Type:* varchar *Missingness Set:* genMissingnessSet *Minimum Value:* NA *Maximum Value:* NA *Minimum Length:* 0 *Maximum Length:* 30 *Part Status:* active. First released: active. Last updated: 2.1.0.

Air filter

(afu). Air filter as part of filtration or circulating unit. Typically the unit would have a fan or blower. *Part Type:* categories *Domain:* naDomain *Speciment ID:* saSpecimenSet *Compartment Set:* airCompartmentSet *Group:* colGrp *Class:* naClass *Nomenclature:* naClass *Ontology Reference:* NA *Category Set ID:* NA *Unit Set:* naUnitSet *Aggregation Scale:* NA *Quality Set:* NA *Reference Link:* NA *Data Type:* varchar *Missingness Set:* NA *Minimum Value:* NA *Maximum Value:* NA *Minimum Length:* 0 *Maximum Length:* 30 *Part Status:* active. First released: active. Last updated: 2.0.0.

Aggregation scale

(aggregationScale). A scale used for an aggregation. Only applicable for measures and units. *Part Type:* attributes *Domain:* naDomain *Speciment ID:* naSpecimenSet *Compartment Set:* naCompartmentSet *Group:* naGroup *Class:* naClass *Nomenclature:* naClass *Ontology Reference:* NA *Category Set ID:* NA *Unit Set:* naUnitSet *Aggregation Scale:* NA *Quality Set:* NA *Reference Link:* NA *Data Type:* categorical *Missingness Set:* genMissingnessSet *Minimum Value:* NA *Maximum Value:* NA *Minimum*

Length: 0 Maximum Length: 12 Part Status: active. First released: active. Last updated: 2.0.0.

Aggregation

(aggregation). Statistical measures used to report a measure. Each aggregation has a corresponding value. The default aggregation is ‘single’, which corresponds to a single measurement. *Part Type: attributes Domain: naDomain Speciment ID: naSpecimenSet Compartment Set: naCompartmentSet Group: naGroup Class: naClass Nomenclature: naClass Ontology Reference: NA Category Set ID: NA Unit Set: naUnitSet Aggregation Scale: NA Quality Set: NA Reference Link: NA Data Type: categorical Missingness Set: genMissingnessSet Minimum Value: NA Maximum Value: NA Minimum Length: 0 Maximum Length: 12 Part Status: active. First released: active. Last updated: 2.0.0.*

Aggregations

(aggregations). Statistical measures used to report a measure. Each measure reported as a number should be reported with an aggregation. The default aggregation is ‘single’, which corresponds to a single measurement. *Part Type: partType Domain: naDomain Speciment ID: naSpecimenSet Compartment Set: naCompartmentSet Group: naGroup Class: naClass Nomenclature: naClass Ontology Reference: NA Category Set ID: NA Unit Set: naUnitSet Aggregation Scale: NA Quality Set: NA Reference Link: NA Data Type: categorical Missingness Set: NA Minimum Value: NA Maximum Value: NA Minimum Length: 0 Maximum Length: 30 Part Status: active. First released: active. Last updated: 2.0.0.*

Parts

Aggregation scales

(aggregationScales). The scale of an aggregation set. Aggregation scales include quantitative and qualitative. *Part Type:* partType *Domain:* naDomain *Speciment ID:* naSpecimenSet *Compartment Set:* naCompartmentSet *Group:* naGroup *Class:* naClass *Nomenclature:* naClass *Ontology Reference:* NA *Category Set ID:* NA *Unit Set:* naUnitSet *Aggregation Scale:* NA *Quality Set:* NA *Reference Link:* NA *Data Type:* categorical *Missingness Set:* NA *Minimum Value:* NA *Maximum Value:* NA *Minimum Length:* 0 *Maximum Length:* 30 *Part Status:* active. First released: active. Last updated: 2.0.0.

Aggregation set

(aggregationSet). The aggregation set for a unit. *Part Type:* attributes *Domain:* naDomain *Speciment ID:* naSpecimenSet *Compartment Set:* naCompartmentSet *Group:* naGroup *Class:* naClass *Nomenclature:* naClass *Ontology Reference:* NA *Category Set ID:* NA *Unit Set:* naUnitSet *Aggregation Scale:* NA *Quality Set:* NA *Reference Link:* NA *Data Type:* categorical *Missingness Set:* genMissingnessSet *Minimum Value:* NA *Maximum Value:* NA *Minimum Length:* 0 *Maximum Length:* 12 *Part Status:* active. First released: active. Last updated: 2.0.0.

Aggregation sets

(aggregationSets). Sets of aggregations. Examples of aggregation sets include logarithm, linear and boolean. *Part Type:* partType *Domain:* naDomain *Speciment ID:* naSpecimenSet *Compartment Set:* anyCompartmentSet *Group:* naGroup *Class:* naClass *Nomenclature:* naClass *Ontology Reference:* NA *Category Set ID:* NA *Unit Set:* naUnitSet *Aggregation Scale:* NA *Quality Set:* NA *Reference Link:* NA *Data Type:* categorical

Missingness Set: NA *Minimum Value:* NA *Maximum Value:* NA *Minimum Length:* 0 *Maximum Length:* 15 *Part Status:* active. First released: active. Last updated: 2.0.0.

Air compartment

(air). A measure or observation made from a substance in the air. *Part Type:* compartmentSets *Domain:* allDo *Speciment ID:* anySpecimenSet *Compartment Set:* airCompartmentSet *Group:* naGroup *Class:* naClass *Nomenclature:* naClass *Ontology Reference:* NA *Category Set ID:* NA *Unit Set:* naUnitSet *Aggregation Scale:* NA *Quality Set:* NA *Reference Link:* NA *Data Type:* varchar *Missingness Set:* NA *Minimum Value:* NA *Maximum Value:* NA *Minimum Length:* 0 *Maximum Length:* 1 *Part Status:* active. First released: active. Last updated: 2.0.0.

Air compartment set

(airCompartmentSet). A compartment set for measures and methods in the air compartment. *Part Type:* compartmentSets *Domain:* allDo *Speciment ID:* anySpecimenSet *Compartment Set:* airCompartmentSet *Group:* naGroup *Class:* naClass *Nomenclature:* naClass *Ontology Reference:* NA *Category Set ID:* NA *Unit Set:* naUnitSet *Aggregation Scale:* NA *Quality Set:* NA *Reference Link:* NA *Data Type:* varchar *Missingness Set:* NA *Minimum Value:* NA *Maximum Value:* NA *Minimum Length:* 0 *Maximum Length:* 15 *Part Status:* active. First released: active. Last updated: 2.0.0.

Airplane

(airpln). Airplane sample shed category type *Part Type:* categories *Domain:* naDomain *Speciment ID:* naSpecimenSet *Compartment Set:* anyCompartmentSet *Group:* colGrp *Class:* naClass *Nomenclature:* naClass

Parts

Ontology Reference: NA Category Set ID: NA Unit Set: naUnitSet Aggregation Scale: NA Quality Set: NA Reference Link: NA Data Type: varchar Missingness Set: NA Minimum Value: NA Maximum Value: NA Minimum Length: 0 Maximum Length: 30 Part Status: active. First released: active. Last updated: 2.0.0.

Airport

(airport). Airport sample shed category type *Part Type: categories Domain: naDomain Speciment ID: naSpecimenSet Compartment Set: naCompartmentSet Group: naGroup Class: naClass Nomenclature: naClass Ontology Reference: NA Category Set ID: NA Unit Set: naUnitSet Aggregation Scale: NA Quality Set: NA Reference Link: NA Data Type: varchar Missingness Set: NA Minimum Value: NA Maximum Value: NA Minimum Length: 0 Maximum Length: 30 Part Status: active. First released: active. Last updated: 2.0.0.*

Airport lists worksheet

(airportLists). Parts lists used to generate airport and airplane data entry templates. *Part Type: dictionarySupport Domain: naDomain Speciment ID: saSpecimenSet Compartment Set: naCompartmentSet Group: naGroup Class: naClass Nomenclature: naClass Ontology Reference: NA Category Set ID: NA Unit Set: naUnitSet Aggregation Scale: NA Quality Set: NA Reference Link: NA Data Type: varchar Missingness Set: NA Minimum Value: NA Maximum Value: NA Minimum Length: NA Maximum Length: NA Part Status: active. First released: active. Last updated: 2.0.0.*

Airport Sheets Set

(airportSheetSet). Worksheets in the full airport surveillance template (list + template). ‘ODM_template-planes_{version}.xlsx *Part Type:* dictSets *Domain:* naDomain *Speciment ID:* saSpecimenSet *Compartment Set:* naCompartmentSet *Group:* naGroup *Class:* naClass *Nomenclature:* naClass *Ontology Reference:* NA *Category Set ID:* NA *Unit Set:* naUnitSet *Aggregation Scale:* NA *Quality Set:* NA *Reference Link:* NA *Data Type:* varchar *Missingness Set:* NA *Minimum Value:* NA *Maximum Value:* NA *Minimum Length:* NA *Maximum Length:* NA *Part Status:* active. First released: active. Last updated: 2.0.0.

Airport Surveillance Template

(airportTemplate). The input template for airport and airplane surveillance in the EU. *Part Type:* dictionarySupport *Domain:* naDomain *Speciment ID:* saSpecimenSet *Compartment Set:* naCompartmentSet *Group:* naGroup *Class:* naClass *Nomenclature:* naClass *Ontology Reference:* NA *Category Set ID:* NA *Unit Set:* naUnitSet *Aggregation Scale:* NA *Quality Set:* NA *Reference Link:* NA *Data Type:* varchar *Missingness Set:* NA *Minimum Value:* NA *Maximum Value:* NA *Minimum Length:* NA *Maximum Length:* NA *Part Status:* active. First released: active. Last updated: 2.1.0.

Air and surface compartment set

(airSurfaceCompartmentSet). A compartment set for measures and methods in the air or surface compartments. *Part Type:* compartmentSets *Domain:* allDo *Speciment ID:* anySpecimenSet *Compartment Set:* airSurfaceCompartmentSet *Group:* naGroup *Class:* naClass *Nomenclature:* naClass *Ontology Reference:* NA *Category Set ID:* NA *Unit Set:* naUnitSet *Aggregation Scale:* NA *Quality Set:* NA *Reference Link:* NA *Data Type:*

Parts

varchar Missingness Set: NA Minimum Value: NA Maximum Value: NA Minimum Length: 0 Maximum Length: 15 Part Status: active. First released: active. Last updated: 2.0.0.

Environmental temperature

(airTemp). Environmental temperature. *Part Type: measurements Domain: phy Specimen ID: siSpecimenSet Compartment Set: anyCompartmentSet Group: siteFeat Class: temperature Nomenclature: temperature Ontology Reference: NA Category Set ID: NA Unit Set: temperatureUnitSet Aggregation Scale: seeUnitAggScale Quality Set: NA Reference Link: NA Data Type: float Missingness Set: genMissingnessSet Minimum Value: seeUnitVal Maximum Value: seeUnitVal Minimum Length: NA Maximum Length: NA Part Status: active. First released: active. Last updated: 2.0.0.*

Air and water compartment set

(airWaterCompartmentSet). A compartment set for measures and methods in the air or water compartments. *Part Type: compartmentSets Domain: allDo Specimen ID: anySpecimenSet Compartment Set: airWaterCompartmentSet Group: naGroup Class: naClass Nomenclature: naClass Ontology Reference: NA Category Set ID: NA Unit Set: naUnitSet Aggregation Scale: NA Quality Set: NA Reference Link: NA Data Type: varchar Missingness Set: NA Minimum Value: NA Maximum Value: NA Minimum Length: 0 Maximum Length: 15 Part Status: active. First released: active. Last updated: 2.0.0.*

Alias deprecated

(aliasDep). ID of an assay that is the same or similar. A comma separated list. Deprecated as of version 2, please avoid use. Use notes instead.

Part Type: attributes *Domain:* naDomain *Speciment ID:* naSpecimenSet *Compartment Set:* naCompartmentSet *Group:* naGroup *Class:* naClass *Nomenclature:* naClass *Ontology Reference:* NA *Category Set ID:* NA *Unit Set:* naUnitSet *Aggregation Scale:* NA *Quality Set:* NA *Reference Link:* NA *Data Type:* varchar *Missingness Set:* genMissingnessSet *Minimum Value:* NA *Maximum Value:* NA *Minimum Length:* 0 *Maximum Length:* 10 *Part Status:* **deprecated**. First released: deprecated. Last updated: 2.0.0.

Alias ID deprecated

(aliasIDDep). Alias id ID of an assay that is the same or similar. a comma separated list. *Part Type:* attributes *Domain:* naDomain *Speciment ID:* naSpecimenSet *Compartment Set:* naCompartmentSet *Group:* naGroup *Class:* naClass *Nomenclature:* naClass *Ontology Reference:* NA *Category Set ID:* NA *Unit Set:* naUnitSet *Aggregation Scale:* NA *Quality Set:* NA *Reference Link:* NA *Data Type:* varchar *Missingness Set:* genMissingnessSet *Minimum Value:* NA *Maximum Value:* NA *Minimum Length:* 0 *Maximum Length:* 10 *Part Status:* **deprecated**. First released: deprecated. Last updated: 2.0.0.

All domains

(allDo). Domain that specifies that it could apply to al domains; biological, chemical, and physical. *Part Type:* domains *Domain:* allDo *Speciment ID:* anySpecimenSet *Compartment Set:* anyCompartmentSet *Group:* naGroup *Class:* naClass *Nomenclature:* naClass *Ontology Reference:* NA *Category Set ID:* NA *Unit Set:* naUnitSet *Aggregation Scale:* NA *Quality Set:* NA *Reference Link:* NA *Data Type:* varchar *Missingness Set:* NA *Minimum Value:* NA *Maximum Value:* NA *Minimum Length:* 0 *Maximum Length:* 15 *Part Status:* active. First released: active. Last updated: 2.0.0.

Parts

Alleles class

(allele). Measures and methods related to alleles. *Part Type:* classes *Domain:* bio *Speciment ID:* saSpecimenSet *Compartment Set:* anyCompartmentSet *Group:* naGroup *Class:* allele *Nomenclature:* allele *Ontology Reference:* NA *Category Set ID:* NA *Unit Set:* geneticUnitSet *Aggregation Scale:* seeUnitAggScale *Quality Set:* NA *Reference Link:* NA *Data Type:* varchar *Missingness Set:* NA *Minimum Value:* NA *Maximum Value:* NA *Minimum Length:* 0 *Maximum Length:* 30 *Part Status:* active. First released: active. Last updated: 2.0.0.

Allele unit set

(alleleUnitSet). Unit set for alleles. *Part Type:* unitSets *Domain:* naDomain *Speciment ID:* siSpecimenSet *Compartment Set:* naCompartmentSet *Group:* naGroup *Class:* naClass *Nomenclature:* naClass *Ontology Reference:* NA *Category Set ID:* NA *Unit Set:* alleleUnitSet *Aggregation Scale:* NA *Quality Set:* NA *Reference Link:* NA *Data Type:* categorical *Missingness Set:* NA *Minimum Value:* NA *Maximum Value:* NA *Minimum Length:* 0 *Maximum Length:* 30 *Part Status:* active. First released: active. Last updated: 2.0.0.

Access to all org

(allOrgs). If this is 'no', this data will not be available to any partner organization. If missing, data will be available to the all organizations. *Part Type:* attributes *Domain:* naDomain *Speciment ID:* naSpecimenSet *Compartment Set:* naCompartmentSet *Group:* naGroup *Class:* naClass *Nomenclature:* naClass *Ontology Reference:* NA *Category Set ID:* NA *Unit Set:* naUnitSet *Aggregation Scale:* NA *Quality Set:* NA *Reference Link:* NA *Data Type:* boolean *Missingness Set:* genMissingnessSet *Minimum Value:* NA *Maximum Value:* NA *Minimum Length:* 0 *Maximum Length:*

1 *Part Status*: **deprecated**. First released: deprecated. Last updated: 2.0.0.

Aloh3 precipitation

(aloh3). Aloh3 precipitation *Part Type*: categories *Domain*: che *Speciment ID*: naSpecimenSet *Compartment Set*: waterCompartmentSet *Group*: procGrp *Class*: naClass *Nomenclature*: naClass *Ontology Reference*: NA *Category Set ID*: NA *Unit Set*: naUnitSet *Aggregation Scale*: NA *Quality Set*: NA *Reference Link*: NA *Data Type*: varchar *Missingness Set*: NA *Minimum Value*: NA *Maximum Value*: NA *Minimum Length*: 0 *Maximum Length*: 30 *Part Status*: active. First released: active. Last updated: 2.0.0.

Assay method id default deprecated

(amDefDep). Used as default when a new measurement is created for this lab. See ID in AssayMethod table. Deprecated as of version 2, please avoid use. Specify in type, or contact the PHES-ODM research team to add your specific item via a github issue (<https://github.com/Big-Life-Lab/PHES-ODM/issues>), or at phesd_odm@ohri.ca *Part Type*: attributes *Domain*: naDomain *Speciment ID*: naSpecimenSet *Compartment Set*: naCompartmentSet *Group*: naGroup *Class*: naClass *Nomenclature*: naClass *Ontology Reference*: NA *Category Set ID*: NA *Unit Set*: naUnitSet *Aggregation Scale*: NA *Quality Set*: NA *Reference Link*: NA *Data Type*: varchar *Missingness Set*: genMissingnessSet *Minimum Value*: NA *Maximum Value*: NA *Minimum Length*: 0 *Maximum Length*: 30 *Part Status*: **deprecated**. First released: deprecated. Last updated: 2.0.0.

Parts

Amicon ultrafiltration

(amiconUf). Amicon ultrafiltration *Part Type:* categories *Domain:* che *Speciment ID:* naSpecimenSet *Compartment Set:* waterCompartmentSet *Group:* procGrp *Class:* naClass *Nomenclature:* naClass *Ontology Reference:* NA *Category Set ID:* NA *Unit Set:* naUnitSet *Aggregation Scale:* NA *Quality Set:* NA *Reference Link:* NA *Data Type:* varchar *Missingness Set:* NA *Minimum Value:* NA *Maximum Value:* NA *Minimum Length:* 0 *Maximum Length:* 30 *Part Status:* active. First released: active. Last updated: 2.0.0.

Amicon filter, extract with MP96

(amiMP96). Nucleaic acid extraction, usually used for the liquid fraction of a wastewater sample, using amicon filtration and using an MP96 for final extraction. *Part Type:* categories *Domain:* bio *Speciment ID:* naSpecimenSet *Compartment Set:* waterCompartmentSet *Group:* procGrp *Class:* naClass *Nomenclature:* naClass *Ontology Reference:* NA *Category Set ID:* NA *Unit Set:* naUnitSet *Aggregation Scale:* NA *Quality Set:* NA *Reference Link:* NA *Data Type:* varchar *Missingness Set:* NA *Minimum Value:* NA *Maximum Value:* NA *Minimum Length:* 0 *Maximum Length:* 10 *Part Status:* active. First released: active. Last updated: 2.0.0.

Amplicon sequencing

(amp). Specifies the amplicon strategy for genetic sequencing *Part Type:* categories *Domain:* bio *Speciment ID:* saSpecimenSet *Compartment Set:* anyCompartmentSet *Group:* naGroup *Class:* naClass *Nomenclature:* naClass *Ontology Reference:* NA *Category Set ID:* NA *Unit Set:* naUnitSet *Aggregation Scale:* NA *Quality Set:* NA *Reference Link:* NA *Data Type:* varchar *Missingness Set:* NA *Minimum Value:* NA *Maximum Value:* NA

Minimum Length: 0 Maximum Length: 10 Part Status: active. First released: active. Last updated: 2.0.0.

AND Boolean aggregation

(andBoo). “AND” aggregation. If all values in the aggregation is “TRUE” then the AND aggregation is also “TRUE”. If all values in the aggregation is “FALSE” then the AND aggregation is also “TRUE”. *Part Type: aggregations Domain: naDomain Speciment ID: naSpecimenSet Compartment Set: naCompartmentSet Group: naGroup Class: naClass Nomenclature: naClass Ontology Reference: NA Category Set ID: NA Unit Set: naUnitSet Aggregation Scale: NA Quality Set: NA Reference Link: NA Data Type: NA Missingness Set: NA Minimum Value: NA Maximum Value: NA Minimum Length: NA Maximum Length: NA Part Status: active. First released: active. Last updated: 2.0.0.*

Any compartment set

(anyCompartmentSet). A compartment set for measures and methods in any compartment. *Part Type: compartmentSets Domain: allDo Speciment ID: anySpecimenSet Compartment Set: anyCompartmentSet Group: naGroup Class: naClass Nomenclature: naClass Ontology Reference: NA Category Set ID: NA Unit Set: naUnitSet Aggregation Scale: NA Quality Set: NA Reference Link: NA Data Type: varchar Missingness Set: NA Minimum Value: NA Maximum Value: NA Minimum Length: 0 Maximum Length: 15 Part Status: active. First released: active. Last updated: 2.0.0.*

Any specimen set

(anySpecimenSet). A specimen set that inculdes any specimen. *Part Type: specimenSets Domain: naDomain Speciment ID: anySpecimenSet*

Parts

Compartment Set: naCompartmentSet *Group:* naGroup *Class:* naClass
Nomenclature: naClass *Ontology Reference:* NA *Category Set ID:* NA
Unit Set: naUnitSet *Aggregation Scale:* NA *Quality Set:* NA *Reference Link:* NA
Data Type: categorical *Missingness Set:* NA *Minimum Value:* NA
Maximum Value: NA *Minimum Length:* 0 *Maximum Length:* 30 *Part Status:* active.
First released: active. Last updated: 2.0.0.

Area proportional sample

(areaPr). An area proportional sample. Used for surface testing. *Part Type:* categories
Domain: naDomain *Speciment ID:* naSpecimenSet *Compartment Set:* surfaceCompartmentSet
Group: colGrp *Class:* naClass *Nomenclature:* naClass *Ontology Reference:* NA
Category Set ID: NA *Unit Set:* naUnitSet *Aggregation Scale:* NA *Quality Set:* NA
Reference Link: NA *Data Type:* varchar *Missingness Set:* NA *Minimum Value:* NA
Maximum Value: NA *Minimum Length:* 0 *Maximum Length:* 30 *Part Status:* active.
First released: active. Last updated: 2.0.0.

Arrival temperature

(arTemp). The temperature of a sample upon arrival at the laboratory for analysis. *Part Type:* measurements
Domain: phy *Speciment ID:* siSaSpecimenSet *Compartment Set:* waterCompartmentSet
Group: miscMeas *Class:* temperature *Nomenclature:* temperature *Ontology Reference:* NA
Category Set ID: NA *Unit Set:* temperatureUnitSet *Aggregation Scale:* seeUnitAggScale
Quality Set: NA *Reference Link:* NA *Data Type:* seeUnitData *Missingness Set:* genMissingnessSet
Minimum Value: seeUnitVal *Maximum Value:* seeUnitVal *Minimum Length:* NA
Maximum Length: NA *Part Status:* active. First released: active. Last updated: 2.0.0.

Use of the articV3 primer

(articV3). Initial implementation of an ARTIC bioinformatics platform for nanopore sequencing of nCoV2019 novel coronavirus; Artic Foundation v3 primer. *Part Type:* categories *Domain:* bio *Speciment ID:* saSpecimenSet *Compartment Set:* anyCompartmentSet *Group:* procGrp *Class:* naClass *Nomenclature:* naClass *Ontology Reference:* NA *Category Set ID:* NA *Unit Set:* naUnitSet *Aggregation Scale:* NA *Quality Set:* NA *Reference Link:* NA *Data Type:* varchar *Missingness Set:* NA *Minimum Value:* NA *Maximum Value:* NA *Minimum Length:* 0 *Maximum Length:* 30 *Part Status:* active. First released: active. Last updated: 2.0.0.

Use of the articV4 primer

(articV4). Artic V4 sequencing primer for VOCs and VOIs. *Part Type:* categories *Domain:* bio *Speciment ID:* saSpecimenSet *Compartment Set:* anyCompartmentSet *Group:* procGrp *Class:* naClass *Nomenclature:* naClass *Ontology Reference:* NA *Category Set ID:* NA *Unit Set:* naUnitSet *Aggregation Scale:* NA *Quality Set:* NA *Reference Link:* NA *Data Type:* varchar *Missingness Set:* NA *Minimum Value:* NA *Maximum Value:* NA *Minimum Length:* 0 *Maximum Length:* 30 *Part Status:* active. First released: active. Last updated: 2.0.0.

Assay ID

(asID). Links with the AssayMethod used to perform the analysis. Use instrument.ID for measures that are not viral measures. Deprecated as of version 2, please avoid use. Refer to methodID instead. *Part Type:* attributes *Domain:* naDomain *Speciment ID:* naSpecimenSet *Compartment Set:* naCompartmentSet *Group:* naGroup *Class:* naClass *Nomenclature:* naClass *Ontology Reference:* NA *Category Set ID:* NA *Unit Set:* naUnitSet *Aggregation Scale:* NA *Quality Set:* NA *Reference Link:* NA *Data*

Parts

Type: varchar *Missingness Set:* genMissingnessSet *Minimum Value:* NA *Maximum Value:* NA *Minimum Length:* 0 *Maximum Length:* 30 *Part Status:* **deprecated**. First released: deprecated. Last updated: 2.0.0.

Attributes

(attributes). Attributes describe the who, where, when, and why of environmental surveillance. There are attributes for domain, specimen, compartment, or table. Attributes are one of the three main components or ways to report environment surveillance data. The other two components are measures and methods. *Part Type:* partType *Domain:* naDomain *Speciment ID:* naSpecimenSet *Compartment Set:* naCompartmentSet *Group:* naGroup *Class:* naClass *Nomenclature:* naClass *Ontology Reference:* NA *Category Set ID:* NA *Unit Set:* naUnitSet *Aggregation Scale:* NA *Quality Set:* NA *Reference Link:* NA *Data Type:* categorical *Missingness Set:* NA *Minimum Value:* NA *Maximum Value:* NA *Minimum Length:* 0 *Maximum Length:* 30 *Part Status:* active. First released: active. Last updated: 2.0.0.

Bacteria Class

(bacteria). Measures and methods relating to bacteria. *Part Type:* classes *Domain:* bio *Speciment ID:* anySpecimenSet *Compartment Set:* anyCompartmentSet *Group:* naGroup *Class:* bacteria *Nomenclature:* bacteria *Ontology Reference:* NA *Category Set ID:* NA *Unit Set:* bacteriaUnitSet *Aggregation Scale:* seeUnitAggScale *Quality Set:* NA *Reference Link:* NA *Data Type:* varchar *Missingness Set:* NA *Minimum Value:* NA *Maximum Value:* NA *Minimum Length:* 0 *Maximum Length:* 30 *Part Status:* active. First released: active. Last updated: 2.0.0.

Bacteria unit set

(bacteriaUnitSet). Unit set for bacteria-related measurements. *Part Type:* unitSets *Domain:* naDomain *Speciment ID:* naSpecimenSet *Compartment Set:* anyCompartmentSet *Group:* naGroup *Class:* naClass *Nomenclature:* naClass *Ontology Reference:* NA *Category Set ID:* NA *Unit Set:* bacteriaUnitSet *Aggregation Scale:* quantAggScale *Quality Set:* NA *Reference Link:* NA *Data Type:* categorical *Missingness Set:* NA *Minimum Value:* NA *Maximum Value:* NA *Minimum Length:* 0 *Maximum Length:* 30 *Part Status:* active. First released: active. Last updated: 2.0.0.

Miscellaneous bacteria group

(bactMisc). A group of measures/methods related to miscellaneous bacteria. The miscallenous bacteria are often have only one measure or method. When a bacteria has many measures, they will be given their own groupID in updated dictionary versions. *Part Type:* groups *Domain:* bio *Speciment ID:* naSpecimenSet *Compartment Set:* anyCompartmentSet *Group:* bact-Misc *Class:* naClass *Nomenclature:* naClass *Ontology Reference:* NA *Category Set ID:* NA *Unit Set:* naUnitSet *Aggregation Scale:* seeUnitAggScale *Quality Set:* NA *Reference Link:* NA *Data Type:* varchar *Missingness Set:* NA *Minimum Value:* NA *Maximum Value:* NA *Minimum Length:* 0 *Maximum Length:* 30 *Part Status:* active. First released: active. Last updated: 2.0.0.

Bead beating, extract with MP96

(bbMP96). Nucleaic acid extraction, usually used for solid fraction of a wastewater sample, using bead beating and using an MP96 for final extraction. *Part Type:* categories *Domain:* bio *Speciment ID:* naSpecimenSet *Compartment Set:* waterCompartmentSet *Group:* procGrp *Class:* naClass *Nomenclature:* naClass *Ontology Reference:* NA *Category Set ID:* NA *Unit*

Parts

Set: naUnitSet *Aggregation Scale:* NA *Quality Set:* NA *Reference Link:* NA *Data Type:* varchar *Missingness Set:* NA *Minimum Value:* NA *Maximum Value:* NA *Minimum Length:* 0 *Maximum Length:* 10 *Part Status:* active. First released: active. Last updated: 2.0.0.

bcov

(bcov). Measure of the amount of bovine coronavirus. *Part Type:* measurements *Domain:* bio *Speciment ID:* saSpecimenSet *Compartment Set:* anyCompartmentSet *Group:* virusMisc *Class:* allele *Nomenclature:* allele *Ontology Reference:* NA *Category Set ID:* NA *Unit Set:* geneticUnitSet *Aggregation Scale:* seeUnitAggScale *Quality Set:* NA *Reference Link:* NA *Data Type:* seeUnitData *Missingness Set:* genMissingnessSet *Minimum Value:* seeUnitVal *Maximum Value:* seeUnitVal *Minimum Length:* NA *Maximum Length:* NA *Part Status:* active. First released: active. Last updated: 2.0.0.

bcov culture spike target

(bcovCul). Cultured bovine coronavirus is used as the recovery efficiency control target. *Part Type:* categories *Domain:* bio *Speciment ID:* saSpecimenSet *Compartment Set:* anyCompartmentSet *Group:* procGrp *Class:* naClass *Nomenclature:* naClass *Ontology Reference:* NA *Category Set ID:* NA *Unit Set:* naUnitSet *Aggregation Scale:* NA *Quality Set:* NA *Reference Link:* NA *Data Type:* varchar *Missingness Set:* NA *Minimum Value:* NA *Maximum Value:* NA *Minimum Length:* 0 *Maximum Length:* 30 *Part Status:* active. First released: active. Last updated: 2.0.0.

bcov vaccine spike target

(bcovVac). The bovine coronavirus vaccine is used as the recovery efficiency control target. *Part Type:* categories *Domain:* bio *Speciment ID:*

saSpecimenSet *Compartment Set*: anyCompartmentSet *Group*: procGrp
Class: naClass *Nomenclature*: naClass *Ontology Reference*: NA *Category Set ID*: NA *Unit Set*: naUnitSet *Aggregation Scale*: NA *Quality Set*: NA
Reference Link: NA *Data Type*: varchar *Missingness Set*: NA *Minimum Value*: NA *Maximum Value*: NA *Minimum Length*: 0 *Maximum Length*: 30 *Part Status*: active. First released: active. Last updated: 2.0.0.

Beef extract flocculation

(beeExtractFloc). Beef extract flocculation. *Part Type*: categories *Domain*: che *Speciment ID*: naSpecimenSet *Compartment Set*: waterCompartmentSet *Group*: procGrp *Class*: naClass *Nomenclature*: naClass *Ontology Reference*: NA *Category Set ID*: NA *Unit Set*: naUnitSet *Aggregation Scale*: NA *Quality Set*: NA *Reference Link*: NA *Data Type*: varchar *Missingness Set*: NA *Minimum Value*: NA *Maximum Value*: NA *Minimum Length*: 0 *Maximum Length*: 30 *Part Status*: active. First released: active. Last updated: 2.0.0.

Is Before

(before). Specifies that the object step or protocol occurs before the subject step or protocol in the overall protocol container. Use only for protocolRelationships table relationshipID. *Part Type*: categories *Domain*: naDomain *Speciment ID*: naSpecimenSet *Compartment Set*: naCompartmentSet *Group*: naGroup *Class*: naClass *Nomenclature*: naClass *Ontology Reference*: NA *Category Set ID*: NA *Unit Set*: naUnitSet *Aggregation Scale*: NA *Quality Set*: NA *Reference Link*: NA *Data Type*: varchar *Missingness Set*: NA *Minimum Value*: NA *Maximum Value*: NA *Minimum Length*: 0 *Maximum Length*: 30 *Part Status*: active. First released: active. Last updated: 2.0.0.

Parts

Beta

(beta). B.1.351 *Part Type*: measurements *Domain*: bio *Speciment ID*: saSpecimenSet *Compartment Set*: anyCompartmentSet *Group*: sarsCov2 *Class*: variant *Nomenclature*: variant *Ontology Reference*: NA *Category Set ID*: NA *Unit Set*: geneticUnitSet *Aggregation Scale*: seeUnitAggScale *Quality Set*: NA *Reference Link*: NA *Data Type*: seeUnitData *Missingness Set*: genMissingnessSet *Minimum Value*: seeUnitVal *Maximum Value*: seeUnitVal *Minimum Length*: NA *Maximum Length*: NA *Part Status*: active. First released: active. Last updated: 2.0.0.

Biologic

(bio). A living organism or biological substance. *Part Type*: domains *Domain*: bio *Speciment ID*: naSpecimenSet *Compartment Set*: naCompartmentSet *Group*: naGroup *Class*: naClass *Nomenclature*: naClass *Ontology Reference*: NA *Category Set ID*: NA *Unit Set*: naUnitSet *Aggregation Scale*: NA *Quality Set*: NA *Reference Link*: NA *Data Type*: varchar *Missingness Set*: NA *Minimum Value*: NA *Maximum Value*: NA *Minimum Length*: 0 *Maximum Length*: 30 *Part Status*: active. First released: active. Last updated: 2.0.0.

Digital droplet emulsification PCR

(bioRadDdpcr). Describes a PCR analysis done using BioRad's digital droplet emulsification PCR technology. *Part Type*: categories *Domain*: bio *Speciment ID*: saSpecimenSet *Compartment Set*: anyCompartmentSet *Group*: naGroup *Class*: naClass *Nomenclature*: naClass *Ontology Reference*: NA *Category Set ID*: NA *Unit Set*: naUnitSet *Aggregation Scale*: NA *Quality Set*: NA *Reference Link*: NA *Data Type*: varchar *Missingness Set*: NA *Minimum Value*: NA *Maximum Value*: NA *Minimum Length*:

0 *Maximum Length*: 30 *Part Status*: active. First released: active. Last updated: 2.0.0.

Binary Large Object (BLOB) data type

(blob). The data type for Binary Large Object (BLOB) data. Only used for the dictionary entries of parts. *Part Type*: dataTypes *Domain*: naDomain *Speciment ID*: naSpecimenSet *Compartment Set*: anyCompartmentSet *Group*: naGroup *Class*: naClass *Nomenclature*: naClass *Ontology Reference*: NA *Category Set ID*: NA *Unit Set*: naUnitSet *Aggregation Scale*: NA *Quality Set*: NA *Reference Link*: NA *Data Type*: varchar *Missingness Set*: NA *Minimum Value*: NA *Maximum Value*: NA *Minimum Length*: 0 *Maximum Length*: 15 *Part Status*: active. First released: active. Last updated: 2.0.0.

Breadth of coverage ($\geq 5\times$ depth)

(boc). Positions with read depth greater or equal to 5. Report as percentage of positions. *Part Type*: units *Domain*: bio *Speciment ID*: saSpecimenSet *Compartment Set*: anyCompartmentSet *Group*: naGroup *Class*: naClass *Nomenclature*: naClass *Ontology Reference*: NA *Category Set ID*: NA *Unit Set*: naUnitSet *Aggregation Scale*: quantAggScale *Quality Set*: NA *Reference Link*: NA *Data Type*: integer *Missingness Set*: NA *Minimum Value*: 0 *Maximum Value*: 100 *Minimum Length*: NA *Maximum Length*: NA *Part Status*: active. First released: active. Last updated: 2.0.0.

5-Day carbonaceous biochemical oxygen demand

(bod5c). The quantity of oxygen utilized for the biochemical degradation of organic matter under standard laboratory procedures in five (5) days in the presence of a nitrification inhibitor, expressed in milligrams

Parts

per litre (mg/l). *Part Type*: measurements *Domain*: bio *Speciment ID*: siSpecimenSet *Compartment Set*: waterCompartmentSet *Group*: miscMeas *Class*: standardConc *Nomenclature*: standardConc *Ontology Reference*: NA *Category Set ID*: NA *Unit Set*: stdConcentrationUnitSet *Aggregation Scale*: seeUnitAggScale *Quality Set*: NA *Reference Link*: <https://doi.org/10.1002/wer.1541> *Data Type*: seeUnitData *Missingness Set*: genMissingnessSet *Minimum Value*: seeUnitVal *Maximum Value*: seeUnitVal *Minimum Length*: NA *Maximum Length*: NA *Part Status*: active. First released: active. Last updated: 2.0.0.

5-day total biochemical oxygen demand

(bod5t). 5 day total biochemical oxygen demand. *Part Type*: measurements *Domain*: bio *Speciment ID*: siSpecimenSet *Compartment Set*: waterCompartmentSet *Group*: miscMeas *Class*: standardConc *Nomenclature*: standardConc *Ontology Reference*: NA *Category Set ID*: NA *Unit Set*: stdConcentrationUnitSet *Aggregation Scale*: seeUnitAggScale *Quality Set*: NA *Reference Link*: <https://doi.org/10.1002/wer.1541> *Data Type*: seeUnitData *Missingness Set*: genMissingnessSet *Minimum Value*: seeUnitVal *Maximum Value*: seeUnitVal *Minimum Length*: NA *Maximum Length*: NA *Part Status*: active. First released: active. Last updated: 2.0.0.

Boolean data type

(boolean). The data type for boolean/binary data. Encoded as 'TRUE' or 'FALSE' *Part Type*: dataTypes *Domain*: naDomain *Speciment ID*: naSpecimenSet *Compartment Set*: naCompartmentSet *Group*: naGroup *Class*: naClass *Nomenclature*: naClass *Ontology Reference*: NA *Category Set ID*: NA *Unit Set*: naUnitSet *Aggregation Scale*: NA *Quality Set*: NA *Reference Link*: NA *Data Type*: varchar *Missingness Set*: NA *Minimum*

Value: NA *Maximum Value:* NA *Minimum Length:* 0 *Maximum Length:* 15 *Part Status:* active. First released: active. Last updated: 2.0.0.

Boolean aggregation set

(booleanAggrSet). Aggregation set for boolean. *Part Type:* aggregationSets *Domain:* naDomain *Speciment ID:* naSpecimenSet *Compartment Set:* naCompartmentSet *Group:* naGroup *Class:* naClass *Nomenclature:* naClass *Ontology Reference:* NA *Category Set ID:* NA *Unit Set:* naUnitSet *Aggregation Scale:* NA *Quality Set:* NA *Reference Link:* NA *Data Type:* categorical *Missingness Set:* NA *Minimum Value:* NA *Maximum Value:* NA *Minimum Length:* 0 *Maximum Length:* 30 *Part Status:* active. First released: active. Last updated: 2.0.0.

Boolean value set

(booleanSet). Set that contains the valid possible values for a boolean measure (TRUE or FALSE). *Part Type:* mmaSets *Domain:* naDomain *Speciment ID:* naSpecimenSet *Compartment Set:* naCompartmentSet *Group:* naGroup *Class:* naClass *Nomenclature:* naClass *Ontology Reference:* NA *Category Set ID:* booleanSet *Unit Set:* NA *Aggregation Scale:* NA *Quality Set:* NA *Reference Link:* NA *Data Type:* categorical *Missingness Set:* NA *Minimum Value:* NA *Maximum Value:* NA *Minimum Length:* 0 *Maximum Length:* 30 *Part Status:* active. First released: active. Last updated: 2.0.0.

Bovine respiratory syncytial virus group

(brsv). Bovine respiratory syncytial virus. *Part Type:* measurements *Domain:* bio *Speciment ID:* saSpecimenSet *Compartment Set:* anyCompartmentSet *Group:* virusMisc *Class:* allele *Nomenclature:* allele *Ontology*

Parts

Reference: NA *Category Set ID:* NA *Unit Set:* geneticUnitSet *Aggregation Scale:* seeUnitAggScale *Quality Set:* NA *Reference Link:* NA *Data Type:* varchar *Missingness Set:* genMissingnessSet *Minimum Value:* seeUnitVal *Maximum Value:* seeUnitVal *Minimum Length:* NA *Maximum Length:* NA *Part Status:* active. First released: active. Last updated: 2.0.0.

brsv culture spike target

(brsvCul). Cultured bovine respiratory syncytial virus (BRSV) is used as the recovery efficiency control target. *Part Type:* categories *Domain:* bio *Speciment ID:* saSpecimenSet *Compartment Set:* anyCompartmentSet *Group:* procGrp *Class:* naClass *Nomenclature:* naClass *Ontology Reference:* NA *Category Set ID:* NA *Unit Set:* naUnitSet *Aggregation Scale:* NA *Quality Set:* NA *Reference Link:* NA *Data Type:* varchar *Missingness Set:* NA *Minimum Value:* NA *Maximum Value:* NA *Minimum Length:* 0 *Maximum Length:* 30 *Part Status:* active. First released: active. Last updated: 2.0.0.

BRSV-N

(brsvN). bovine respiratory syncytial virus capsid protein gene region *Part Type:* measurements *Domain:* bio *Speciment ID:* saSpecimenSet *Compartment Set:* anyCompartmentSet *Group:* virusMisc *Class:* allele *Nomenclature:* allele *Ontology Reference:* NA *Category Set ID:* NA *Unit Set:* geneticUnitSet *Aggregation Scale:* seeUnitAggScale *Quality Set:* NA *Reference Link:* NA *Data Type:* seeUnitData *Missingness Set:* genMissingnessSet *Minimum Value:* seeUnitVal *Maximum Value:* seeUnitVal *Minimum Length:* NA *Maximum Length:* NA *Part Status:* active. First released: active. Last updated: 2.0.0.

brsv vaccine spike target

(brsvVac). The bovine respiratory syncytial virus (BRSV) vaccine is used as the recovery efficiency control target. *Part Type:* categories *Domain:* bio *Speciment ID:* saSpecimenSet *Compartment Set:* anyCompartmentSet *Group:* procGrp *Class:* naClass *Nomenclature:* naClass *Ontology Reference:* NA *Category Set ID:* NA *Unit Set:* naUnitSet *Aggregation Scale:* NA *Quality Set:* NA *Reference Link:* NA *Data Type:* varchar *Missingness Set:* NA *Minimum Value:* NA *Maximum Value:* NA *Minimum Length:* 0 *Maximum Length:* 30 *Part Status:* active. First released: active. Last updated: 2.0.0.

Branch sewer pipe

(bSwrPpl). Specifies a site type that is collection pipe that run lateral to other municipal sewer lines, allowing drainage into the main sewer. *Part Type:* categories *Domain:* naDomain *Speciment ID:* naSpecimenSet *Compartment Set:* waterCompartmentSet *Group:* colGrp *Class:* naClass *Nomenclature:* naClass *Ontology Reference:* NA *Category Set ID:* NA *Unit Set:* naUnitSet *Aggregation Scale:* NA *Quality Set:* NA *Reference Link:* NA *Data Type:* varchar *Missingness Set:* NA *Minimum Value:* NA *Maximum Value:* NA *Minimum Length:* 0 *Maximum Length:* 30 *Part Status:* active. First released: active. Last updated: 2.0.0.

Building cleanout

(buildCO). Specifies a site type that is a capped pipe that connects to a building's main sewer line. *Part Type:* categories *Domain:* naDomain *Speciment ID:* naSpecimenSet *Compartment Set:* waterCompartmentSet *Group:* colGrp *Class:* naClass *Nomenclature:* naClass *Ontology Reference:* NA *Category Set ID:* NA *Unit Set:* naUnitSet *Aggregation Scale:* NA *Quality Set:* NA *Reference Link:* NA *Data Type:* varchar *Missingness*

Parts

Set: NA *Minimum Value:* NA *Maximum Value:* NA *Minimum Length:* 0 *Maximum Length:* 30 *Part Status:* active. First released: active. Last updated: 2.0.0.

Campylobacter

(camp). Campylobacter. *Part Type:* measurements *Domain:* bio *Speciment ID:* saSpecimenSet *Compartment Set:* anyCompartmentSet *Group:* bactMisc *Class:* bacteria *Nomenclature:* bacteria *Ontology Reference:* NA *Category Set ID:* NA *Unit Set:* bacteriaUnitSet *Aggregation Scale:* seeUnitAggScale *Quality Set:* NA *Reference Link:* NA *Data Type:* varchar *Missingness Set:* genMissingnessSet *Minimum Value:* NA *Maximum Value:* NA *Minimum Length:* 0 *Maximum Length:* 30 *Part Status:* active. First released: active. Last updated: 2.1.0.

Capacity class

(capacity). Measures and methods relating to capacity. *Part Type:* classes *Domain:* phy *Speciment ID:* siSpecimenSet *Compartment Set:* anyCompartmentSet *Group:* naGroup *Class:* capacity *Nomenclature:* capacity *Ontology Reference:* NA *Category Set ID:* NA *Unit Set:* capacityUnitSet *Aggregation Scale:* seeUnitAggScale *Quality Set:* NA *Reference Link:* NA *Data Type:* varchar *Missingness Set:* NA *Minimum Value:* NA *Maximum Value:* NA *Minimum Length:* 0 *Maximum Length:* 30 *Part Status:* active. First released: active. Last updated: 2.0.0.

Capacity unit set

(capacityUnitSet). Unit set for capacity measurements. *Part Type:* unit-Sets *Domain:* naDomain *Speciment ID:* naSpecimenSet *Compartment Set:*

waterCompartmentSet *Group*: naGroup *Class*: naClass *Nomenclature*: naClass *Ontology Reference*: NA *Category Set ID*: NA *Unit Set*: capacityUnitSet *Aggregation Scale*: quantAggScale *Quality Set*: NA *Reference Link*: NA *Data Type*: categorical *Missingness Set*: NA *Minimum Value*: NA *Maximum Value*: NA *Minimum Length*: 0 *Maximum Length*: 30 *Part Status*: active. First released: active. Last updated: 2.0.0.

Capital city endonym

(capitalEndonym). The name locals use for their country's capital. Preprogrammed into dictionary tables, not editable by users. *Part Type*: attributes *Domain*: naDomain *Speciment ID*: naSpecimenSet *Compartment Set*: naCompartmentSet *Group*: naGroup *Class*: naClass *Nomenclature*: naClass *Ontology Reference*: NA *Category Set ID*: NA *Unit Set*: naUnitSet *Aggregation Scale*: NA *Quality Set*: NA *Reference Link*: NA *Data Type*: varchar *Missingness Set*: NA *Minimum Value*: NA *Maximum Value*: NA *Minimum Length*: 0 *Maximum Length*: 75 *Part Status*: active. First released: active. Last updated: 2.1.0.

Capital city exonym

(capitalExonym). The English name foreigners use for the country's capital. Preprogrammed into dictionary tables, not editable by users. *Part Type*: attributes *Domain*: naDomain *Speciment ID*: naSpecimenSet *Compartment Set*: naCompartmentSet *Group*: naGroup *Class*: naClass *Nomenclature*: naClass *Ontology Reference*: NA *Category Set ID*: NA *Unit Set*: naUnitSet *Aggregation Scale*: NA *Quality Set*: NA *Reference Link*: NA *Data Type*: varchar *Missingness Set*: NA *Minimum Value*: NA *Maximum Value*: NA *Minimum Length*: 0 *Maximum Length*: 75 *Part Status*: active. First released: active. Last updated: 2.1.0.

Parts

Case report date

(caRepDate). Date that the numbers were reported publicly. Typically, reported data and this measure is most commonly reported and used. *Part Type*: categories *Domain*: naDomain *Speciment ID*: naSpecimenSet *Compartment Set*: naCompartmentSet *Group*: naGroup *Class*: naClass *Nomenclature*: naClass *Ontology Reference*: NA *Category Set ID*: NA *Unit Set*: naUnitSet *Aggregation Scale*: NA *Quality Set*: NA *Reference Link*: NA *Data Type*: NA *Missingness Set*: NA *Minimum Value*: NA *Maximum Value*: NA *Minimum Length*: 0 *Maximum Length*: 30 *Part Status*: **deprecated**. First released: deprecated. Last updated: 2.0.0.

Categorical data type

(categorical). The data type for categorical data. Only used for the dictionary entries of parts. *Part Type*: dataTypes *Domain*: naDomain *Speciment ID*: naSpecimenSet *Compartment Set*: anyCompartmentSet *Group*: naGroup *Class*: naClass *Nomenclature*: naClass *Ontology Reference*: NA *Category Set ID*: NA *Unit Set*: naUnitSet *Aggregation Scale*: NA *Quality Set*: NA *Reference Link*: NA *Data Type*: varchar *Missingness Set*: NA *Minimum Value*: NA *Maximum Value*: NA *Minimum Length*: 0 *Maximum Length*: 15 *Part Status*: active. First released: active. Last updated: 2.0.0.

Categories

(categories). A discrete list of values that can be reported for a measure, method or attribute. A use-case example of categories would be how they are used to record the site where a measure is taken (partID = geoType). For the geoType attribute there are different type of sites where samples can be taken: a wastewater treatment plant, airplane holding tank, wastewater pumping station, etc. Each of these site types is recorded as a category

that can be identified in categorySetID = sTypeCatSets *Part Type*: part-Type *Domain*: naDomain *Speciment ID*: naSpecimenSet *Compartment Set*: naCompartmentSet *Group*: naGroup *Class*: naClass *Nomenclature*: naClass *Ontology Reference*: NA *Category Set ID*: NA *Unit Set*: naUnitSet *Aggregation Scale*: NA *Quality Set*: NA *Reference Link*: NA *Data Type*: categorical *Missingness Set*: NA *Minimum Value*: NA *Maximum Value*: NA *Minimum Length*: 0 *Maximum Length*: 30 *Part Status*: active. First released: active. Last updated: 2.0.0.

Candida auris

(cAuris). The yeast species *Candida auris*, or *C. auris*. *Part Type*: measurements *Domain*: bio *Speciment ID*: saSpecimenSet *Compartment Set*: anyCompartmentSet *Group*: bactMisc *Class*: bacteria *Nomenclature*: bacteria *Ontology Reference*: NA *Category Set ID*: NA *Unit Set*: bacteriaUnitSet *Aggregation Scale*: seeUnitAggScale *Quality Set*: NA *Reference Link*: NA *Data Type*: varchar *Missingness Set*: genMissingnessSet *Minimum Value*: NA *Maximum Value*: NA *Minimum Length*: 0 *Maximum Length*: 30 *Part Status*: active. First released: active. Last updated: 2.1.0.

Carbapenemase-encoding genes

(cbp). Carbapenemase-encoding genes. *Part Type*: measurements *Domain*: bio *Speciment ID*: saSpecimenSet *Compartment Set*: anyCompartmentSet *Group*: bactMisc *Class*: amr *Nomenclature*: amr *Ontology Reference*: NA *Category Set ID*: NA *Unit Set*: geneticUnitSet *Aggregation Scale*: seeUnitAggScale *Quality Set*: NA *Reference Link*: NA *Data Type*: varchar *Missingness Set*: genMissingnessSet *Minimum Value*: NA *Maximum Value*: NA *Minimum Length*: 0 *Maximum Length*: 30 *Part Status*: active. First released: active. Last updated: 2.1.0.

Parts

Long-term acute care hospital

(ccc). Acute care hospitals, or complex continuing care, that provide care for patients with average length of stay longer than 25 days. *Part Type*: categories *Domain*: naDomain *Speciment ID*: naSpecimenSet *Compartment Set*: anyCompartmentSet *Group*: naGroup *Class*: naClass *Nomenclature*: naClass *Ontology Reference*: NA *Category Set ID*: NA *Unit Set*: naUnitSet *Aggregation Scale*: NA *Quality Set*: NA *Reference Link*: NA *Data Type*: varchar *Missingness Set*: NA *Minimum Value*: NA *Maximum Value*: NA *Minimum Length*: 0 *Maximum Length*: 30 *Part Status*: active. First released: active. Last updated: 2.0.0.

Child day care

(cdc). Child day care facility. *Part Type*: categories *Domain*: naDomain *Speciment ID*: naSpecimenSet *Compartment Set*: anyCompartmentSet *Group*: colGrp *Class*: naClass *Nomenclature*: naClass *Ontology Reference*: NA *Category Set ID*: NA *Unit Set*: naUnitSet *Aggregation Scale*: NA *Quality Set*: NA *Reference Link*: NA *Data Type*: varchar *Missingness Set*: NA *Minimum Value*: NA *Maximum Value*: NA *Minimum Length*: 0 *Maximum Length*: 30 *Part Status*: active. First released: active. Last updated: 2.0.0.

Degrees Celcius

(cel). Degrees Celsius. *Part Type*: units *Domain*: phy *Speciment ID*: siSaSpecimenSet *Compartment Set*: anyCompartmentSet *Group*: naGroup *Class*: naClass *Nomenclature*: naClass *Ontology Reference*: NA *Category Set ID*: NA *Unit Set*: naUnitSet *Aggregation Scale*: quantAggScale *Quality Set*: NA *Reference Link*: NA *Data Type*: float *Missingness Set*: NA *Minimum Value*: -60 *Maximum Value*: 100 *Minimum Length*:

NA *Maximum Length*: NA *Part Status*: active. First released: active. Last updated: 2.0.0.

Centrifugation

(cent). Describes solid separation from a wastewater sample via centrifugation. Likely connected to other method steps prior to analysis. *Part Type*: categories *Domain*: allDo *Speciment ID*: saSpecimenSet *Compartment Set*: waterCompartmentSet *Group*: procGrp *Class*: naClass *Nomenclature*: naClass *Ontology Reference*: NA *Category Set ID*: NA *Unit Set*: naUnitSet *Aggregation Scale*: NA *Quality Set*: NA *Reference Link*: NA *Data Type*: varchar *Missingness Set*: NA *Minimum Value*: NA *Maximum Value*: NA *Minimum Length*: 0 *Maximum Length*: 30 *Part Status*: active. First released: active. Last updated: 2.0.0.

Centricon ultrafiltration

(centriconUf). Centricon ultrafiltration. *Part Type*: categories *Domain*: che *Speciment ID*: naSpecimenSet *Compartment Set*: waterCompartmentSet *Group*: procGrp *Class*: naClass *Nomenclature*: naClass *Ontology Reference*: NA *Category Set ID*: NA *Unit Set*: naUnitSet *Aggregation Scale*: NA *Quality Set*: NA *Reference Link*: NA *Data Type*: varchar *Missingness Set*: NA *Minimum Value*: NA *Maximum Value*: NA *Minimum Length*: 0 *Maximum Length*: 30 *Part Status*: active. First released: active. Last updated: 2.0.0.

Ceres nanotrap

(ceres). Ceres nanotrap. *Part Type*: categories *Domain*: che *Speciment ID*: naSpecimenSet *Compartment Set*: waterCompartmentSet *Group*: procGrp *Class*: naClass *Nomenclature*: naClass *Ontology Reference*: NA *Category Set ID*: NA *Unit Set*: naUnitSet *Aggregation Scale*: NA *Quality*

Parts

Set: NA *Reference Link:* NA *Data Type:* varchar *Missingness Set:* NA *Minimum Value:* NA *Maximum Value:* NA *Minimum Length:* 0 *Maximum Length:* 30 *Part Status:* active. First released: active. Last updated: 2.0.0.

CFU per 100 ml

(cfu). Colony forming units per 100 ml of filtered sample. *Part Type:* units *Domain:* bio *Speciment ID:* saSpecimenSet *Compartment Set:* anyCompartmentSet *Group:* naGroup *Class:* naClass *Nomenclature:* naClass *Ontology Reference:* NA *Category Set ID:* NA *Unit Set:* naUnitSet *Aggregation Scale:* quantAggScale *Quality Set:* NA *Reference Link:* NA *Data Type:* float *Missingness Set:* NA *Minimum Value:* 0 *Maximum Value:* NA *Minimum Length:* NA *Maximum Length:* NA *Part Status:* active. First released: active. Last updated: 2.0.0.

Changes column

(changes). A column for recording the changes from a previous version. Use this column as a short-hand change log for dictionary development. *Part Type:* tableSupport *Domain:* naDomain *Speciment ID:* naSpecimenSet *Compartment Set:* naCompartmentSet *Group:* naGroup *Class:* naClass *Nomenclature:* naClass *Ontology Reference:* NA *Category Set ID:* NA *Unit Set:* naUnitSet *Aggregation Scale:* NA *Quality Set:* NA *Reference Link:* NA *Data Type:* varchar *Missingness Set:* NA *Minimum Value:* NA *Maximum Value:* NA *Minimum Length:* 0 *Maximum Length:* 30 *Part Status:* active. First released: active. Last updated: 2.0.0.

Chemical

(che). A chemical compound. *Part Type:* domains *Domain:* che *Speciment ID:* anySpecimenSet *Compartment Set:* naCompartmentSet *Group:*

naGroup *Class*: naClass *Nomenclature*: naClass *Ontology Reference*: NA *Category Set ID*: NA *Unit Set*: naUnitSet *Aggregation Scale*: NA *Quality Set*: NA *Reference Link*: NA *Data Type*: varchar *Missingness Set*: NA *Minimum Value*: NA *Maximum Value*: NA *Minimum Length*: 0 *Maximum Length*: 30 *Part Status*: active. First released: active. Last updated: 2.0.0.

Chemagic viral dna/rna 300 kit

(chemVir). Nucleic acid extraction performed using the chemagic viral dna/rna 300 kit. *Part Type*: categories *Domain*: bio *Speciment ID*: saSpecimenSet *Compartment Set*: anyCompartmentSet *Group*: procGrp *Class*: naClass *Nomenclature*: naClass *Ontology Reference*: NA *Category Set ID*: NA *Unit Set*: naUnitSet *Aggregation Scale*: NA *Quality Set*: NA *Reference Link*: NA *Data Type*: varchar *Missingness Set*: NA *Minimum Value*: NA *Maximum Value*: NA *Minimum Length*: 0 *Maximum Length*: 30 *Part Status*: active. First released: active. Last updated: 2.0.0.

Child relationship

(child). Indicated that this is a sample generated from (an)other sample(s) either because of pooling or sub-sampling. *Part Type*: categories *Domain*: naDomain *Speciment ID*: naSpecimenSet *Compartment Set*: naCompartmentSet *Group*: naGroup *Class*: naClass *Nomenclature*: naClass *Ontology Reference*: NA *Category Set ID*: NA *Unit Set*: naUnitSet *Aggregation Scale*: NA *Quality Set*: NA *Reference Link*: NA *Data Type*: varchar *Missingness Set*: NA *Minimum Value*: NA *Maximum Value*: NA *Minimum Length*: 0 *Maximum Length*: 30 *Part Status*: active. First released: active. Last updated: 2.0.0.

Parts

City

(city). The city where a site or organization is located; part of the address. *Part Type:* attributes *Domain:* naDomain *Speciment ID:* naSpecimenSet *Compartment Set:* naCompartmentSet *Group:* naGroup *Class:* naClass *Nomenclature:* naClass *Ontology Reference:* NA *Category Set ID:* NA *Unit Set:* naUnitSet *Aggregation Scale:* NA *Quality Set:* NA *Reference Link:* NA *Data Type:* varchar *Missingness Set:* genMissingnessSet *Minimum Value:* NA *Maximum Value:* NA *Minimum Length:* 0 *Maximum Length:* 30 *Part Status:* active. First released: active. Last updated: 2.0.0.

Clarified sample

(clari). Clarified sample. *Part Type:* categories *Domain:* naDomain *Speciment ID:* naSpecimenSet *Compartment Set:* waterCompartmentSet *Group:* procGrp *Class:* naClass *Nomenclature:* naClass *Ontology Reference:* NA *Category Set ID:* NA *Unit Set:* naUnitSet *Aggregation Scale:* NA *Quality Set:* NA *Reference Link:* NA *Data Type:* varchar *Missingness Set:* NA *Minimum Value:* NA *Maximum Value:* NA *Minimum Length:* 0 *Maximum Length:* 30 *Part Status:* active. First released: active. Last updated: 2.0.0.

Class

(class). A unique identifier for a class, which is akin to a sub-group; it's a way of grouping parts within a given group. A group can have one or more classes to describe different parts of the class. Currently, class is only used for biologics. For example, SARS-CoV-2 is a group of measures with the following classes of allele, variant, mutation, sequence, and protein. *Part Type:* attributes *Domain:* naDomain *Speciment ID:* naSpecimenSet *Compartment Set:* naCompartmentSet *Group:* naGroup *Class:* naClass *Nomenclature:* naClass *Ontology Reference:* NA *Category Set ID:* NA *Unit*

Set: naUnitSet *Aggregation Scale:* NA *Quality Set:* NA *Reference Link:* NA *Data Type:* categorical *Missingness Set:* genMissingnessSet *Minimum Value:* NA *Maximum Value:* NA *Minimum Length:* 0 *Maximum Length:* 30 *Part Status:* active. First released: active. Last updated: 2.0.0.

Classes

(classes). A class is a collection of one or more related measures or methods within a group. A group can have one more more classes to describe different parts or the class. *Part Type:* partType *Domain:* naDomain *Speciment ID:* naSpecimenSet *Compartment Set:* naCompartmentSet *Group:* naGroup *Class:* naClass *Nomenclature:* naClass *Ontology Reference:* NA *Category Set ID:* NA *Unit Set:* naUnitSet *Aggregation Scale:* NA *Quality Set:* NA *Reference Link:* NA *Data Type:* categorical *Missingness Set:* NA *Minimum Value:* NA *Maximum Value:* NA *Minimum Length:* 0 *Maximum Length:* 30 *Part Status:* active. First released: active. Last updated: 2.0.0.

Cloudy

(cloudy). Qualitative category for the weather measure, specifying an overcast day with no rain. *Part Type:* categories *Domain:* phy *Speciment ID:* siSpecimenSet *Compartment Set:* anyCompartmentSet *Group:* siteFeat *Class:* naClass *Nomenclature:* naClass *Ontology Reference:* NA *Category Set ID:* NA *Unit Set:* naUnitSet *Aggregation Scale:* NA *Quality Set:* NA *Reference Link:* NA *Data Type:* varchar *Missingness Set:* NA *Minimum Value:* NA *Maximum Value:* NA *Minimum Length:* 0 *Maximum Length:* 30 *Part Status:* active. First released: active. Last updated: 2.0.0.

Parts

Centimetres

(cm). Unit part for the SI unit of centimetres. *Part Type*: units *Domain*: phy *Speciment ID*: siSpecimenSet *Compartment Set*: anyCompartmentSet *Group*: naGroup *Class*: naClass *Nomenclature*: naClass *Ontology Reference*: NA *Category Set ID*: NA *Unit Set*: naUnitSet *Aggregation Scale*: quantAggScale *Quality Set*: NA *Reference Link*: NA *Data Type*: float *Missingness Set*: NA *Minimum Value*: 0 *Maximum Value*: NA *Minimum Length*: NA *Maximum Length*: NA *Part Status*: active. First released: active. Last updated: 2.0.0.

Carbon Dioxide

(co2). A measure of an amount or concentraion of carbon dioxide. *Part Type*: measurements *Domain*: che *Speciment ID*: siSaSpecimenSet *Compartment Set*: waterCompartmentSet *Group*: miscMeas *Class*: gas *Nomenclature*: gas *Ontology Reference*: NA *Category Set ID*: NA *Unit Set*: dissGasUnitSet *Aggregation Scale*: seeUnitAggScale *Quality Set*: NA *Reference Link*: NA *Data Type*: seeUnitData *Missingness Set*: genMissingnessSet *Minimum Value*: seeUnitVal *Maximum Value*: seeUnitVal *Minimum Length*: NA *Maximum Length*: NA *Part Status*: active. First released: active. Last updated: 2.0.0.

Chemical Oxygen Demand

(cod). Chemical oxygen demand. *Part Type*: measurements *Domain*: che *Speciment ID*: siSaSpecimenSet *Compartment Set*: waterCompartmentSet *Group*: miscMeas *Class*: standardConc *Nomenclature*: standardConc *Ontology Reference*: NA *Category Set ID*: NA *Unit Set*: stdConcentrationUnitSet *Aggregation Scale*: seeUnitAggScale *Quality Set*: NA *Reference Link*: NA *Data Type*: seeUnitData *Missingness Set*: genMissingnessSet *Minimum Value*: seeUnitVal *Maximum Value*: seeUnitVal *Minimum*

Length: NA *Maximum Length:* NA *Part Status:* active. First released: active. Last updated: 2.0.0.

Collection group

(colGrp). A group of measurement-like attributes related to sample collection. *Part Type:* groups *Domain:* allDo *Specimen ID:* saSpecimenSet *Compartment Set:* anyCompartmentSet *Group:* colGrp *Class:* naClass *Nomenclature:* naClass *Ontology Reference:* NA *Category Set ID:* NA *Unit Set:* naUnitSet *Aggregation Scale:* seeUnitAggScale *Quality Set:* NA *Reference Link:* NA *Data Type:* varchar *Missingness Set:* NA *Minimum Value:* NA *Maximum Value:* NA *Minimum Length:* 0 *Maximum Length:* 30 *Part Status:* active. First released: active. Last updated: 2.0.0.

Colistin resistance

(colis). Colistin-resistant bacteria. *Part Type:* measurements *Domain:* bio *Specimen ID:* saSpecimenSet *Compartment Set:* anyCompartmentSet *Group:* bactMisc *Class:* amr *Nomenclature:* amr *Ontology Reference:* NA *Category Set ID:* NA *Unit Set:* bacteriaUnitSet *Aggregation Scale:* seeUnitAggScale *Quality Set:* NA *Reference Link:* NA *Data Type:* varchar *Missingness Set:* genMissingnessSet *Minimum Value:* NA *Maximum Value:* NA *Minimum Length:* 0 *Maximum Length:* 30 *Part Status:* active. First released: active. Last updated: 2.1.0.

Collection date time

(collDT). For grab samples this is the date, time and timezone the sample was taken. *Part Type:* attributes *Domain:* naDomain *Specimen ID:* naSpecimenSet *Compartment Set:* naCompartmentSet *Group:* naGroup *Class:* naClass *Nomenclature:* naClass *Ontology Reference:* NA *Category Set ID:* NA *Unit Set:* naUnitSet *Aggregation Scale:* NA *Quality Set:* NA

Parts

Reference Link: NA *Data Type:* datetime *Missingness Set:* genMissingnessSet *Minimum Value:* NA *Maximum Value:* NA *Minimum Length:* 0 *Maximum Length:* 30 *Part Status:* active. First released: active. Last updated: 2.0.0.

Collection date time end

(collDTEnd). For integrated time average samples this is the date, time and timezone the sample was finished being taken. *Part Type:* attributes *Domain:* naDomain *Speciment ID:* naSpecimenSet *Compartment Set:* naCompartmentSet *Group:* naGroup *Class:* naClass *Nomenclature:* naClass *Ontology Reference:* NA *Category Set ID:* NA *Unit Set:* naUnitSet *Aggregation Scale:* NA *Quality Set:* NA *Reference Link:* NA *Data Type:* datetime *Missingness Set:* genMissingnessSet *Minimum Value:* NA *Maximum Value:* NA *Minimum Length:* 0 *Maximum Length:* 30 *Part Status:* active. First released: active. Last updated: 2.0.0.

Collection date time start

(collDTStart). For integrated time averaged samples this is the date, time and timezone the sample was started being taken. *Part Type:* attributes *Domain:* naDomain *Speciment ID:* naSpecimenSet *Compartment Set:* naCompartmentSet *Group:* naGroup *Class:* naClass *Nomenclature:* naClass *Ontology Reference:* NA *Category Set ID:* NA *Unit Set:* naUnitSet *Aggregation Scale:* NA *Quality Set:* NA *Reference Link:* NA *Data Type:* datetime *Missingness Set:* genMissingnessSet *Minimum Value:* NA *Maximum Value:* NA *Minimum Length:* 0 *Maximum Length:* 30 *Part Status:* active. First released: active. Last updated: 2.0.0.

Sample collection set

(collectSet). Methods for collection samples. Sample collection methods include water, air, and surface. See the attribute ‘Compartment set’ of the sample collection method. *Part Type*: mmaSets *Domain*: naDomain *Speciment ID*: naSpecimenSet *Compartment Set*: anyCompartmentSet *Group*: naGroup *Class*: naClass *Nomenclature*: naClass *Ontology Reference*: NA *Category Set ID*: collectSet *Unit Set*: naUnitSet *Aggregation Scale*: NA *Quality Set*: NA *Reference Link*: NA *Data Type*: categorical *Missingness Set*: NA *Minimum Value*: NA *Maximum Value*: NA *Minimum Length*: 0 *Maximum Length*: 30 *Part Status*: active. First released: active. Last updated: 2.0.0.

Collection number

(collNum). The number of subsamples that were combined to create the sample. Use NA for continuous, proportional or passive sampling. *Part Type*: attributes *Domain*: naDomain *Speciment ID*: naSpecimenSet *Compartment Set*: naCompartmentSet *Group*: colGrp *Class*: naClass *Nomenclature*: naClass *Ontology Reference*: NA *Category Set ID*: NA *Unit Set*: naUnitSet *Aggregation Scale*: NA *Quality Set*: NA *Reference Link*: NA *Data Type*: integer *Missingness Set*: genMissingnessSet *Minimum Value*: 1 *Maximum Value*: NA *Minimum Length*: NA *Maximum Length*: NA *Part Status*: active. First released: active. Last updated: 2.0.0.

Collection number and period

(collNumPer). Composite collection number.period. This a composite measure that combines ‘collection period’ (collPer) and ‘collection number’ (collNum). Collection number and period can be used to reduce the number of table headings during data collection. In data storage, ‘collNum’ and ‘collPeriod’ should be transformed to ‘collPer’ and ‘collNum’.

Parts

For Grab sample, Surface swab, or Area proportional sample just enter 1

In case of Composite, Flow-proportional collection, the number of subsamples followed by a dot, followed by the period of the sampling, in hours. For example, for 4 composite subsamples covering a 8 hours period, the entry would be 4.2 For time-proportional 24 subsamples collected every hour, the entry would be 24.1 For volume-proportional, the entry for 24 subsamples collected over 24 hours should be 24.24, in this case the period part of the entry should be understood as the total collection time instead of the periodicity of the collection.

For a COSCA ball or Moore swab collecting for 24 hours, the entry would be 1.24 *Part Type*: attributes *Domain*: naDomain *Speciment ID*: saSpecimenSet *Compartment Set*: naCompartmentSet *Group*: colGrp *Class*: naClass *Nomenclature*: naClass *Ontology Reference*: NA *Category Set ID*: NA *Unit Set*: naUnitSet *Aggregation Scale*: NA *Quality Set*: NA *Reference Link*: NA *Data Type*: varchar *Missingness Set*: genMissingnessSet *Minimum Value*: 1:1 *Maximum Value*: NA *Minimum Length*: 0 *Maximum Length*: 6 *Part Status*: active. First released: active. Last updated: 2.0.0.

Collection period

(collPer). Collection period. The time period over which the sample was collected, in hours. Alternatively, use collectionStart and collectionEnd. Examples: 1 hour, 6 hours, 24 hours *Part Type*: attributes *Domain*: naDomain *Speciment ID*: naSpecimenSet *Compartment Set*: naCompartmentSet *Group*: colGrp *Class*: naClass *Nomenclature*: naClass *Ontology Reference*: NA *Category Set ID*: NA *Unit Set*: naUnitSet *Aggregation Scale*: NA *Quality Set*: NA *Reference Link*: NA *Data Type*: float *Missingness Set*: genMissingnessSet *Minimum Value*: 1 *Maximum Value*: NA *Minimum Length*: NA *Maximum Length*: NA *Part Status*: active. First released: active. Last updated: 2.0.0.

Sample collection type

(collType). The type of collection. *Part Type:* attributes *Domain:* naDomain *Speciment ID:* naSpecimenSet *Compartment Set:* anyCompartmentSet *Group:* colGrp *Class:* naClass *Nomenclature:* naClass *Ontology Reference:* NA *Category Set ID:* collectSet *Unit Set:* naUnitSet *Aggregation Scale:* NA *Quality Set:* NA *Reference Link:* NA *Data Type:* categorical *Missingness Set:* genMissingnessSet *Minimum Value:* NA *Maximum Value:* NA *Minimum Length:* 0 *Maximum Length:* 12 *Part Status:* active. First released: active. Last updated: 2.0.0.

Co-located sample

(colocated). Second or multiples samples collected at same location but different time (water, air) or at a nearby location (soil, sediment). Sent blind to laboratory. *Part Type:* categories *Domain:* naDomain *Speciment ID:* naSpecimenSet *Compartment Set:* naCompartmentSet *Group:* naGroup *Class:* naClass *Nomenclature:* naClass *Ontology Reference:* NA *Category Set ID:* NA *Unit Set:* naUnitSet *Aggregation Scale:* NA *Quality Set:* NA *Reference Link:* NA *Data Type:* varchar *Missingness Set:* NA *Minimum Value:* NA *Maximum Value:* NA *Minimum Length:* 0 *Maximum Length:* 30 *Part Status:* active. First released: active. Last updated: 2.0.0.

Column name depreciiated

(columnNameDep). Name for the column Depreciated in ODM version 2. Look-up tables are now incoprated into parts and sets. *Part Type:* attributes *Domain:* naDomain *Speciment ID:* naSpecimenSet *Compartment Set:* naCompartmentSet *Group:* naGroup *Class:* naClass *Nomenclature:* naClass *Ontology Reference:* NA *Category Set ID:* NA *Unit Set:* naUnitSet *Aggregation Scale:* NA *Quality Set:* NA *Reference Link:* NA *Data Type:* varchar *Missingness Set:* genMissingnessSet *Minimum Value:* NA

Parts

Maximum Value: NA *Minimum Length:* 0 *Maximum Length:* 30 *Part Status:* **depreciated**. First released: depreciated. Last updated: 2.0.0.

Composite sample - archival

(comp). A composite sample, usually generated by an autosampler. This is intended for use in updating and mapping archival data into the newest version of the ODM. Generally, autosamplers do time or flow-proportional sampling, and so those collection methods should be used instead. This is only for composite/autosampler samples where these additional details have not yet been specified. Use *collectionPeriod* to describe how many hours the sample was taken, and *collectionNum* to record the number of samples. *Part Type:* categories *Domain:* naDomain *Speciment ID:* saSpecimenSet *Compartment Set:* waterCompartmentSet *Group:* colGrp *Class:* naClass *Nomenclature:* naClass *Ontology Reference:* NA *Category Set ID:* NA *Unit Set:* naUnitSet *Aggregation Scale:* NA *Quality Set:* NA *Reference Link:* NA *Data Type:* varchar *Missingness Set:* NA *Minimum Value:* NA *Maximum Value:* NA *Minimum Length:* 0 *Maximum Length:* 30 *Part Status:* active. First released: active. Last updated: 2.0.0.

Composite grab sample of 3

(comp3). A grab-composite sample composed of 3 separate grab samples. *Part Type:* categories *Domain:* naDomain *Speciment ID:* naSpecimenSet *Compartment Set:* waterCompartmentSet *Group:* colGrp *Class:* naClass *Nomenclature:* naClass *Ontology Reference:* NA *Category Set ID:* NA *Unit Set:* naUnitSet *Aggregation Scale:* NA *Quality Set:* NA *Reference Link:* NA *Data Type:* NA *Missingness Set:* NA *Minimum Value:* NA *Maximum Value:* NA *Minimum Length:* 0 *Maximum Length:* 30 *Part Status:* **depreciated**. First released: depreciated. Last updated: 2.0.0.

Composite grab sample of 3 depreciate

(comp3dep). A grab-composite sample composed of 3 separate grab samples. Deprecated in version 2, please do not use. *Part Type:* categories *Domain:* naDomain *Speciment ID:* naSpecimenSet *Compartment Set:* waterCompartmentSet *Group:* colGrp *Class:* naClass *Nomenclature:* naClass *Ontology Reference:* NA *Category Set ID:* NA *Unit Set:* naUnitSet *Aggregation Scale:* NA *Quality Set:* NA *Reference Link:* NA *Data Type:* NA *Missingness Set:* NA *Minimum Value:* NA *Maximum Value:* NA *Minimum Length:* 0 *Maximum Length:* 30 *Part Status:* **depreciated**. First released: depreciated. Last updated: 2.0.0.

Composite 3hr grab sample

(comp3h). A 3-hour composite with 3 grab samples each taken once per hour, generally manually performed. *Part Type:* categories *Domain:* naDomain *Speciment ID:* naSpecimenSet *Compartment Set:* waterCompartmentSet *Group:* colGrp *Class:* naClass *Nomenclature:* naClass *Ontology Reference:* NA *Category Set ID:* NA *Unit Set:* naUnitSet *Aggregation Scale:* NA *Quality Set:* NA *Reference Link:* NA *Data Type:* NA *Missingness Set:* NA *Minimum Value:* NA *Maximum Value:* NA *Minimum Length:* 0 *Maximum Length:* 30 *Part Status:* **depreciated**. First released: depreciated. Last updated: 2.0.0.

Composite 3hr grab sample depreciate

(comp3hdep). A 3-hour composite with 3 grab samples each taken once per hour, generally manually performed. Deprecated in version 2, please do not use. *Part Type:* categories *Domain:* naDomain *Speciment ID:* naSpecimenSet *Compartment Set:* waterCompartmentSet *Group:* colGrp *Class:* naClass *Nomenclature:* naClass *Ontology Reference:* NA *Category Set ID:* NA *Unit Set:* naUnitSet *Aggregation Scale:* NA *Quality Set:* NA

Parts

Reference Link: NA *Data Type:* NA *Missingness Set:* NA *Minimum Value:* NA *Maximum Value:* NA *Minimum Length:* 0 *Maximum Length:* 30 *Part Status:* **deprecated**. First released: deprecated. Last updated: 2.0.0.

Composite 8hr grab sample deprecated

(comp8h). An 8-hour composite with 8 grab samples each taken once per hour, generally manually performed. Deprecated in version 2, please do not use. *Part Type:* categories *Domain:* naDomain *Speciment ID:* naSpecimenSet *Compartment Set:* waterCompartmentSet *Group:* colGrp *Class:* naClass *Nomenclature:* naClass *Ontology Reference:* NA *Category Set ID:* NA *Unit Set:* naUnitSet *Aggregation Scale:* NA *Quality Set:* NA *Reference Link:* NA *Data Type:* NA *Missingness Set:* NA *Minimum Value:* NA *Maximum Value:* NA *Minimum Length:* 0 *Maximum Length:* 30 *Part Status:* **deprecated**. First released: deprecated. Last updated: 2.0.0.

Composite 8hr grab sample deprecated

(comp8hDep). A 8-hour composite with 8 grab samples each taken once per hour, generally manually performed. *Part Type:* categories *Domain:* naDomain *Speciment ID:* naSpecimenSet *Compartment Set:* waterCompartmentSet *Group:* colGrp *Class:* naClass *Nomenclature:* naClass *Ontology Reference:* NA *Category Set ID:* NA *Unit Set:* naUnitSet *Aggregation Scale:* NA *Quality Set:* NA *Reference Link:* NA *Data Type:* NA *Missingness Set:* NA *Minimum Value:* NA *Maximum Value:* NA *Minimum Length:* 0 *Maximum Length:* 30 *Part Status:* **deprecated**. First released: deprecated. Last updated: 2.0.0.

Compartment

(compartment). The attribute identifying the substance from which where a sample was taken. For more information, see partID = compartment.

Part Type: attributes *Domain:* naDomain *Speciment ID:* naSpecimenSet *Compartment Set:* naCompartmentSet *Group:* naGroup *Class:* naClass *Nomenclature:* naClass *Ontology Reference:* NA *Category Set ID:* NA *Unit Set:* naUnitSet *Aggregation Scale:* NA *Quality Set:* NA *Reference Link:* NA *Data Type:* categorical *Missingness Set:* genMissingnessSet *Minimum Value:* NA *Maximum Value:* NA *Minimum Length:* 0 *Maximum Length:* 30 *Part Status:* active. First released: active. Last updated: 2.0.0.

Compartments

(compartments). The substance from which a sample was taken. For example, wastewater has component of “water”. Compartments are attributes of measures, methods, units, and aggregations. *Part Type:* partType *Domain:* naDomain *Speciment ID:* naSpecimenSet *Compartment Set:* naCompartmentSet *Group:* naGroup *Class:* naClass *Nomenclature:* naClass *Ontology Reference:* NA *Category Set ID:* NA *Unit Set:* naUnitSet *Aggregation Scale:* NA *Quality Set:* NA *Reference Link:* NA *Data Type:* categorical *Missingness Set:* NA *Minimum Value:* NA *Maximum Value:* NA *Minimum Length:* 0 *Maximum Length:* 30 *Part Status:* active. First released: active. Last updated: 2.0.0.

Compartment sets

(compartmentSets). Sets of compartments. Compartment sets are used to identify when a measure can be recorded for more than one compartment. For example, SARS-CoV-2 can be measured in people (humans), water, surface, or air. *Part Type:* partType *Domain:* naDomain *Speciment ID:* naSpecimenSet *Compartment Set:* anyCompartmentSet *Group:* naGroup *Class:* naClass *Nomenclature:* naClass *Ontology Reference:* NA *Category Set ID:* NA *Unit Set:* naUnitSet *Aggregation Scale:* NA *Quality Set:* NA *Reference Link:* NA *Data Type:* categorical *Missingness Set:* NA *Minimum Value:* NA *Maximum Value:* NA *Minimum Length:* 0 *Maximum*

Parts

Length: 15 *Part Status:* active. First released: active. Last updated: 2.0.0.

Sample concentrate

(conc). Sample concentrate. *Part Type:* categories *Domain:* naDomain *Speciment ID:* naSpecimenSet *Compartment Set:* anyCompartmentSet *Group:* procGrp *Class:* naClass *Nomenclature:* naClass *Ontology Reference:* NA *Category Set ID:* NA *Unit Set:* naUnitSet *Aggregation Scale:* NA *Quality Set:* NA *Reference Link:* NA *Data Type:* varchar *Missingness Set:* NA *Minimum Value:* NA *Maximum Value:* NA *Minimum Length:* 0 *Maximum Length:* 30 *Part Status:* active. First released: active. Last updated: 2.0.0.

Confirmed Cases Case report date

(conCase). Date that the numbers were reported publicly for a confirmed case. Typically, reported data and this measure is most commonly reported and used. *Part Type:* units *Domain:* bio *Speciment ID:* poSpecimenSet *Compartment Set:* naCompartmentSet *Group:* naGroup *Class:* naClass *Nomenclature:* naClass *Ontology Reference:* NA *Category Set ID:* NA *Unit Set:* naUnitSet *Aggregation Scale:* quantAggScale *Quality Set:* NA *Reference Link:* NA *Data Type:* dateTime *Missingness Set:* NA *Minimum Value:* NA *Maximum Value:* NA *Minimum Length:* 0 *Maximum Length:* 30 *Part Status:* active. First released: active. Last updated: 2.0.0.

Is concurrent to

(concurrent). Specifies that the object step or protocol occurs at the same time as the subject step or protocol in the overall protocol container. Use only for protocolRelationships table relationshipID. *Part Type:* categories

Domain: naDomain *Speciment ID:* naSpecimenSet *Compartment Set:* naCompartmentSet *Group:* naGroup *Class:* naClass *Nomenclature:* naClass *Ontology Reference:* NA *Category Set ID:* NA *Unit Set:* naUnitSet *Aggregation Scale:* NA *Quality Set:* NA *Reference Link:* NA *Data Type:* varchar *Missingness Set:* NA *Minimum Value:* NA *Maximum Value:* NA *Minimum Length:* 0 *Maximum Length:* 30 *Part Status:* active. First released: active. Last updated: 2.0.0.

Water conductivity

(cond). Measurement of conductivity of sample or site. *Part Type:* measurements *Domain:* phy *Speciment ID:* siSaSpecimenSet *Compartment Set:* waterCompartmentSet *Group:* siteFeat *Class:* conductivity *Nomenclature:* conductivity *Ontology Reference:* NA *Category Set ID:* NA *Unit Set:* conductivityUnitSet *Aggregation Scale:* seeUnitAggScale *Quality Set:* NA *Reference Link:* NA *Data Type:* seeUnitData *Missingness Set:* genMissingnessSet *Minimum Value:* seeUnitVal *Maximum Value:* seeUnitVal *Minimum Length:* NA *Maximum Length:* NA *Part Status:* active. First released: active. Last updated: 2.0.0.

Conductivity class

(conductivity). Measures and methods related to conductivity. *Part Type:* classes *Domain:* phy *Speciment ID:* siSaSpecimenSet *Compartment Set:* waterCompartmentSet *Group:* naGroup *Class:* conductivity *Nomenclature:* conductivity *Ontology Reference:* NA *Category Set ID:* NA *Unit Set:* conductivityUnitSet *Aggregation Scale:* seeUnitAggScale *Quality Set:* NA *Reference Link:* NA *Data Type:* varchar *Missingness Set:* NA *Minimum Value:* NA *Maximum Value:* NA *Minimum Length:* 0 *Maximum Length:* 30 *Part Status:* active. First released: active. Last updated: 2.0.0.

Parts

Conductivity unit set

(conductivityUnitSet). Unit set related to conductivity measurements. *Part Type:* unitSets *Domain:* naDomain *Speciment ID:* naSpecimenSet *Compartment Set:* anyCompartmentSet *Group:* naGroup *Class:* naClass *Nomenclature:* naClass *Ontology Reference:* NA *Category Set ID:* NA *Unit Set:* conductivityUnitSet *Aggregation Scale:* quantAggScale *Quality Set:* NA *Reference Link:* NA *Data Type:* categorical *Missingness Set:* NA *Minimum Value:* NA *Maximum Value:* NA *Minimum Length:* 0 *Maximum Length:* 30 *Part Status:* active. First released: active. Last updated: 2.0.0.

Number of confirmed cases

(conf). Number of confirmed cases. *Part Type:* units *Domain:* bio *Speciment ID:* poSpecimenSet *Compartment Set:* naCompartmentSet *Group:* naGroup *Class:* naClass *Nomenclature:* naClass *Ontology Reference:* NA *Category Set ID:* NA *Unit Set:* naUnitSet *Aggregation Scale:* NA *Quality Set:* NA *Reference Link:* NA *Data Type:* integer *Missingness Set:* NA *Minimum Value:* 0 *Maximum Value:* NA *Minimum Length:* NA *Maximum Length:* NA *Part Status:* active. First released: active. Last updated: 2.0.0.

Confirmed cases episode date

(confEp). Episode date is the earliest of onset, test or reported date for a confirmed case. *Part Type:* units *Domain:* bio *Speciment ID:* poSpecimenSet *Compartment Set:* naCompartmentSet *Group:* naGroup *Class:* naClass *Nomenclature:* naClass *Ontology Reference:* NA *Category Set ID:* NA *Unit Set:* naUnitSet *Aggregation Scale:* quantAggScale *Quality Set:* NA *Reference Link:* NA *Data Type:* dateTime *Missingness Set:* NA *Minimum Value:* NA *Maximum Value:* NA *Minimum Length:* 0 *Maximum*

Length: 30 *Part Status:* active. First released: active. Last updated: 2.0.0.

Confirmed Cases Onset date

(confOn). Earliest that symptoms were reported for a confirmed case. This data is often not known and reported. In lieu, episode is used. *Part Type:* units *Domain:* bio *Speciment ID:* poSpecimenSet *Compartment Set:* naCompartmentSet *Group:* naGroup *Class:* naClass *Nomenclature:* naClass *Ontology Reference:* NA *Category Set ID:* NA *Unit Set:* naUnitSet *Aggregation Scale:* quantAggScale *Quality Set:* NA *Reference Link:* NA *Data Type:* dateTime *Missingness Set:* NA *Minimum Value:* NA *Maximum Value:* NA *Minimum Length:* 0 *Maximum Length:* 30 *Part Status:* active. First released: active. Last updated: 2.0.0.

Contact ID

(contactID). A unique identifier for a given contact person. *Part Type:* attributes *Domain:* naDomain *Speciment ID:* naSpecimenSet *Compartment Set:* naCompartmentSet *Group:* naGroup *Class:* naClass *Nomenclature:* naClass *Ontology Reference:* NA *Category Set ID:* NA *Unit Set:* naUnitSet *Aggregation Scale:* NA *Quality Set:* NA *Reference Link:* NA *Data Type:* varchar *Missingness Set:* genMissingnessSet *Minimum Value:* NA *Maximum Value:* NA *Minimum Length:* 0 *Maximum Length:* 30 *Part Status:* active. First released: active. Last updated: 2.0.0.

Contact name

(contactName). Contact person or group, for the lab. Depreciated in ODM version 2. see 'name' *Part Type:* attributes *Domain:* naDomain *Speciment ID:* naSpecimenSet *Compartment Set:* naCompartmentSet *Group:* naGroup *Class:* naClass *Nomenclature:* naClass *Ontology Reference:* NA

Parts

Category Set ID: NA *Unit Set:* naUnitSet *Aggregation Scale:* NA *Quality Set:* NA *Reference Link:* NA *Data Type:* varchar *Missingness Set:* genMissingnessSet *Minimum Value:* NA *Maximum Value:* NA *Minimum Length:* 0 *Maximum Length:* 100 *Part Status:* **depreciated**. First released: depreciated. Last updated: 2.0.0.

Contact table

(contacts). The table that contains information about a contact; a person who is the contact of a site or laboratory. adapt from version 1 documentation *Part Type:* tables *Domain:* naDomain *Speciment ID:* naSpecimenSet *Compartment Set:* naCompartmentSet *Group:* naGroup *Class:* programDescr *Nomenclature:* programDescr *Ontology Reference:* NA *Category Set ID:* NA *Unit Set:* naUnitSet *Aggregation Scale:* NA *Quality Set:* NA *Reference Link:* NA *Data Type:* varchar *Missingness Set:* NA *Minimum Value:* NA *Maximum Value:* NA *Minimum Length:* 0 *Maximum Length:* 30 *Part Status:* active. First released: active. Last updated: 2.0.0.

Contacts table column order

(contactsOrder). Specifies the order of the columns in a Contacts table. *Part Type:* tableSupport *Domain:* naDomain *Speciment ID:* naSpecimenSet *Compartment Set:* naCompartmentSet *Group:* naGroup *Class:* naClass *Nomenclature:* naClass *Ontology Reference:* NA *Category Set ID:* NA *Unit Set:* naUnitSet *Aggregation Scale:* NA *Quality Set:* NA *Reference Link:* NA *Data Type:* integer *Missingness Set:* NA *Minimum Value:* 1 *Maximum Value:* NA *Minimum Length:* NA *Maximum Length:* NA *Part Status:* active. First released: active. Last updated: 2.0.0.

Contact table required headers

(contactsRequired). Specifies the columns required in a Contacts table.
Part Type: tableSupport *Domain:* naDomain *Speciment ID:* naSpecimenSet *Compartment Set:* naCompartmentSet *Group:* naGroup *Class:* naClass *Nomenclature:* naClass *Ontology Reference:* NA *Category Set ID:* NA *Unit Set:* naUnitSet *Aggregation Scale:* NA *Quality Set:* NA *Reference Link:* NA *Data Type:* varchar *Missingness Set:* NA *Minimum Value:* NA *Maximum Value:* NA *Minimum Length:* 0 *Maximum Length:* 30 *Part Status:* active. First released: active. Last updated: 2.0.0.

Contact table set

(contactTableSet). Tables are where measures, methods and attributes are recorded. Tables represent the main entities of the environmental surveillance. *Part Type:* dictSets *Domain:* naDomain *Speciment ID:* saSpecimenSet *Compartment Set:* naCompartmentSet *Group:* naGroup *Class:* naClass *Nomenclature:* naClass *Ontology Reference:* NA *Category Set ID:* NA *Unit Set:* naUnitSet *Aggregation Scale:* NA *Quality Set:* NA *Reference Link:* NA *Data Type:* varchar *Missingness Set:* NA *Minimum Value:* NA *Maximum Value:* NA *Minimum Length:* NA *Maximum Length:* NA *Part Status:* active. First released: active. Last updated: 2.0.0.

Confirmed cases test date

(conTest). Date that the covid-19 test was performed for a confirmed case.
Part Type: units *Domain:* bio *Speciment ID:* poSpecimenSet *Compartment Set:* naCompartmentSet *Group:* naGroup *Class:* naClass *Nomenclature:* naClass *Ontology Reference:* NA *Category Set ID:* NA *Unit Set:* naUnitSet *Aggregation Scale:* quantAggScale *Quality Set:* NA *Reference Link:* NA *Data Type:* dateTime *Missingness Set:* NA *Minimum Value:*

Parts

NA *Maximum Value*: NA *Minimum Length*: 0 *Maximum Length*: 30 *Part Status*: active. First released: active. Last updated: 2.0.0.

Cphd ID

(corFcil). Correctional facility *Part Type*: categories *Domain*: naDomain *Speciment ID*: naSpecimenSet *Compartment Set*: anyCompartmentSet *Group*: colGrp *Class*: naClass *Nomenclature*: naClass *Ontology Reference*: NA *Category Set ID*: NA *Unit Set*: naUnitSet *Aggregation Scale*: NA *Quality Set*: NA *Reference Link*: NA *Data Type*: varchar *Missingness Set*: NA *Minimum Value*: NA *Maximum Value*: NA *Minimum Length*: 0 *Maximum Length*: 30 *Part Status*: active. First released: active. Last updated: 2.0.0.

COSCa ball

(cosca). COSCa passive sampling device. Use collectionPeriod to describe how many hours the ball was used to collect the sample *Part Type*: categories *Domain*: naDomain *Speciment ID*: naSpecimenSet *Compartment Set*: waterCompartmentSet *Group*: colGrp *Class*: naClass *Nomenclature*: naClass *Ontology Reference*: NA *Category Set ID*: NA *Unit Set*: naUnitSet *Aggregation Scale*: NA *Quality Set*: NA *Reference Link*: <https://pubs.rsc.org/en/content/articlelanding/2021/ew/d1ew00207d> *Data Type*: varchar *Missingness Set*: NA *Minimum Value*: NA *Maximum Value*: NA *Minimum Length*: 0 *Maximum Length*: 30 *Part Status*: active. First released: active. Last updated: 2.0.0.

Countries look-up tables

(countries). Look up table for the possible country inputs. *Part Type*: tables *Domain*: naDomain *Speciment ID*: naSpecimenSet *Compartment Set*: naCompartmentSet *Group*: naGroup *Class*: lookup *Nomenclature*:

lookup *Ontology Reference*: NA *Category Set ID*: NA *Unit Set*: naUnitSet *Aggregation Scale*: NA *Quality Set*: NA *Reference Link*: NA *Data Type*: varchar *Missingness Set*: NA *Minimum Value*: NA *Maximum Value*: NA *Minimum Length*: 0 *Maximum Length*: 30 *Part Status*: active. First released: active. Last updated: 2.1.0.

Countries table column order

(countriesOrder). Specifies the order of the columns in the countries table. *Part Type*: tableSupport *Domain*: naDomain *Speciment ID*: naSpecimenSet *Compartment Set*: naCompartmentSet *Group*: naGroup *Class*: naClass *Nomenclature*: naClass *Ontology Reference*: NA *Category Set ID*: NA *Unit Set*: naUnitSet *Aggregation Scale*: NA *Quality Set*: NA *Reference Link*: NA *Data Type*: integer *Missingness Set*: NA *Minimum Value*: 1 *Maximum Value*: NA *Minimum Length*: NA *Maximum Length*: NA *Part Status*: active. First released: active. Last updated: 2.1.0.

Counries table required headers

(countriesRequired). Required headers in the countries table. *Part Type*: tableSupport *Domain*: naDomain *Speciment ID*: naSpecimenSet *Compartment Set*: naCompartmentSet *Group*: naGroup *Class*: naClass *Nomenclature*: naClass *Ontology Reference*: NA *Category Set ID*: NA *Unit Set*: naUnitSet *Aggregation Scale*: NA *Quality Set*: NA *Reference Link*: NA *Data Type*: varchar *Missingness Set*: NA *Minimum Value*: NA *Maximum Value*: NA *Minimum Length*: 0 *Maximum Length*: 30 *Part Status*: active. First released: active. Last updated: 2.1.0.

Country

(country). The country where a site or organization is located; part of the address. *Part Type*: attributes *Domain*: naDomain *Speciment ID*:

Parts

naSpecimenSet *Compartment Set*: naCompartmentSet *Group*: naGroup *Class*: naClass *Nomenclature*: naClass *Ontology Reference*: NA *Category Set ID*: NA *Unit Set*: naUnitSet *Aggregation Scale*: NA *Quality Set*: NA *Reference Link*: NA *Data Type*: varchar *Missingness Set*: genMissingnessSet *Minimum Value*: NA *Maximum Value*: NA *Minimum Length*: 0 *Maximum Length*: 30 *Part Status*: active. First released: active. Last updated: 2.0.0.

Country endonym

(countryEndonym). The name locals use for their country. Preprogrammed into dictionary tables, not editable by users. *Part Type*: attributes *Domain*: naDomain *Speciment ID*: naSpecimenSet *Compartment Set*: naCompartmentSet *Group*: naGroup *Class*: naClass *Nomenclature*: naClass *Ontology Reference*: NA *Category Set ID*: NA *Unit Set*: naUnitSet *Aggregation Scale*: NA *Quality Set*: NA *Reference Link*: NA *Data Type*: varchar *Missingness Set*: NA *Minimum Value*: NA *Maximum Value*: NA *Minimum Length*: 0 *Maximum Length*: 75 *Part Status*: active. First released: active. Last updated: 2.1.0.

Country exonym

(countryExonym). The English name foreigners use for the country. Preprogrammed into dictionary tables, not editable by users. *Part Type*: attributes *Domain*: naDomain *Speciment ID*: naSpecimenSet *Compartment Set*: naCompartmentSet *Group*: naGroup *Class*: naClass *Nomenclature*: naClass *Ontology Reference*: NA *Category Set ID*: NA *Unit Set*: naUnitSet *Aggregation Scale*: NA *Quality Set*: NA *Reference Link*: NA *Data Type*: varchar *Missingness Set*: NA *Minimum Value*: NA *Maximum Value*: NA *Minimum Length*: 0 *Maximum Length*: 75 *Part Status*: active. First released: active. Last updated: 2.1.0.

Countries or sovereign states

(countryLevel). Countries or sovereign states *Part Type*: attributes *Domain*: naDomain *Speciment ID*: naSpecimenSet *Compartment Set*: naCompartmentSet *Group*: naGroup *Class*: naClass *Nomenclature*: naClass *Ontology Reference*: NA *Category Set ID*: NA *Unit Set*: naUnitSet *Aggregation Scale*: NA *Quality Set*: NA *Reference Link*: NA *Data Type*: varchar *Missingness Set*: nrNAMissingnessSet *Minimum Value*: NA *Maximum Value*: NA *Minimum Length*: 0 *Maximum Length*: 30 *Part Status*: active. First released: active. Last updated: 2.0.0.

Districts, counties, regions

(countyLevel). Districts, counties, regions *Part Type*: attributes *Domain*: naDomain *Speciment ID*: naSpecimenSet *Compartment Set*: naCompartmentSet *Group*: naGroup *Class*: naClass *Nomenclature*: naClass *Ontology Reference*: NA *Category Set ID*: NA *Unit Set*: naUnitSet *Aggregation Scale*: NA *Quality Set*: NA *Reference Link*: NA *Data Type*: varchar *Missingness Set*: nrNAMissingnessSet *Minimum Value*: NA *Maximum Value*: NA *Minimum Length*: 0 *Maximum Length*: 30 *Part Status*: active. First released: active. Last updated: 2.0.0.

Covid-19

(cov). Covid-19 infection. Any form of Covid-19 human infection - including testing for Covid-19, symptomatic Covid-19, asymptomatic Covid-19, hospitalized Covid-19, long-Covid-19, etc. If needed, define the specific form Covid-19 with units. See populationUnits. *Part Type*: measurements *Domain*: bio *Speciment ID*: poSpecimenSet *Compartment Set*: humanCompartmentSet *Group*: sarsCov2 *Class*: disease *Nomenclature*: disease *Ontology Reference*: NA *Category Set ID*: NA *Unit Set*: populationUnitSet *Aggregation Scale*: seeUnitAggScale *Quality Set*: NA *Reference Link*: NA

Parts

Data Type: varchar *Missingness Set:* genMissingnessSet *Minimum Value:* seeUnitVal *Maximum Value:* seeUnitVal *Minimum Length:* NA *Maximum Length:* NA *Part Status:* active. First released: active. Last updated: 2.0.0.

SARS-CoV-2 measure

(cov2Me). Measure the amount of SARS-CoV-2 virus. This measure should only be used if there is no other SARS-CoV-2 measure. See groupID = sarsCov2. Use a note to describe the specific measure used. *Part Type:* measurements *Domain:* bio *Speciment ID:* anySpecimenSet *Compartment Set:* anyCompartmentSet *Group:* sarsCov2 *Class:* allele *Nomenclature:* allele *Ontology Reference:* NA *Category Set ID:* NA *Unit Set:* geneticUnitSet *Aggregation Scale:* seeUnitAggScale *Quality Set:* NA *Reference Link:* NA *Data Type:* seeUnitData *Missingness Set:* genMissingnessSet *Minimum Value:* seeUnitVal *Maximum Value:* seeUnitVal *Minimum Length:* NA *Maximum Length:* NA *Part Status:* active. First released: active. Last updated: 2.0.0.

SARS-CoV-2-B.1.1.7

(covB117). Variant B.1.1.7 of the SARS-CoV-2 virus. *Part Type:* measurements *Domain:* bio *Speciment ID:* saSpecimenSet *Compartment Set:* anyCompartmentSet *Group:* sarsCov2 *Class:* variant *Nomenclature:* variant *Ontology Reference:* NA *Category Set ID:* NA *Unit Set:* geneticUnitSet *Aggregation Scale:* seeUnitAggScale *Quality Set:* NA *Reference Link:* NA *Data Type:* seeUnitData *Missingness Set:* genMissingnessSet *Minimum Value:* seeUnitVal *Maximum Value:* seeUnitVal *Minimum Length:* NA *Maximum Length:* NA *Part Status:* active. First released: active. Last updated: 2.0.0.

SARS-CoV-2-B.1.351

(covB135). Variant B.1.351 of the SARS-CoV-2 virus. *Part Type*: measurements *Domain*: bio *Speciment ID*: saSpecimenSet *Compartment Set*: anyCompartmentSet *Group*: sarsCov2 *Class*: variant *Nomenclature*: variant *Ontology Reference*: NA *Category Set ID*: NA *Unit Set*: geneticUnitSet *Aggregation Scale*: seeUnitAggScale *Quality Set*: NA *Reference Link*: NA *Data Type*: seeUnitData *Missingness Set*: genMissingnessSet *Minimum Value*: seeUnitVal *Maximum Value*: seeUnitVal *Minimum Length*: NA *Maximum Length*: NA *Part Status*: active. First released: active. Last updated: 2.0.0.

SARS-CoV-2-E

(covE). SARS-CoV-2 E gene. *Part Type*: measurements *Domain*: bio *Speciment ID*: saSpecimenSet *Compartment Set*: anyCompartmentSet *Group*: sarsCov2 *Class*: allele *Nomenclature*: allele *Ontology Reference*: NA *Category Set ID*: NA *Unit Set*: geneticUnitSet *Aggregation Scale*: seeUnitAggScale *Quality Set*: NA *Reference Link*: NA *Data Type*: seeUnitData *Missingness Set*: genMissingnessSet *Minimum Value*: seeUnitVal *Maximum Value*: seeUnitVal *Minimum Length*: NA *Maximum Length*: NA *Part Status*: active. First released: active. Last updated: 2.0.0.

SARS-CoV-2-N1

(covN1). SARS-CoV-2 nucleocapsid gene, allele 1. *Part Type*: measurements *Domain*: bio *Speciment ID*: saSpecimenSet *Compartment Set*: anyCompartmentSet *Group*: sarsCov2 *Class*: allele *Nomenclature*: allele *Ontology Reference*: NA *Category Set ID*: NA *Unit Set*: geneticUnitSet *Aggregation Scale*: seeUnitAggScale *Quality Set*: NA *Reference Link*: NA *Data Type*: seeUnitData *Missingness Set*: genMissingnessSet *Minimum Value*: seeUnitVal *Maximum Value*: seeUnitVal *Minimum Length*: NA

Parts

Maximum Length: NA *Part Status:* active. First released: active. Last updated: 2.0.0.

SARS-CoV-2-N2

(covN2). SARS-CoV-2 nucleocapsid gene, allele 2. *Part Type:* measurements *Domain:* bio *Speciment ID:* saSpecimenSet *Compartment Set:* anyCompartmentSet *Group:* sarsCov2 *Class:* allele *Nomenclature:* allele *Ontology Reference:* NA *Category Set ID:* NA *Unit Set:* geneticUnitSet *Aggregation Scale:* seeUnitAggScale *Quality Set:* NA *Reference Link:* NA *Data Type:* seeUnitData *Missingness Set:* genMissingnessSet *Minimum Value:* seeUnitVal *Maximum Value:* seeUnitVal *Minimum Length:* NA *Maximum Length:* NA *Part Status:* active. First released: active. Last updated: 2.0.0.

SARS-CoV-2-N200

(covN200). SARS-CoV-2 nucleocapsid gene, amino acids 199-202. *Part Type:* measurements *Domain:* bio *Speciment ID:* saSpecimenSet *Compartment Set:* anyCompartmentSet *Group:* procGrp *Class:* mutation *Nomenclature:* mutation *Ontology Reference:* NA *Category Set ID:* NA *Unit Set:* geneticUnitSet *Aggregation Scale:* seeUnitAggScale *Quality Set:* NA *Reference Link:* NA *Data Type:* varchar *Missingness Set:* genMissingnessSet *Minimum Value:* NA *Maximum Value:* NA *Minimum Length:* 0 *Maximum Length:* 30 *Part Status:* active. First released: active. Last updated: 2.0.0.

SARS-CoV-2-N3

(covN3). SARS-CoV-2 nucleocapsid gene, allele 3. *Part Type:* measurements *Domain:* bio *Speciment ID:* saSpecimenSet *Compartment Set:* anyCompartmentSet *Group:* sarsCov2 *Class:* allele *Nomenclature:* allele *On-*

tology Reference: NA Category Set ID: NA Unit Set: geneticUnitSet Aggregation Scale: seeUnitAggScale Quality Set: NA Reference Link: NA Data Type: seeUnitData Missingness Set: genMissingnessSet Minimum Value: seeUnitVal Maximum Value: seeUnitVal Minimum Length: NA Maximum Length: NA Part Status: active. First released: active. Last updated: 2.0.0.

SARS-CoV-2-P.1

(covP1). Variant P.1 of the SARS-CoV-2 virus. *Part Type: measurements Domain: bio Speciment ID: saSpecimenSet Compartment Set: anyCompartmentSet Group: sarsCov2 Class: variant Nomenclature: variant Ontology Reference: NA Category Set ID: NA Unit Set: geneticUnitSet Aggregation Scale: seeUnitAggScale Quality Set: NA Reference Link: NA Data Type: seeUnitData Missingness Set: genMissingnessSet Minimum Value: seeUnitVal Maximum Value: seeUnitVal Minimum Length: NA Maximum Length: NA Part Status: active. First released: active. Last updated: 2.0.0.*

SARS-CoV-2-RdRp

(covRdrp). SARS-CoV-2 RdRp gene. *Part Type: measurements Domain: bio Speciment ID: saSpecimenSet Compartment Set: anyCompartmentSet Group: sarsCov2 Class: allele Nomenclature: allele Ontology Reference: NA Category Set ID: NA Unit Set: geneticUnitSet Aggregation Scale: seeUnitAggScale Quality Set: NA Reference Link: NA Data Type: seeUnitData Missingness Set: genMissingnessSet Minimum Value: seeUnitVal Maximum Value: seeUnitVal Minimum Length: NA Maximum Length: NA Part Status: active. First released: active. Last updated: 2.0.0.*

Parts

Covid-19 population measurement date

(cphDate). date of reporting for covid-19 measure. Depreciated in ODM version 2. The measure identification is now measureReportID with report dates as for any measure report. *Part Type:* attributes *Domain:* naDomain *Speciment ID:* naSpecimenSet *Compartment Set:* naCompartmentSet *Group:* naGroup *Class:* naClass *Nomenclature:* naClass *Ontology Reference:* NA *Category Set ID:* NA *Unit Set:* naUnitSet *Aggregation Scale:* NA *Quality Set:* NA *Reference Link:* NA *Data Type:* varchar *Missingness Set:* genMissingnessSet *Minimum Value:* NA *Maximum Value:* NA *Minimum Length:* 0 *Maximum Length:* 30 *Part Status:* **depreciated**. First released: depreciated. Last updated: 2.0.0.

Cphd ID

(cphid). Unique identifier for the table. Depreciated in ODM version 2. The measure identification is now measureReportID. *Part Type:* attributes *Domain:* naDomain *Speciment ID:* naSpecimenSet *Compartment Set:* naCompartmentSet *Group:* naGroup *Class:* naClass *Nomenclature:* naClass *Ontology Reference:* NA *Category Set ID:* NA *Unit Set:* naUnitSet *Aggregation Scale:* NA *Quality Set:* NA *Reference Link:* NA *Data Type:* varchar *Missingness Set:* genMissingnessSet *Minimum Value:* NA *Maximum Value:* NA *Minimum Length:* 0 *Maximum Length:* 30 *Part Status:* **depreciated**. First released: depreciated. Last updated: 2.0.0.

crAssphage-N

(cra). crAssphage virus capsid protein gene region *Part Type:* measurements *Domain:* bio *Speciment ID:* saSpecimenSet *Compartment Set:* anyCompartmentSet *Group:* virusMisc *Class:* allele *Nomenclature:* allele *Ontology Reference:* NA *Category Set ID:* NA *Unit Set:* geneticUnitSet *Aggregation Scale:* seeUnitAggScale *Quality Set:* NA *Reference Link:* NA

Data Type: seeUnitData *Missingness Set:* genMissingnessSet *Minimum Value:* seeUnitVal *Maximum Value:* seeUnitVal *Minimum Length:* NA *Maximum Length:* NA *Part Status:* active. First released: active. Last updated: 2.0.0.

Crosswalk table set

(crosswalkTableSet). Tables used to translate to and from other environmental dictionaries and models. *Part Type:* dictSets *Domain:* naDomain *Specimen ID:* saSpecimenSet *Compartment Set:* naCompartmentSet *Group:* naGroup *Class:* naClass *Nomenclature:* naClass *Ontology Reference:* NA *Category Set ID:* NA *Unit Set:* naUnitSet *Aggregation Scale:* NA *Quality Set:* NA *Reference Link:* NA *Data Type:* varchar *Missingness Set:* NA *Minimum Value:* NA *Maximum Value:* NA *Minimum Length:* NA *Maximum Length:* NA *Part Status:* active. First released: active. Last updated: 2.0.0.

Cycle threshold or quantification cycle (Ct or Cq)

(ct). Cycle thresholds in a PCR assay. *Part Type:* units *Domain:* bio *Specimen ID:* saSpecimenSet *Compartment Set:* anyCompartmentSet *Group:* procGrp *Class:* standardCurve *Nomenclature:* standardCurve *Ontology Reference:* NA *Category Set ID:* NA *Unit Set:* geneticUnitSet *Aggregation Scale:* seeUnitAggScale *Quality Set:* NA *Reference Link:* NA *Data Type:* float *Missingness Set:* genMissingnessSet *Minimum Value:* 0 *Maximum Value:* NA *Minimum Length:* NA *Maximum Length:* NA *Part Status:* active. First released: active. Last updated: 2.0.0.

Cumulative count

(cuCo). Units for describing a population measure of a cumulative count of cases of a given disease. Unit for a population or disease measure to ex-

Parts

plain population-level clinical effects. *Part Type:* units *Domain:* bio *Speciment ID:* poSpecimenSet *Compartment Set:* anyCompartmentSet *Group:* naGroup *Class:* naClass *Nomenclature:* naClass *Ontology Reference:* NA *Category Set ID:* NA *Unit Set:* naUnitSet *Aggregation Scale:* quantAggScale *Quality Set:* NA *Reference Link:* NA *Data Type:* integer *Missingness Set:* NA *Minimum Value:* 0 *Maximum Value:* NA *Minimum Length:* NA *Maximum Length:* NA *Part Status:* active. First released: active. Last updated: 2.0.0.

Custody Contact ID

(custodyCont). A unique identifier for data custodians. *Part Type:* attributes *Domain:* naDomain *Speciment ID:* naSpecimenSet *Compartment Set:* naCompartmentSet *Group:* naGroup *Class:* naClass *Nomenclature:* naClass *Ontology Reference:* NA *Category Set ID:* NA *Unit Set:* naUnitSet *Aggregation Scale:* NA *Quality Set:* NA *Reference Link:* NA *Data Type:* varchar *Missingness Set:* genMissingnessSet *Minimum Value:* NA *Maximum Value:* NA *Minimum Length:* 0 *Maximum Length:* 30 *Part Status:* active. First released: active. Last updated: 2.0.0.

Data custodian ID

(custodyID). The data custodian of a database. Use Organization ID to populate this field, and the organizations table to describe contact information and other details for the data custodian. *Part Type:* attributes *Domain:* naDomain *Speciment ID:* naSpecimenSet *Compartment Set:* naCompartmentSet *Group:* naGroup *Class:* naClass *Nomenclature:* naClass *Ontology Reference:* NA *Category Set ID:* NA *Unit Set:* naUnitSet *Aggregation Scale:* NA *Quality Set:* NA *Reference Link:* NA *Data Type:* varchar *Missingness Set:* genMissingnessSet *Minimum Value:* NA *Maximum Value:* NA *Minimum Length:* 0 *Maximum Length:* 30 *Part Status:* active. First released: active. Last updated: 2.0.0.

d377y delta-variant gene target

(d377y). d377y delta-variant gene target. *Part Type:* measurements *Domain:* bio *Speciment ID:* saSpecimenSet *Compartment Set:* anyCompartmentSet *Group:* sarsCov2 *Class:* mutation *Nomenclature:* mutation *Ontology Reference:* NA *Category Set ID:* NA *Unit Set:* geneticUnitSet *Aggregation Scale:* seeUnitAggScale *Quality Set:* NA *Reference Link:* NA *Data Type:* seeUnitData *Missingness Set:* genMissingnessSet *Minimum Value:* seeUnitVal *Maximum Value:* seeUnitVal *Minimum Length:* NA *Maximum Length:* NA *Part Status:* active. First released: active. Last updated: 2.0.0.

d3g omicron-variant gene target { #d3g }

(d3g). d3g omicron-variant gene target. *Part Type:* measurements *Domain:* bio *Speciment ID:* saSpecimenSet *Compartment Set:* anyCompartmentSet *Group:* sarsCov2 *Class:* mutation *Nomenclature:* mutation *Ontology Reference:* NA *Category Set ID:* NA *Unit Set:* geneticUnitSet *Aggregation Scale:* seeUnitAggScale *Quality Set:* NA *Reference Link:* NA *Data Type:* seeUnitData *Missingness Set:* genMissingnessSet *Minimum Value:* seeUnitVal *Maximum Value:* seeUnitVal *Minimum Length:* NA *Maximum Length:* NA *Part Status:* active. First released: active. Last updated: 2.0.0.

d63g delta-variant gene target

(d63g). d63g delta-variant gene target. *Part Type:* measurements *Domain:* bio *Speciment ID:* saSpecimenSet *Compartment Set:* anyCompartmentSet *Group:* sarsCov2 *Class:* mutation *Nomenclature:* mutation *Ontology Reference:* NA *Category Set ID:* NA *Unit Set:* geneticUnitSet *Aggregation Scale:* seeUnitAggScale *Quality Set:* NA *Reference Link:* NA *Data Type:*

Parts

seeUnitData *Missingness Set*: genMissingnessSet *Minimum Value*: seeUnitVal *Maximum Value*: seeUnitVal *Minimum Length*: NA *Maximum Length*: NA *Part Status*: active. First released: active. Last updated: 2.0.0.

d796y omicron-variant gene target { #d796y }

(d796y). d796y omicron-variant gene target. *Part Type*: measurements *Domain*: bio *Speciment ID*: saSpecimenSet *Compartment Set*: anyCompartmentSet *Group*: sarsCov2 *Class*: mutation *Nomenclature*: mutation *Ontology Reference*: NA *Category Set ID*: NA *Unit Set*: geneticUnitSet *Aggregation Scale*: seeUnitAggScale *Quality Set*: NA *Reference Link*: NA *Data Type*: seeUnitData *Missingness Set*: genMissingnessSet *Minimum Value*: seeUnitVal *Maximum Value*: seeUnitVal *Minimum Length*: NA *Maximum Length*: NA *Part Status*: active. First released: active. Last updated: 2.0.0.

d950n delta-variant gene target

(d950n). d950n delta-variant gene target. *Part Type*: measurements *Domain*: bio *Speciment ID*: saSpecimenSet *Compartment Set*: anyCompartmentSet *Group*: sarsCov2 *Class*: mutation *Nomenclature*: mutation *Ontology Reference*: NA *Category Set ID*: NA *Unit Set*: geneticUnitSet *Aggregation Scale*: seeUnitAggScale *Quality Set*: NA *Reference Link*: NA *Data Type*: seeUnitData *Missingness Set*: genMissingnessSet *Minimum Value*: seeUnitVal *Maximum Value*: seeUnitVal *Minimum Length*: NA *Maximum Length*: NA *Part Status*: active. First released: active. Last updated: 2.0.0.

Daily count

(daiCo). Units for describing a population measure of a daily count of new cases of a given disease. Unit for a population or disease measure to explain population-level clinical effects. *Part Type:* units *Domain:* bio *Specimen ID:* poSpecimenSet *Compartment Set:* anyCompartmentSet *Group:* naGroup *Class:* naClass *Nomenclature:* naClass *Ontology Reference:* NA *Category Set ID:* NA *Unit Set:* naUnitSet *Aggregation Scale:* quantAggScale *Quality Set:* NA *Reference Link:* NA *Data Type:* integer *Missingness Set:* NA *Minimum Value:* 0 *Maximum Value:* NA *Minimum Length:* NA *Maximum Length:* NA *Part Status:* active. First released: active. Last updated: 2.0.0.

Dataset creation date

(datasetDate). Specifies the date a given dataset was created. *Part Type:* attributes *Domain:* naDomain *Specimen ID:* naSpecimenSet *Compartment Set:* naCompartmentSet *Group:* naGroup *Class:* naClass *Nomenclature:* naClass *Ontology Reference:* NA *Category Set ID:* NA *Unit Set:* naUnitSet *Aggregation Scale:* NA *Quality Set:* NA *Reference Link:* NA *Data Type:* datetime *Missingness Set:* genMissingnessSet *Minimum Value:* NA *Maximum Value:* NA *Minimum Length:* 0 *Maximum Length:* 30 *Part Status:* active. First released: active. Last updated: 2.0.0.

Dataset ID

(datasetID). The name of the dataset that stores information for MeasureReport, SampleReport and other reporting tables. Where possible, datasetID name should correspond the original data custodian responsible for generating environmental data. (suggestion for a default name convention.) *Part Type:* attributes *Domain:* naDomain *Specimen ID:* naSpecimenSet *Compartment Set:* naCompartmentSet *Group:* naGroup

Parts

Class: naClass *Nomenclature:* naClass *Ontology Reference:* NA *Category Set ID:* NA *Unit Set:* naUnitSet *Aggregation Scale:* NA *Quality Set:* NA *Reference Link:* NA *Data Type:* varchar *Missingness Set:* genMissingnessSet *Minimum Value:* NA *Maximum Value:* NA *Minimum Length:* 0 *Maximum Length:* 30 *Part Status:* active. First released: active. Last updated: 2.0.0.

Dataset table

(datasets). A report table for capturing details about data's parental data set and data custodians. Supplying attribution for data collectors. *Part Type:* tables *Domain:* naDomain *Speciment ID:* naSpecimenSet *Compartment Set:* naCompartmentSet *Group:* naGroup *Class:* programDescr *Nomenclature:* programDescr *Ontology Reference:* NA *Category Set ID:* NA *Unit Set:* naUnitSet *Aggregation Scale:* NA *Quality Set:* NA *Reference Link:* NA *Data Type:* varchar *Missingness Set:* NA *Minimum Value:* NA *Maximum Value:* NA *Minimum Length:* 0 *Maximum Length:* 30 *Part Status:* active. First released: active. Last updated: 2.0.0.

Datasets table column order

(datasetsOrder). Specifies the order of the columns in a Datasets table. *Part Type:* tableSupport *Domain:* naDomain *Speciment ID:* naSpecimenSet *Compartment Set:* naCompartmentSet *Group:* naGroup *Class:* naClass *Nomenclature:* naClass *Ontology Reference:* NA *Category Set ID:* NA *Unit Set:* naUnitSet *Aggregation Scale:* NA *Quality Set:* NA *Reference Link:* NA *Data Type:* integer *Missingness Set:* NA *Minimum Value:* 1 *Maximum Value:* NA *Minimum Length:* NA *Maximum Length:* NA *Part Status:* active. First released: active. Last updated: 2.0.0.

Dataset table required headers

(datasetsRequired). Specifies the columns required in a Datasets table. *Part Type:* tableSupport *Domain:* naDomain *Speciment ID:* naSpecimenSet *Compartment Set:* naCompartmentSet *Group:* naGroup *Class:* naClass *Nomenclature:* naClass *Ontology Reference:* NA *Category Set ID:* NA *Unit Set:* naUnitSet *Aggregation Scale:* NA *Quality Set:* NA *Reference Link:* NA *Data Type:* varchar *Missingness Set:* NA *Minimum Value:* NA *Maximum Value:* NA *Minimum Length:* 0 *Maximum Length:* 30 *Part Status:* active. First released: active. Last updated: 2.0.0.

Data types

(dataTypes). The data type for a part. Data types used in the ODM include: varchar, boolean, float, category, date, time, datetime, url, email. dataType corresponds the the entry or cell within a data table, most commonly within a report table. If the data entry has a unit, then the dataType corresponds to the unit and the dataType refers to 'unit'. If the data entry is a category, then the dataType refers to 'category'. All categories are varchar. Otherwise the dataType is identified within the part entry. TBA: dataType for dictionary. *Part Type:* partType *Domain:* naDomain *Speciment ID:* naSpecimenSet *Compartment Set:* naCompartmentSet *Group:* naGroup *Class:* naClass *Nomenclature:* naClass *Ontology Reference:* NA *Category Set ID:* NA *Unit Set:* naUnitSet *Aggregation Scale:* NA *Quality Set:* NA *Reference Link:* NA *Data Type:* categorical *Missingness Set:* NA *Minimum Value:* NA *Maximum Value:* NA *Minimum Length:* 0 *Maximum Length:* 12 *Part Status:* active. First released: active. Last updated: 2.0.0.

Parts

Date

(date). Date date on which the assayMethod was created or updated (for version update). *Part Type:* attributes *Domain:* naDomain *Specimen ID:* naSpecimenSet *Compartment Set:* naCompartmentSet *Group:* naGroup *Class:* naClass *Nomenclature:* naClass *Ontology Reference:* NA *Category Set ID:* NA *Unit Set:* naUnitSet *Aggregation Scale:* NA *Quality Set:* NA *Reference Link:* NA *Data Type:* datetime *Missingness Set:* genMissingnessSet *Minimum Value:* NA *Maximum Value:* NA *Minimum Length:* 0 *Maximum Length:* 30 *Part Status:* **deprecated**. First released: deprecated. Last updated: 2.0.0.

Datetime data type

(datetime). The data type for date and time data. Only used for the dictionary entries of parts. *Part Type:* dataTypes *Domain:* naDomain *Specimen ID:* naSpecimenSet *Compartment Set:* anyCompartmentSet *Group:* naGroup *Class:* naClass *Nomenclature:* naClass *Ontology Reference:* NA *Category Set ID:* NA *Unit Set:* naUnitSet *Aggregation Scale:* NA *Quality Set:* NA *Reference Link:* NA *Data Type:* varchar *Missingness Set:* NA *Minimum Value:* NA *Maximum Value:* NA *Minimum Length:* 0 *Maximum Length:* 15 *Part Status:* active. First released: active. Last updated: 2.0.0.

Days

(days). A unit for indicating a length of time in days. *Part Type:* units *Domain:* allDo *Specimen ID:* anySpecimenSet *Compartment Set:* anyCompartmentSet *Group:* miscMeas *Class:* time *Nomenclature:* time *Ontology Reference:* NA *Category Set ID:* NA *Unit Set:* timeUnitSet *Aggregation Scale:* quantAggScale *Quality Set:* NA *Reference Link:* NA *Data Type:* integer *Missingness Set:* NA *Minimum Value:* 0 *Maximum Value:*

NA *Minimum Length*: NA *Maximum Length*: NA *Part Status*: active.
First released: active. Last updated: 2.0.0.

ddcov_e sars-cov-2 gene target

(ddcovE). ddcov_e sars-cov-2 gene target. *Part Type*: measurements *Domain*: bio *Specimen ID*: saSpecimenSet *Compartment Set*: anyCompartmentSet *Group*: sarsCov2 *Class*: mutation *Nomenclature*: mutation *Ontology Reference*: NA *Category Set ID*: NA *Unit Set*: geneticUnitSet *Aggregation Scale*: seeUnitAggScale *Quality Set*: NA *Reference Link*: NA *Data Type*: seeUnitData *Missingness Set*: genMissingnessSet *Minimum Value*: seeUnitVal *Maximum Value*: seeUnitVal *Minimum Length*: NA *Maximum Length*: NA *Part Status*: active. First released: active. Last updated: 2.0.0.

ddcov_n sars-cov-2 gene target { #ddcovN }

(ddcovN). ddcov_n sars-cov-2 gene target. *Part Type*: measurements *Domain*: bio *Specimen ID*: saSpecimenSet *Compartment Set*: anyCompartmentSet *Group*: sarsCov2 *Class*: mutation *Nomenclature*: mutation *Ontology Reference*: NA *Category Set ID*: NA *Unit Set*: geneticUnitSet *Aggregation Scale*: seeUnitAggScale *Quality Set*: NA *Reference Link*: NA *Data Type*: seeUnitData *Missingness Set*: genMissingnessSet *Minimum Value*: seeUnitVal *Maximum Value*: seeUnitVal *Minimum Length*: NA *Maximum Length*: NA *Part Status*: active. First released: active. Last updated: 2.0.0.

Deaths

(death). Units for describing a population measure of patients who have died from a given cause. Unit for a population or disease measure to explain population-level clinical effects. *Part Type*: units *Domain*: bio *Spec-*

Parts

iment ID: poSpecimenSet *Compartment Set:* anyCompartmentSet *Group:* naGroup *Class:* naClass *Nomenclature:* naClass *Ontology Reference:* NA *Category Set ID:* NA *Unit Set:* naUnitSet *Aggregation Scale:* quantAggScale *Quality Set:* NA *Reference Link:* NA *Data Type:* integer *Missingness Set:* NA *Minimum Value:* 0 *Maximum Value:* NA *Minimum Length:* NA *Maximum Length:* NA *Part Status:* active. First released: active. Last updated: 2.0.0.

del143/145

(del143). 143 or 145 deletion omicron-variant gene target. *Part Type:* measurements *Domain:* bio *Speciment ID:* saSpecimenSet *Compartment Set:* anyCompartmentSet *Group:* sarsCov2 *Class:* mutation *Nomenclature:* mutation *Ontology Reference:* NA *Category Set ID:* NA *Unit Set:* geneticUnitSet *Aggregation Scale:* seeUnitAggScale *Quality Set:* NA *Reference Link:* NA *Data Type:* seeUnitData *Missingness Set:* genMissingnessSet *Minimum Value:* seeUnitVal *Maximum Value:* seeUnitVal *Minimum Length:* NA *Maximum Length:* NA *Part Status:* active. First released: active. Last updated: 2.0.0.

del 157/158

(del157). 157 or 158 deletion delta-variant gene target *Part Type:* measurements *Domain:* bio *Speciment ID:* saSpecimenSet *Compartment Set:* anyCompartmentSet *Group:* sarsCov2 *Class:* mutation *Nomenclature:* mutation *Ontology Reference:* NA *Category Set ID:* NA *Unit Set:* geneticUnitSet *Aggregation Scale:* seeUnitAggScale *Quality Set:* NA *Reference Link:* NA *Data Type:* seeUnitData *Missingness Set:* genMissingnessSet *Minimum Value:* seeUnitVal *Maximum Value:* seeUnitVal *Minimum Length:* NA *Maximum Length:* NA *Part Status:* active. First released: active. Last updated: 2.0.0.

del2084/2084

(del2084). 2084 or 2084 deletion omicron-variant gene target. *Part Type:* measurements *Domain:* bio *Speciment ID:* saSpecimenSet *Compartment Set:* anyCompartmentSet *Group:* sarsCov2 *Class:* mutation *Nomenclature:* mutation *Ontology Reference:* NA *Category Set ID:* NA *Unit Set:* geneticUnitSet *Aggregation Scale:* seeUnitAggScale *Quality Set:* NA *Reference Link:* NA *Data Type:* seeUnitData *Missingness Set:* genMissingnessSet *Minimum Value:* seeUnitVal *Maximum Value:* seeUnitVal *Minimum Length:* NA *Maximum Length:* NA *Part Status:* active. First released: active. Last updated: 2.0.0.

del212/212

(del212). 212 or 212 deletion omicron-variant gene target. *Part Type:* measurements *Domain:* bio *Speciment ID:* saSpecimenSet *Compartment Set:* anyCompartmentSet *Group:* sarsCov2 *Class:* mutation *Nomenclature:* mutation *Ontology Reference:* NA *Category Set ID:* NA *Unit Set:* geneticUnitSet *Aggregation Scale:* seeUnitAggScale *Quality Set:* NA *Reference Link:* NA *Data Type:* seeUnitData *Missingness Set:* genMissingnessSet *Minimum Value:* seeUnitVal *Maximum Value:* seeUnitVal *Minimum Length:* NA *Maximum Length:* NA *Part Status:* active. First released: active. Last updated: 2.0.0.

del3674/3676

(del3674). 3674 or 3676 deletion omicron-variant gene target. *Part Type:* measurements *Domain:* bio *Speciment ID:* saSpecimenSet *Compartment Set:* anyCompartmentSet *Group:* sarsCov2 *Class:* mutation *Nomenclature:* mutation *Ontology Reference:* NA *Category Set ID:* NA *Unit Set:*

Parts

geneticUnitSet *Aggregation Scale*: seeUnitAggScale *Quality Set*: NA *Reference Link*: NA *Data Type*: seeUnitData *Missingness Set*: genMissingnessSet *Minimum Value*: seeUnitVal *Maximum Value*: seeUnitVal *Minimum Length*: NA *Maximum Length*: NA *Part Status*: active. First released: active. Last updated: 2.0.0.

del69/70

(del6970). 69 or 70 deletion omicron-variant gene target. *Part Type*: measurements *Domain*: bio *Specimen ID*: saSpecimenSet *Compartment Set*: anyCompartmentSet *Group*: sarsCov2 *Class*: mutation *Nomenclature*: mutation *Ontology Reference*: NA *Category Set ID*: NA *Unit Set*: geneticUnitSet *Aggregation Scale*: seeUnitAggScale *Quality Set*: NA *Reference Link*: NA *Data Type*: seeUnitData *Missingness Set*: genMissingnessSet *Minimum Value*: seeUnitVal *Maximum Value*: seeUnitVal *Minimum Length*: NA *Maximum Length*: NA *Part Status*: active. First released: active. Last updated: 2.0.0.

Delta

(delta). B.1.617.2 *Part Type*: measurements *Domain*: bio *Specimen ID*: saSpecimenSet *Compartment Set*: anyCompartmentSet *Group*: sarsCov2 *Class*: variant *Nomenclature*: variant *Ontology Reference*: NA *Category Set ID*: NA *Unit Set*: geneticUnitSet *Aggregation Scale*: seeUnitAggScale *Quality Set*: NA *Reference Link*: NA *Data Type*: seeUnitData *Missingness Set*: genMissingnessSet *Minimum Value*: seeUnitVal *Maximum Value*: seeUnitVal *Minimum Length*: NA *Maximum Length*: NA *Part Status*: active. First released: active. Last updated: 2.0.0.

Deprecated

(deprecated). Indicator to say that a part is no longer in current use in the model. See `partID = status` *Part Type: categories Domain: naDomain Specimen ID: naSpecimenSet Compartment Set: naCompartmentSet Group: naGroup Class: naClass Nomenclature: naClass Ontology Reference: NA Category Set ID: NA Unit Set: naUnitSet Aggregation Scale: NA Quality Set: NA Reference Link: NA Data Type: varchar Missingness Set: NA Minimum Value: NA Maximum Value: NA Minimum Length: 0 Maximum Length: 30 Part Status: active*. First released: active. Last updated: 2.0.0.

Derived sample

(derived). A sample that is derived or made from another sample or material. A derived sample is a type of sample created by mixing material obtained from a field sample (e.g., wastewater, soil, or air) with additional additives in a laboratory setting. This process can involve diluting the original field sample with clean water or other solutions, as needed. Derived samples are typically used to adjust the concentration of the target substance or organism, making it more suitable for analysis or to test the efficiency and sensitivity of detection methods. In the example given, a derived sample might be a sub-sample of wastewater that is diluted with clean water to achieve a specific concentration, allowing for more accurate and reliable analysis. *Part Type: categories Domain: naDomain Specimen ID: naSpecimenSet Compartment Set: naCompartmentSet Group: naGroup Class: naClass Nomenclature: naClass Ontology Reference: NA Category Set ID: NA Unit Set: naUnitSet Aggregation Scale: NA Quality Set: NA Reference Link: NA Data Type: varchar Missingness Set: NA Minimum Value: NA Maximum Value: NA Minimum Length: 0 Maximum Length: 30 Part Status: active*. First released: active. Last updated: 2.0.0.

Parts

Description

(descr). A detailed description of a measure, method, or attribute. A description of the part that serves a clear presentation of the part to a wide audience including technical and not technical staff. A description should allow any person who generates environment surveillance data to know how to identify how to record their data elements in the ODM. *partReference* can be used to further describe a part. *Part Type*: attributes *Domain*: naDomain *Speciment ID*: naSpecimenSet *Compartment Set*: naCompartmentSet *Group*: naGroup *Class*: naClass *Nomenclature*: naClass *Ontology Reference*: NA *Category Set ID*: NA *Unit Set*: naUnitSet *Aggregation Scale*: NA *Quality Set*: NA *Reference Link*: NA *Data Type*: varchar *Missingness Set*: genMissingnessSet *Minimum Value*: NA *Maximum Value*: NA *Minimum Length*: 0 *Maximum Length*: 200 *Part Status*: active. First released: active. Last updated: 2.0.0.

Description of change

(descrChange). A description of change in a part from the previous version. *Part Type*: tableSupport *Domain*: naDomain *Speciment ID*: naSpecimenSet *Compartment Set*: naCompartmentSet *Group*: naGroup *Class*: naClass *Nomenclature*: naClass *Ontology Reference*: NA *Category Set ID*: NA *Unit Set*: naUnitSet *Aggregation Scale*: NA *Quality Set*: NA *Reference Link*: NA *Data Type*: varchar *Missingness Set*: NA *Minimum Value*: NA *Maximum Value*: NA *Minimum Length*: 0 *Maximum Length*: 30 *Part Status*: active. First released: active. Last updated: 2.0.0.

Desk or counter

(desk). Desk, table, countertop or other flat working surface. *Part Type*: categories *Domain*: naDomain *Speciment ID*: naSpecimenSet *Compartment Set*: surfaceCompartmentSet *Group*: colGrp *Class*: naClass *Nomen-*

clature: naClass *Ontology Reference*: NA *Category Set ID*: NA *Unit Set*: naUnitSet *Aggregation Scale*: NA *Quality Set*: NA *Reference Link*: NA *Data Type*: varchar *Missingness Set*: NA *Minimum Value*: NA *Maximum Value*: NA *Minimum Length*: 0 *Maximum Length*: 30 *Part Status*: active. First released: active. Last updated: 2.0.0.

Dewatered solids

(deso). Dewatered solids. *Part Type*: categories *Domain*: naDomain *Speciment ID*: naSpecimenSet *Compartment Set*: waterCompartmentSet *Group*: procGrp *Class*: naClass *Nomenclature*: naClass *Ontology Reference*: NA *Category Set ID*: NA *Unit Set*: naUnitSet *Aggregation Scale*: NA *Quality Set*: NA *Reference Link*: NA *Data Type*: varchar *Missingness Set*: NA *Minimum Value*: NA *Maximum Value*: NA *Minimum Length*: 0 *Maximum Length*: 30 *Part Status*: active. First released: active. Last updated: 2.0.0.

Detected

(det). Substance detected or not detected. TRUE = detected, FALSE = not detected *Part Type*: units *Domain*: bio *Speciment ID*: saSpecimenSet *Compartment Set*: anyCompartmentSet *Group*: naGroup *Class*: naClass *Nomenclature*: naClass *Ontology Reference*: NA *Category Set ID*: booleanSet *Unit Set*: naUnitSet *Aggregation Scale*: quantAggScale *Quality Set*: NA *Reference Link*: NA *Data Type*: boolean *Missingness Set*: NA *Minimum Value*: 0 *Maximum Value*: 1 *Minimum Length*: NA *Maximum Length*: NA *Part Status*: active. First released: active. Last updated: 2.0.0.

Parts

Access to details deprecated

(detailsDep). More details on the existing confidentiality requirements of this measurement. *Part Type:* attributes *Domain:* naDomain *Speciment ID:* naSpecimenSet *Compartment Set:* naCompartmentSet *Group:* naGroup *Class:* naClass *Nomenclature:* naClass *Ontology Reference:* NA *Category Set ID:* booleanSet *Unit Set:* naUnitSet *Aggregation Scale:* NA *Quality Set:* NA *Reference Link:* NA *Data Type:* boolean *Missingness Set:* genMissingnessSet *Minimum Value:* NA *Maximum Value:* NA *Minimum Length:* 0 *Maximum Length:* 1 *Part Status:* **deprecated**. First released: deprecated. Last updated: 2.0.0.

Development

(development). Indicator that a part is under development use. See partID = status *Part Type:* categories *Domain:* naDomain *Speciment ID:* naSpecimenSet *Compartment Set:* naCompartmentSet *Group:* naGroup *Class:* naClass *Nomenclature:* naClass *Ontology Reference:* NA *Category Set ID:* NA *Unit Set:* naUnitSet *Aggregation Scale:* NA *Quality Set:* NA *Reference Link:* NA *Data Type:* varchar *Missingness Set:* NA *Minimum Value:* NA *Maximum Value:* NA *Minimum Length:* 0 *Maximum Length:* 30 *Part Status:* active. First released: active. Last updated: 2.0.0.

Dictionary reference table set

(dictionaryRefTableSet). Reference or look-up tables. For example, the parts table describe all elements of the ODM, including tables, table headers, measures, methods, categories, and units. sets are collections of parts. For example, units can be grouped together in a unitSet. languages and translations support translations. *Part Type:* dictSets *Domain:* naDomain *Speciment ID:* saSpecimenSet *Compartment Set:* naCompartmentSet

Group: naGroup *Class:* naClass *Nomenclature:* naClass *Ontology Reference:* NA *Category Set ID:* NA *Unit Set:* naUnitSet *Aggregation Scale:* NA *Quality Set:* NA *Reference Link:* NA *Data Type:* varchar *Missingness Set:* NA *Minimum Value:* NA *Maximum Value:* NA *Minimum Length:* NA *Maximum Length:* NA *Part Status:* active. First released: active. Last updated: 2.0.0.

Additional dictionary sheets

(dictionarySupport). Additional sheets for the Excel version of the ODM dictionary. Sheets or tabs for the ODM Excel dictionary include: all ERD tables (look-up tables and data entry tables) and additional supportig tables. *Part Type:* partType *Domain:* naDomain *Speciment ID:* saSpecimenSet *Compartment Set:* naCompartmentSet *Group:* naGroup *Class:* naClass *Nomenclature:* naClass *Ontology Reference:* NA *Category Set ID:* NA *Unit Set:* naUnitSet *Aggregation Scale:* NA *Quality Set:* NA *Reference Link:* NA *Data Type:* categorical *Missingness Set:* NA *Minimum Value:* NA *Maximum Value:* NA *Minimum Length:* 0 *Maximum Length:* 15 *Part Status:* active. First released: active. Last updated: 2.0.0.

Dictionary set type

(dictSet). Sets used to describe and group dictionary tables. *Part Type:* dictSets *Domain:* naDomain *Speciment ID:* saSpecimenSet *Compartment Set:* naCompartmentSet *Group:* naGroup *Class:* naClass *Nomenclature:* naClass *Ontology Reference:* NA *Category Set ID:* NA *Unit Set:* naUnitSet *Aggregation Scale:* NA *Quality Set:* NA *Reference Link:* NA *Data Type:* varchar *Missingness Set:* NA *Minimum Value:* NA *Maximum Value:* NA *Minimum Length:* NA *Maximum Length:* NA *Part Status:* active. First released: active. Last updated: 2.0.0.

Parts

Dilution factor

(dilFact). Specifies the extent to which a sample or aliquot was diluted prior to analysis. Dilution factor is reported as a unitless measure, where a value of 10 indicates a 10:1 dilution. *Part Type*: measurements *Domain*: allDo *Specimen ID*: saSpecimenSet *Compartment Set*: anyCompartmentSet *Group*: procGrp *Class*: dilution *Nomenclature*: dilution *Ontology Reference*: NA *Category Set ID*: NA *Unit Set*: unitlessUnitSet *Aggregation Scale*: seeUnitAggScale *Quality Set*: NA *Reference Link*: NA *Data Type*: integer *Missingness Set*: genMissingnessSet *Minimum Value*: 1 *Maximum Value*: NA *Minimum Length*: NA *Maximum Length*: NA *Part Status*: active. First released: active. Last updated: 2.0.0.

Point dilutions

(dillute). Exact concentration or dilutions for generating a standard curve. *Part Type*: measurements *Domain*: bio *Specimen ID*: saSpecimenSet *Compartment Set*: anyCompartmentSet *Group*: procGrp *Class*: dilution *Nomenclature*: dilution *Ontology Reference*: NA *Category Set ID*: NA *Unit Set*: geneticUnitSet *Aggregation Scale*: seeUnitAggScale *Quality Set*: NA *Reference Link*: NA *Data Type*: float *Missingness Set*: genMissingnessSet *Minimum Value*: NA *Maximum Value*: NA *Minimum Length*: 0 *Maximum Length*: 30 *Part Status*: active. First released: active. Last updated: 2.0.0.

Dilution Class

(dilution). Measures and methods relating to dilutions. *Part Type*: classes *Domain*: phy *Specimen ID*: siSaSpecimenSet *Compartment Set*: anyCompartmentSet *Group*: naGroup *Class*: dilution *Nomenclature*: dilution *Ontology Reference*: NA *Category Set ID*: NA *Unit Set*: unitlessUnitSet *Aggregation Scale*: seeUnitAggScale *Quality Set*: NA *Reference Link*: NA

Data Type: varchar *Missingness Set:* NA *Minimum Value:* NA *Maximum Value:* NA *Minimum Length:* 0 *Maximum Length:* 30 *Part Status:* active. First released: active. Last updated: 2.0.0.

Diseases (human) class

(disease). Measure and methods related to disease or infection in humans. *Part Type:* classes *Domain:* bio *Speciment ID:* poSpecimenSet *Compartment Set:* humanCompartmentSet *Group:* naGroup *Class:* disease *Nomenclature:* disease *Ontology Reference:* NA *Category Set ID:* NA *Unit Set:* populationUnitSet *Aggregation Scale:* seeUnitAggScale *Quality Set:* NA *Reference Link:* NA *Data Type:* varchar *Missingness Set:* NA *Minimum Value:* NA *Maximum Value:* NA *Minimum Length:* 0 *Maximum Length:* 30 *Part Status:* active. First released: active. Last updated: 2.0.0.

Dissolved gas concentration unit set

(dissGasUnitSet). Unit set for carbon dioxide concentrations measurements in water or air. *Part Type:* unitSets *Domain:* naDomain *Speciment ID:* naSpecimenSet *Compartment Set:* airWaterCompartmentSet *Group:* naGroup *Class:* naClass *Nomenclature:* naClass *Ontology Reference:* NA *Category Set ID:* NA *Unit Set:* dissGasUnitSet *Aggregation Scale:* quantAggScale *Quality Set:* NA *Reference Link:* NA *Data Type:* varchar *Missingness Set:* NA *Minimum Value:* NA *Maximum Value:* NA *Minimum Length:* 0 *Maximum Length:* 30 *Part Status:* active. First released: active. Last updated: 2.0.0.

Depth of coverage

(doc). The sequencing read depth. Used to interpret the confidence in a presence or amount of a variant. *Part Type:* units *Domain:* bio *Speci-*

Parts

ment ID: saSpecimenSet Compartment Set: anyCompartmentSet Group: naGroup Class: naClass Nomenclature: naClass Ontology Reference: NA Category Set ID: NA Unit Set: naUnitSet Aggregation Scale: quantAggScale Quality Set: NA Reference Link: NA Data Type: integer Missingness Set: NA Minimum Value: 0 Maximum Value: 100 Minimum Length: NA Maximum Length: NA Part Status: active. First released: active. Last updated: 2.0.0.

Domain

(domain). Domain is the highest level of describing of a measure. The domain ID that corresponds to a given part. Mostly applicable for measures, methods, units, and aggregations. *Part Type: attributes Domain: naDomain Speciment ID: naSpecimenSet Compartment Set: naCompartmentSet Group: naGroup Class: naClass Nomenclature: naClass Ontology Reference: NA Category Set ID: NA Unit Set: naUnitSet Aggregation Scale: NA Quality Set: NA Reference Link: NA Data Type: categorical Missingness Set: genMissingnessSet Minimum Value: NA Maximum Value: NA Minimum Length: 0 Maximum Length: 30 Part Status: active. First released: active. Last updated: 2.0.0.*

Domains

(domains). There are three domain types: biologic (i.e. Covid-19, chemical (i.e. nitrogen), physical measure (temperature). *Part Type: partType Domain: naDomain Speciment ID: naSpecimenSet Compartment Set: naCompartmentSet Group: naGroup Class: naClass Nomenclature: naClass Ontology Reference: NA Category Set ID: NA Unit Set: naUnitSet Aggregation Scale: NA Quality Set: NA Reference Link: NA Data Type: categorical Missingness Set: NA Minimum Value: NA Maximum Value: NA Minimum Length: 0 Maximum Length: 30 Part Status: active. First released: active. Last updated: 2.0.0.*

Higher education dormitory or residential building

(dorm). Higher education dormitory or residential building *Part Type*: categories *Domain*: naDomain *Speciment ID*: naSpecimenSet *Compartment Set*: anyCompartmentSet *Group*: colGrp *Class*: naClass *Nomenclature*: naClass *Ontology Reference*: NA *Category Set ID*: NA *Unit Set*: naUnitSet *Aggregation Scale*: NA *Quality Set*: NA *Reference Link*: NA *Data Type*: varchar *Missingness Set*: NA *Minimum Value*: NA *Maximum Value*: NA *Minimum Length*: 0 *Maximum Length*: 30 *Part Status*: active. First released: active. Last updated: 2.0.0.

e156g delta-variant gene target

(e156g). e156g delta-variant gene target *Part Type*: measurements *Domain*: bio *Speciment ID*: saSpecimenSet *Compartment Set*: anyCompartmentSet *Group*: sarsCov2 *Class*: mutation *Nomenclature*: mutation *Ontology Reference*: NA *Category Set ID*: NA *Unit Set*: geneticUnitSet *Aggregation Scale*: seeUnitAggScale *Quality Set*: NA *Reference Link*: NA *Data Type*: seeUnitData *Missingness Set*: genMissingnessSet *Minimum Value*: seeUnitVal *Maximum Value*: seeUnitVal *Minimum Length*: NA *Maximum Length*: NA *Part Status*: active. First released: active. Last updated: 2.0.0.

e484a omicron-variant gene target { #e484a }

(e484a). e484a omicron-variant gene target *Part Type*: measurements *Domain*: bio *Speciment ID*: saSpecimenSet *Compartment Set*: anyCompartmentSet *Group*: sarsCov2 *Class*: mutation *Nomenclature*: mutation *Ontology Reference*: NA *Category Set ID*: NA *Unit Set*: geneticUnitSet *Aggregation Scale*: seeUnitAggScale *Quality Set*: NA *Reference Link*: NA *Data Type*: seeUnitData *Missingness Set*: genMissingnessSet *Minimum Value*: seeUnitVal *Maximum Value*: seeUnitVal *Minimum Length*: NA

Parts

Maximum Length: NA *Part Status:* active. First released: active. Last updated: 2.0.0.

Escherichia coli

(ecoli). Concentration of bacteria that are passed through the faecal excrement of humans, livestock and wildlife *Part Type:* measurements *Domain:* bio *Speciment ID:* siSaSpecimenSet *Compartment Set:* surfaceWaterCompartmentSet *Group:* bactMisc *Class:* bacteria *Nomenclature:* bacteria *Ontology Reference:* NA *Category Set ID:* NA *Unit Set:* bacteriaUnitSet *Aggregation Scale:* seeUnitAggScale *Quality Set:* NA *Reference Link:* NA *Data Type:* seeUnitData *Missingness Set:* genMissingnessSet *Minimum Value:* seeUnitVal *Maximum Value:* seeUnitVal *Minimum Length:* NA *Maximum Length:* NA *Part Status:* active. First released: active. Last updated: 2.0.0.

Education

(education). A measure or sample taken for education or training. Use this purpose, for example, when teaching how to use the PHES-ODM. *Part Type:* categories *Domain:* naDomain *Speciment ID:* naSpecimenSet *Compartment Set:* naCompartmentSet *Group:* naGroup *Class:* naClass *Nomenclature:* naClass *Ontology Reference:* NA *Category Set ID:* NA *Unit Set:* naUnitSet *Aggregation Scale:* NA *Quality Set:* NA *Reference Link:* NA *Data Type:* varchar *Missingness Set:* NA *Minimum Value:* NA *Maximum Value:* NA *Minimum Length:* 0 *Maximum Length:* 30 *Part Status:* active. First released: active. Last updated: 2.0.0.

Efficiency

(efficient). The efficiency reported for a standard curve. *Part Type:* measurements *Domain:* bio *Speciment ID:* saSpecimenSet *Compartment Set:*

anyCompartmentSet *Group*: procGrp *Class*: standardCurve *Nomenclature*: standardCurve *Ontology Reference*: NA *Category Set ID*: NA *Unit Set*: geneticUnitSet *Aggregation Scale*: seeUnitAggScale *Quality Set*: NA *Reference Link*: NA *Data Type*: float *Missingness Set*: genMissingnessSet *Minimum Value*: NA *Maximum Value*: NA *Minimum Length*: 0 *Maximum Length*: 30 *Part Status*: active. First released: active. Last updated: 2.0.0.

Contact email

(email). Contact e-mail address, for the lab. *Part Type*: attributes *Domain*: naDomain *Speciment ID*: naSpecimenSet *Compartment Set*: naCompartmentSet *Group*: naGroup *Class*: naClass *Nomenclature*: naClass *Ontology Reference*: NA *Category Set ID*: NA *Unit Set*: naUnitSet *Aggregation Scale*: NA *Quality Set*: NA *Reference Link*: NA *Data Type*: varchar *Missingness Set*: genMissingnessSet *Minimum Value*: NA *Maximum Value*: NA *Minimum Length*: 0 *Maximum Length*: 100 *Part Status*: active. First released: active. Last updated: 2.0.0.

European Nucleotide Association

(ena). ENA header *Part Type*: crosswalkTableSet *Domain*: naDomain *Speciment ID*: naSpecimenSet *Compartment Set*: naCompartmentSet *Group*: naGroup *Class*: naClass *Nomenclature*: naClass *Ontology Reference*: NA *Category Set ID*: NA *Unit Set*: naUnitSet *Aggregation Scale*: NA *Quality Set*: NA *Reference Link*: NA *Data Type*: varchar *Missingness Set*: NA *Minimum Value*: NA *Maximum Value*: NA *Minimum Length*: 0 *Maximum Length*: 30 *Part Status*: active. First released: active. Last updated: 2.0.0.

Parts

European Nucleotide Association (ENA) - notes

(enaNotes). ENA notes *Part Type*: crosswalkTableSet *Domain*: naDomain *Speciment ID*: naSpecimenSet *Compartment Set*: naCompartmentSet *Group*: naGroup *Class*: naClass *Nomenclature*: naClass *Ontology Reference*: NA *Category Set ID*: NA *Unit Set*: naUnitSet *Aggregation Scale*: NA *Quality Set*: NA *Reference Link*: NA *Data Type*: varchar *Missingness Set*: NA *Minimum Value*: NA *Maximum Value*: NA *Minimum Length*: 0 *Maximum Length*: 30 *Part Status*: active. First released: active. Last updated: 2.0.0.

Rainfall

(envRnF). Rainfall, i.e. amount of precipitation in the form of rain. *Part Type*: measurements *Domain*: phy *Speciment ID*: siSpecimenSet *Compartment Set*: anyCompartmentSet *Group*: siteFeat *Class*: precipitation *Nomenclature*: precipitation *Ontology Reference*: NA *Category Set ID*: NA *Unit Set*: precipitationUnitSet *Aggregation Scale*: seeUnitAggScale *Quality Set*: NA *Reference Link*: NA *Data Type*: float *Missingness Set*: genMissingnessSet *Minimum Value*: seeUnitVal *Maximum Value*: seeUnitVal *Minimum Length*: NA *Maximum Length*: NA *Part Status*: active. First released: active. Last updated: 2.0.0.

Ground snow depth

(envSnwD). Total depth of snow on the ground. *Part Type*: measurements *Domain*: phy *Speciment ID*: siSpecimenSet *Compartment Set*: anyCompartmentSet *Group*: siteFeat *Class*: precipitation *Nomenclature*: precipitation *Ontology Reference*: NA *Category Set ID*: NA *Unit Set*: precipitationUnitSet *Aggregation Scale*: seeUnitAggScale *Quality Set*: NA *Reference Link*: NA *Data Type*: float *Missingness Set*: genMissingnessSet *Minimum Value*: seeUnitVal *Maximum Value*: seeUnitVal *Minimum*

Length: NA *Maximum Length*: NA *Part Status*: active. First released: active. Last updated: 2.0.0.

Snowfall

(envSnwF). Snowfall, i.e. amount of precipitation in the form of snow. *Part Type*: measurements *Domain*: phy *Speciment ID*: siSpecimenSet *Compartment Set*: anyCompartmentSet *Group*: siteFeat *Class*: precipitation *Nomenclature*: precipitation *Ontology Reference*: NA *Category Set ID*: NA *Unit Set*: precipitationUnitSet *Aggregation Scale*: seeUnitAggScale *Quality Set*: NA *Reference Link*: NA *Data Type*: float *Missingness Set*: genMissingnessSet *Minimum Value*: seeUnitVal *Maximum Value*: seeUnitVal *Minimum Length*: NA *Maximum Length*: NA *Part Status*: active. First released: active. Last updated: 2.0.0.

Episode date

(epiDate). Episode date is the earliest of onset, test or reported date. *Part Type*: categories *Domain*: naDomain *Speciment ID*: naSpecimenSet *Compartment Set*: naCompartmentSet *Group*: naGroup *Class*: naClass *Nomenclature*: naClass *Ontology Reference*: NA *Category Set ID*: NA *Unit Set*: naUnitSet *Aggregation Scale*: NA *Quality Set*: NA *Reference Link*: NA *Data Type*: NA *Missingness Set*: NA *Minimum Value*: NA *Maximum Value*: NA *Minimum Length*: 0 *Maximum Length*: 30 *Part Status*: **deprecated**. First released: deprecated. Last updated: 2.0.0.

ERD table set

(erdTableSet). All tables listed in the Entity Relationship Diagram. The full ODM model is commonly referred to as “long” tables as it stores data with one measurement per row. *Part Type*: dictSets *Domain*: naDomain *Speciment ID*: saSpecimenSet *Compartment Set*: naCompartmentSet

Parts

Group: naGroup *Class:* naClass *Nomenclature:* naClass *Ontology Reference:* NA *Category Set ID:* NA *Unit Set:* naUnitSet *Aggregation Scale:* NA *Quality Set:* NA *Reference Link:* NA *Data Type:* varchar *Missingness Set:* NA *Minimum Value:* NA *Maximum Value:* NA *Minimum Length:* NA *Maximum Length:* NA *Part Status:* active. First released: active. Last updated: 2.0.0.

Sarbecovirus-specific E sars-cov-2 gene target

(eSarbec). Sarbecovirus-specific E sars-cov-2 gene target *Part Type:* measurements *Domain:* bio *Speciment ID:* saSpecimenSet *Compartment Set:* anyCompartmentSet *Group:* sarsCov2 *Class:* mutation *Nomenclature:* mutation *Ontology Reference:* NA *Category Set ID:* NA *Unit Set:* geneticUnitSet *Aggregation Scale:* seeUnitAggScale *Quality Set:* NA *Reference Link:* NA *Data Type:* seeUnitData *Missingness Set:* genMissingnessSet *Minimum Value:* seeUnitVal *Maximum Value:* seeUnitVal *Minimum Length:* NA *Maximum Length:* NA *Part Status:* active. First released: active. Last updated: 2.0.0.

ESBL-encoding genes

(esbl). Extended-spectrum beta-lactamase-encoding genes. *Part Type:* measurements *Domain:* bio *Speciment ID:* saSpecimenSet *Compartment Set:* anyCompartmentSet *Group:* bactMisc *Class:* amr *Nomenclature:* amr *Ontology Reference:* NA *Category Set ID:* NA *Unit Set:* bacteriaUnitSet *Aggregation Scale:* seeUnitAggScale *Quality Set:* NA *Reference Link:* NA *Data Type:* varchar *Missingness Set:* genMissingnessSet *Minimum Value:* NA *Maximum Value:* NA *Minimum Length:* 0 *Maximum Length:* 30 *Part Status:* active. First released: active. Last updated: 2.1.0.

Estimated frequency of reads

(estFreqReads). Estimated frequency of reads in a sequencing assay *Part Type*: measurements *Domain*: bio *Speciment ID*: saSpecimenSet *Compartment Set*: anyCompartmentSet *Group*: procGrp *Class*: sequence *Nomenclature*: sequence *Ontology Reference*: NA *Category Set ID*: NA *Unit Set*: geneticUnitSet *Aggregation Scale*: seeUnitAggScale *Quality Set*: NA *Reference Link*: NA *Data Type*: seeUnitData *Missingness Set*: genMissingnessSet *Minimum Value*: seeUnitVal *Maximum Value*: seeUnitVal *Minimum Length*: NA *Maximum Length*: NA *Part Status*: active. First released: active. Last updated: 2.0.0.

Estuary, natural water body

(estuary). Estuary, natural water body *Part Type*: categories *Domain*: naDomain *Speciment ID*: naSpecimenSet *Compartment Set*: waterCompartmentSet *Group*: colGrp *Class*: naClass *Nomenclature*: naClass *Ontology Reference*: NA *Category Set ID*: NA *Unit Set*: naUnitSet *Aggregation Scale*: NA *Quality Set*: NA *Reference Link*: NA *Data Type*: varchar *Missingness Set*: NA *Minimum Value*: NA *Maximum Value*: NA *Minimum Length*: 0 *Maximum Length*: 30 *Part Status*: active. First released: active. Last updated: 2.0.0.

Experiment Failed

(expFail). PCR experiment failed. No value reported. Value should be blank for a measure with this qualityFlag value. *Part Type*: qualityIndicators *Domain*: bio *Speciment ID*: saSpecimenSet *Compartment Set*: anyCompartmentSet *Group*: naGroup *Class*: naClass *Nomenclature*: naClass *Ontology Reference*: NA *Category Set ID*: NA *Unit Set*: naUnitSet *Aggregation Scale*: NA *Quality Set*: NA *Reference Link*: NA *Data Type*: varchar

Parts

Missingness Set: NA *Minimum Value:* NA *Maximum Value:* NA *Minimum Length:* 0 *Maximum Length:* 30 *Part Status:* active. First released: active. Last updated: 2.0.0.

4s method

(extract4s). Nucleic acid extraction performed using the 4s method. *Part Type:* categories *Domain:* bio *Speciment ID:* saSpecimenSet *Compartment Set:* anyCompartmentSet *Group:* procGrp *Class:* naClass *Nomenclature:* naClass *Ontology Reference:* NA *Category Set ID:* NA *Unit Set:* naUnitSet *Aggregation Scale:* NA *Quality Set:* NA *Reference Link:* <https://www.protocols.io/view/v-4-direct-wastewater-rna-capture-and-purification-bpdfmi3n> *Data Type:* varchar *Missingness Set:* NA *Minimum Value:* NA *Maximum Value:* NA *Minimum Length:* 0 *Maximum Length:* 30 *Part Status:* active. First released: active. Last updated: 2.0.0.

Nucleic acid extraction method

(extraction). Description of the nucleic acid extraction method. Description of the method used to extract the sample *Part Type:* methods *Domain:* bio *Speciment ID:* saSpecimenSet *Compartment Set:* anyCompartmentSet *Group:* procGrp *Class:* pcr *Nomenclature:* pcr *Ontology Reference:* NA *Category Set ID:* extractSet *Unit Set:* unitlessUnitSet *Aggregation Scale:* NA *Quality Set:* NA *Reference Link:* NA *Data Type:* categorical *Missingness Set:* genMissingnessSet *Minimum Value:* NA *Maximum Value:* NA *Minimum Length:* 0 *Maximum Length:* 100 *Part Status:* active. First released: active. Last updated: 2.0.0.

Nucleic Acid Extraction set

(extractSet). set used for storing all the valid category values for the nucleic acid extraction method. *Part Type:* mmaSets *Domain:* bio *Spec-*

iment ID: saSpecimenSet Compartment Set: anyCompartmentSet Group: naGroup Class: naClass Nomenclature: naClass Ontology Reference: NA Category Set ID: extractSet Unit Set: naUnitSet Aggregation Scale: NA Quality Set: NA Reference Link: NA Data Type: categorical Missingness Set: NA Minimum Value: NA Maximum Value: NA Minimum Length: 0 Maximum Length: 30 Part Status: active. First released: active. Last updated: 2.0.0.

Extraction volume of sample

(exvol). Extraction volume of sample. Size of the sample that is analyzed. *Part Type: measurements Domain: phy Speciment ID: saSpecimenSet Compartment Set: anyCompartmentSet Group: procGrp Class: physical Nomenclature: physical Ontology Reference: NA Category Set ID: NA Unit Set: volumeUnitSet Aggregation Scale: seeUnitAggScale Quality Set: NA Reference Link: NA Data Type: float Missingness Set: genMissingnessSet Minimum Value: seeUnitVal Maximum Value: seeUnitVal Minimum Length: NA Maximum Length: NA Part Status: active. First released: active. Last updated: 2.0.0.*

Fecal matter

(faeces). Fecal matter. *Part Type: categories Domain: naDomain Speciment ID: naSpecimenSet Compartment Set: waterCompartmentSet Group: colGrp Class: naClass Nomenclature: naClass Ontology Reference: NA Category Set ID: NA Unit Set: naUnitSet Aggregation Scale: NA Quality Set: NA Reference Link: NA Data Type: varchar Missingness Set: NA Minimum Value: NA Maximum Value: NA Minimum Length: 0 Maximum Length: 30 Part Status: active. First released: active. Last updated: 2.0.0.*

Parts

FALSE

(false). Boolean data type = FALSE Use these values and their set for any boolean measure or attribute. Use only “FALSE” (case sensitive)
Part Type: categories *Domain:* naDomain *Speciment ID:* naSpecimenSet
Compartment Set: naCompartmentSet *Group:* naGroup *Class:* naClass
Nomenclature: naClass *Ontology Reference:* NA *Category Set ID:* NA
Unit Set: naUnitSet *Aggregation Scale:* NA *Quality Set:* NA *Reference Link:* NA
Data Type: boolean *Missingness Set:* NA *Minimum Value:* NA
Maximum Value: NA *Minimum Length:* 5 *Maximum Length:* 5 *Part Status:* active.
First released: active. Last updated: 2.0.0.

Field sample

(field). Specifies a sample taken from the field; directly collected from an area for testing.
Part Type: categories *Domain:* naDomain *Speciment ID:* naSpecimenSet
Compartment Set: naCompartmentSet *Group:* naGroup *Class:* naClass
Nomenclature: naClass *Ontology Reference:* NA *Category Set ID:* NA
Unit Set: naUnitSet *Aggregation Scale:* NA *Quality Set:* NA
Reference Link: NA *Data Type:* varchar *Missingness Set:* NA
Minimum Value: NA *Maximum Value:* NA *Minimum Length:* 0 *Maximum Length:* 30
Part Status: active. First released: active. Last updated: 2.0.0.

Field sample replicate

(fieldReplicate). A sample divided into two or more homogeneous parts.
Part Type: categories *Domain:* naDomain *Speciment ID:* naSpecimenSet
Compartment Set: naCompartmentSet *Group:* naGroup *Class:* naClass
Nomenclature: naClass *Ontology Reference:* NA *Category Set ID:* NA
Unit Set: naUnitSet *Aggregation Scale:* NA *Quality Set:* NA
Reference Link: NA *Data Type:* varchar *Missingness Set:* NA
Minimum Value: NA

Maximum Value: NA *Minimum Length:* 0 *Maximum Length:* 30 *Part Status:* active. First released: active. Last updated: 2.0.0.

File location of polygon

(fileLocation). The location of the file containing the geometry of the polygon. File path specified, or a URL *Part Type:* attributes *Domain:* naDomain *Speciment ID:* naSpecimenSet *Compartment Set:* naCompartmentSet *Group:* naGroup *Class:* naClass *Nomenclature:* naClass *Ontology Reference:* NA *Category Set ID:* NA *Unit Set:* naUnitSet *Aggregation Scale:* NA *Quality Set:* NA *Reference Link:* NA *Data Type:* blob *Missingness Set:* genMissingnessSet *Minimum Value:* NA *Maximum Value:* NA *Minimum Length:* 0 *Maximum Length:* 65535 *Part Status:* active. First released: active. Last updated: 2.0.0.

Filtration

(filt). Describes solid separation from a wastewater sample via filtration. Proceeds further concentration or analysis of the liquid filtrate. *Part Type:* categories *Domain:* allDo *Speciment ID:* saSpecimenSet *Compartment Set:* waterCompartmentSet *Group:* procGrp *Class:* naClass *Nomenclature:* naClass *Ontology Reference:* NA *Category Set ID:* NA *Unit Set:* naUnitSet *Aggregation Scale:* NA *Quality Set:* NA *Reference Link:* NA *Data Type:* varchar *Missingness Set:* NA *Minimum Value:* NA *Maximum Value:* NA *Minimum Length:* 0 *Maximum Length:* 30 *Part Status:* active. First released: active. Last updated: 2.0.0.

First Nation

(fiNa). Used to categorize a sampleshed that is a First Nation, or on reserve lands. Likely for internal use only, Indigenous data can and should not be shared without explicit consent of the nation in quesiton. *Part*

Parts

Type: categories *Domain:* naDomain *Speciment ID:* naSpecimenSet *Compart-ment Set:* naCompartmentSet *Group:* colGrp *Class:* naClass *Nomen-clature:* naClass *Ontology Reference:* NA *Category Set ID:* NA *Unit Set:* naUnitSet *Aggregation Scale:* NA *Quality Set:* NA *Reference Link:* NA *Data Type:* varchar *Missingness Set:* NA *Minimum Value:* NA *Maximum Value:* NA *Minimum Length:* 0 *Maximum Length:* 10 *Part Status:* active. First released: active. Last updated: 2.0.0.

First name of contact

(firstName). Specifies the first name of a given contact. *Part Type:* at-tributes *Domain:* naDomain *Speciment ID:* naSpecimenSet *Compart-ment Set:* naCompartmentSet *Group:* naGroup *Class:* naClass *Nomen-clature:* naClass *Ontology Reference:* NA *Category Set ID:* NA *Unit Set:* naUnit-Set *Aggregation Scale:* NA *Quality Set:* NA *Reference Link:* NA *Data Type:* varchar *Missingness Set:* genMissingnessSet *Minimum Value:* NA *Maximum Value:* NA *Minimum Length:* 0 *Maximum Length:* 30 *Part Status:* active. First released: active. Last updated: 2.0.0.

First released version

(firstReleased). The version in which a part was first released *Part Type:* partSupport *Domain:* naDomain *Speciment ID:* naSpecimenSet *Compart-ment Set:* naCompartmentSet *Group:* naGroup *Class:* naClass *Nomen-clature:* naClass *Ontology Reference:* NA *Category Set ID:* NA *Unit Set:* naUnitSet *Aggregation Scale:* NA *Quality Set:* NA *Reference Link:* NA *Data Type:* varchar *Missingness Set:* NA *Minimum Value:* NA *Maximum Value:* NA *Minimum Length:* 0 *Maximum Length:* 30 *Part Status:* active. First released: active. Last updated: 2.0.0.

Foreign key

(fK). Foreign key for a table. *Part Type*: categories *Domain*: naDomain *Speciment ID*: naSpecimenSet *Compartment Set*: naCompartmentSet *Group*: naGroup *Class*: naClass *Nomenclature*: naClass *Ontology Reference*: NA *Category Set ID*: NA *Unit Set*: naUnitSet *Aggregation Scale*: NA *Quality Set*: NA *Reference Link*: NA *Data Type*: varchar *Missingness Set*: NA *Minimum Value*: NA *Maximum Value*: NA *Minimum Length*: 0 *Maximum Length*: 30 *Part Status*: active. First released: active. Last updated: 2.0.0.

AI - Inhibition present but addressed

(flagAI). The original sample was inhibited; however, the inhibition has been addressed through dilution. The reported concentration estimate is the updated result after addressing inhibition. *Part Type*: qualityIndicators *Domain*: bio *Speciment ID*: saSpecimenSet *Compartment Set*: anyCompartmentSet *Group*: naGroup *Class*: naClass *Nomenclature*: naClass *Ontology Reference*: NA *Category Set ID*: NA *Unit Set*: naUnitSet *Aggregation Scale*: NA *Quality Set*: NA *Reference Link*: NA *Data Type*: varchar *Missingness Set*: NA *Minimum Value*: NA *Maximum Value*: NA *Minimum Length*: 0 *Maximum Length*: 30 *Part Status*: active. First released: active. Last updated: 2.0.0.

B - Trace levels of contamination

(flagB). Analytical result may be subject to “trace” levels of contamination; the target analyte was also detected in negative controls on the same run as the sample. *Part Type*: qualityIndicators *Domain*: bio *Speciment ID*: saSpecimenSet *Compartment Set*: anyCompartmentSet *Group*: naGroup *Class*: naClass *Nomenclature*: naClass *Ontology Reference*: NA *Category Set ID*: NA *Unit Set*: naUnitSet *Aggregation Scale*: NA *Quality Set*: NA

Parts

Reference Link: NA *Data Type:* varchar *Missingness Set:* NA *Minimum Value:* NA *Maximum Value:* NA *Minimum Length:* 0 *Maximum Length:* 30 *Part Status:* active. First released: active. Last updated: 2.0.0.

FI - Inhibition present and unaddressed

(flagFI). The original sample was inhibited; however, the inhibition has not been successfully addressed. Therefore, no concentration estimate has been reported. *Part Type:* qualityIndicators *Domain:* bio *Speciment ID:* saSpecimenSet *Compartment Set:* anyCompartmentSet *Group:* naGroup *Class:* naClass *Nomenclature:* naClass *Ontology Reference:* NA *Category Set ID:* NA *Unit Set:* naUnitSet *Aggregation Scale:* NA *Quality Set:* NA *Reference Link:* NA *Data Type:* varchar *Missingness Set:* NA *Minimum Value:* NA *Maximum Value:* NA *Minimum Length:* 0 *Maximum Length:* 30 *Part Status:* active. First released: active. Last updated: 2.0.0.

J - Weak signal extrapolation

(flagJ). Analytical result falls below the lowest concentration of the experiment-specific standard curve but above the y-intercept value; the reported value is based on the extrapolation of the standard curve in the non-linear region. *Part Type:* qualityIndicators *Domain:* bio *Speciment ID:* saSpecimenSet *Compartment Set:* anyCompartmentSet *Group:* naGroup *Class:* naClass *Nomenclature:* naClass *Ontology Reference:* NA *Category Set ID:* NA *Unit Set:* naUnitSet *Aggregation Scale:* NA *Quality Set:* NA *Reference Link:* NA *Data Type:* varchar *Missingness Set:* NA *Minimum Value:* NA *Maximum Value:* NA *Minimum Length:* 0 *Maximum Length:* 30 *Part Status:* active. First released: active. Last updated: 2.0.0.

ND - Non-detect

(flagND). No amplification occurred in the reaction; non-detect. For the value of a non-detected measure, report the actual value even if it is below the limit of detection. The flag here ensures that it's recorded as a non-detect regardless. In instances where the original data doesn't record a value, but only has the flag, please populate the value field with either a 0 if dealing with variant percentages, and a 1 for all other purposes to further indicate a null result. *Part Type:* qualityIndicators *Domain:* naDomain *Speciment ID:* naSpecimenSet *Compartment Set:* naCompartmentSet *Group:* naGroup *Class:* naClass *Nomenclature:* naClass *Ontology Reference:* NA *Category Set ID:* NA *Unit Set:* naUnitSet *Aggregation Scale:* NA *Quality Set:* NA *Reference Link:* NA *Data Type:* varchar *Missingness Set:* NA *Minimum Value:* NA *Maximum Value:* NA *Minimum Length:* 0 *Maximum Length:* 30 *Part Status:* active. First released: active. Last updated: 2.0.0.

UJ - Trace signal extrapolation

(flagUJ). Observed quantitation cycle is greater than the experiment-specific standard curve intercept value but evidence of clear amplification was present (i.e., "trace" signal observed); the reported value is based on the extrapolation of the standard curve in the non-linear region. *Part Type:* qualityIndicators *Domain:* bio *Speciment ID:* saSpecimenSet *Compartment Set:* anyCompartmentSet *Group:* naGroup *Class:* naClass *Nomenclature:* naClass *Ontology Reference:* NA *Category Set ID:* NA *Unit Set:* naUnitSet *Aggregation Scale:* NA *Quality Set:* NA *Reference Link:* NA *Data Type:* varchar *Missingness Set:* NA *Minimum Value:* NA *Maximum Value:* NA *Minimum Length:* 0 *Maximum Length:* 30 *Part Status:* active. First released: active. Last updated: 2.0.0.

Parts

UQ - Unquantifiable

(flagUQ). Unquantifiable, Ct value exceeds the maximum value of the standard curve. There was a detect, but we cannot quantify it with certainty. *Part Type*: qualityIndicators *Domain*: bio *Speciment ID*: saSpecimenSet *Compartment Set*: anyCompartmentSet *Group*: naGroup *Class*: naClass *Nomenclature*: naClass *Ontology Reference*: NA *Category Set ID*: NA *Unit Set*: naUnitSet *Aggregation Scale*: NA *Quality Set*: NA *Reference Link*: NA *Data Type*: varchar *Missingness Set*: NA *Minimum Value*: NA *Maximum Value*: NA *Minimum Length*: 0 *Maximum Length*: 30 *Part Status*: active. First released: active. Last updated: 2.0.0.

Float data type

(float). The data type for float data. Only used for the dictionary entries of parts. *Part Type*: dataTypes *Domain*: naDomain *Speciment ID*: naSpecimenSet *Compartment Set*: anyCompartmentSet *Group*: naGroup *Class*: naClass *Nomenclature*: naClass *Ontology Reference*: NA *Category Set ID*: NA *Unit Set*: naUnitSet *Aggregation Scale*: NA *Quality Set*: NA *Reference Link*: NA *Data Type*: varchar *Missingness Set*: NA *Minimum Value*: NA *Maximum Value*: NA *Minimum Length*: 0 *Maximum Length*: 15 *Part Status*: active. First released: active. Last updated: 2.0.0.

Flow-normalized mean

(floMean). Mean measure normalized to wastewater flow. Mostly used for reporting specific alleles (N1, N2, E, etc.) *Part Type*: aggregations *Domain*: naDomain *Speciment ID*: naSpecimenSet *Compartment Set*: naCompartmentSet *Group*: naGroup *Class*: naClass *Nomenclature*: naClass *Ontology Reference*: NA *Category Set ID*: NA *Unit Set*: naUnitSet *Aggregation Scale*: quantAggScale *Quality Set*: NA *Reference Link*: NA *Data*

Parts

Type: varchar *Missingness Set:* NA *Minimum Value:* seeUnitVal *Maximum Value:* seeUnitVal *Minimum Length:* NA *Maximum Length:* NA *Part Status:* active. First released: active. Last updated: 2.0.0.

Floor

(floor). Floor of a building or room. *Part Type:* categories *Domain:* naDomain *Speciment ID:* naSpecimenSet *Compartment Set:* surfaceCompartmentSet *Group:* colGrp *Class:* naClass *Nomenclature:* naClass *Ontology Reference:* NA *Category Set ID:* NA *Unit Set:* naUnitSet *Aggregation Scale:* NA *Quality Set:* NA *Reference Link:* NA *Data Type:* varchar *Missingness Set:* NA *Minimum Value:* NA *Maximum Value:* NA *Minimum Length:* 0 *Maximum Length:* 30 *Part Status:* active. First released: active. Last updated: 2.0.0.

Flow rate

(floRate). Wastewater volumetric flow rate at the sample collection location over the 24-hr period during which the sample was collected. If only an instantaneous flow measurement is available, it may be reported in units of million gallons per day. *Part Type:* measurements *Domain:* phy *Speciment ID:* siSpecimenSet *Compartment Set:* waterCompartmentSet *Group:* siteFeat *Class:* flow *Nomenclature:* flow *Ontology Reference:* NA *Category Set ID:* NA *Unit Set:* flowUnitSet *Aggregation Scale:* seeUnitAggScale *Quality Set:* NA *Reference Link:* NA *Data Type:* seeUnitData *Missingness Set:* genMissingnessSet *Minimum Value:* seeUnitVal *Maximum Value:* seeUnitVal *Minimum Length:* NA *Maximum Length:* NA *Part Status:* active. First released: active. Last updated: 2.0.0.

Parts

Flow class

(flow). Measures and methods related to flow. *Part Type*: classes *Domain*: phy *Speciment ID*: siSpecimenSet *Compartment Set*: waterCompartmentSet *Group*: naGroup *Class*: flow *Nomenclature*: flow *Ontology Reference*: NA *Category Set ID*: NA *Unit Set*: flowUnitSet *Aggregation Scale*: seeUnitAggScale *Quality Set*: NA *Reference Link*: NA *Data Type*: varchar *Missingness Set*: NA *Minimum Value*: NA *Maximum Value*: NA *Minimum Length*: 0 *Maximum Length*: 30 *Part Status*: active. First released: active. Last updated: 2.0.0.

Flow proportional 24hr sample deprecated

(flow24hDep). A flow proportional 24-hour composite sample generally collected by an autosampler. *Part Type*: categories *Domain*: naDomain *Speciment ID*: naSpecimenSet *Compartment Set*: waterCompartmentSet *Group*: colGrp *Class*: naClass *Nomenclature*: naClass *Ontology Reference*: NA *Category Set ID*: NA *Unit Set*: naUnitSet *Aggregation Scale*: NA *Quality Set*: NA *Reference Link*: NA *Data Type*: NA *Missingness Set*: NA *Minimum Value*: NA *Maximum Value*: NA *Minimum Length*: 0 *Maximum Length*: 30 *Part Status*: **deprecated**. First released: deprecated. Last updated: 2.0.0.

Flow proportional sample

(flowPr). A flow proportional composite sample generally collected by an autosampler. Use collectionPeriod to describe how many hours the sample was taken. The volume of wastewater taken is proportional to the flow rate flowing at each instant of sampling. This is also called constant time, variable volume (CTVV). *Part Type*: categories *Domain*: naDomain *Speciment ID*: naSpecimenSet *Compartment Set*: waterCompartmentSet *Group*: colGrp *Class*: naClass *Nomenclature*: naClass *Ontology Reference*:

NA *Category Set ID*: NA *Unit Set*: naUnitSet *Aggregation Scale*: NA *Quality Set*: NA *Reference Link*: NA *Data Type*: varchar *Missingness Set*: NA *Minimum Value*: NA *Maximum Value*: NA *Minimum Length*: 0 *Maximum Length*: 30 *Part Status*: active. First released: active. Last updated: 2.0.0.

Volume flow rate unit set

(flowUnitSet). Unit set for volume flow measurements. *Part Type*: unit-Sets *Domain*: naDomain *Speciment ID*: naSpecimenSet *Compartment Set*: waterCompartmentSet *Group*: naGroup *Class*: naClass *Nomenclature*: na-Class *Ontology Reference*: NA *Category Set ID*: NA *Unit Set*: flowUnitSet *Aggregation Scale*: quantAggScale *Quality Set*: NA *Reference Link*: NA *Data Type*: categorical *Missingness Set*: NA *Minimum Value*: NA *Maximum Value*: NA *Minimum Length*: 0 *Maximum Length*: 30 *Part Status*: active. First released: active. Last updated: 2.0.0.

Flow volume

(flowVol). Volume of influent. *Part Type*: measurements *Domain*: phy *Speciment ID*: siSpecimenSet *Compartment Set*: waterCompartmentSet *Group*: siteFeat *Class*: flow *Nomenclature*: flow *Ontology Reference*: NA *Category Set ID*: NA *Unit Set*: flowUnitSet *Aggregation Scale*: seeUnitAggScale *Quality Set*: NA *Reference Link*: NA *Data Type*: float *Missingness Set*: genMissingnessSet *Minimum Value*: seeUnitVal *Maximum Value*: seeUnitVal *Minimum Length*: NA *Maximum Length*: NA *Part Status*: active. First released: active. Last updated: 2.0.0.

Influenza virus measure

(flu). General influenza virus measure This measure should only be used if there is no other influenza virus measure. See groupID = virusMisc.

Parts

Use a note to describe the specific measure used. *Part Type*: measurements *Domain*: bio *Speciment ID*: saSpecimenSet *Compartment Set*: anyCompartmentSet *Group*: virusMisc *Class*: allele *Nomenclature*: allele *Ontology Reference*: http://purl.obolibrary.org/obo/MONDO_0005812 *Category Set ID*: NA *Unit Set*: geneticUnitSet *Aggregation Scale*: seeUnitAggScale *Quality Set*: NA *Reference Link*: NA *Data Type*: varchar *Missingness Set*: genMissingnessSet *Minimum Value*: seeUnitVal *Maximum Value*: seeUnitVal *Minimum Length*: NA *Maximum Length*: NA *Part Status*: active. First released: active. Last updated: 2.0.0.

Influenza A virus

(fluA). Influenza A virus. *Part Type*: measurements *Domain*: bio *Speciment ID*: saSpecimenSet *Compartment Set*: anyCompartmentSet *Group*: virusMisc *Class*: allele *Nomenclature*: allele *Ontology Reference*: NA *Category Set ID*: NA *Unit Set*: geneticUnitSet *Aggregation Scale*: seeUnitAggScale *Quality Set*: NA *Reference Link*: NA *Data Type*: varchar *Missingness Set*: genMissingnessSet *Minimum Value*: NA *Maximum Value*: NA *Minimum Length*: 0 *Maximum Length*: 30 *Part Status*: active. First released: active. Last updated: 2.1.0.

Influenza virus A1

(fluA1). Influenza virus A1 type *Part Type*: measurements *Domain*: bio *Speciment ID*: saSpecimenSet *Compartment Set*: anyCompartmentSet *Group*: virusMisc *Class*: allele *Nomenclature*: allele *Ontology Reference*: NA *Category Set ID*: NA *Unit Set*: geneticUnitSet *Aggregation Scale*: seeUnitAggScale *Quality Set*: NA *Reference Link*: NA *Data Type*: seeUnitData *Missingness Set*: genMissingnessSet *Minimum Value*: seeUnitVal *Maximum Value*: seeUnitVal *Minimum Length*: NA *Maximum Length*: NA *Part Status*: active. First released: active. Last updated: 2.0.0.

influenza virus A2

(fluA2). influenza virus A2 type *Part Type*: measurements *Domain*: bio *Speciment ID*: saSpecimenSet *Compartment Set*: anyCompartmentSet *Group*: virusMisc *Class*: allele *Nomenclature*: allele *Ontology Reference*: NA *Category Set ID*: NA *Unit Set*: geneticUnitSet *Aggregation Scale*: seeUnitAggScale *Quality Set*: NA *Reference Link*: NA *Data Type*: seeUnitData *Missingness Set*: genMissingnessSet *Minimum Value*: seeUnitVal *Maximum Value*: seeUnitVal *Minimum Length*: NA *Maximum Length*: NA *Part Status*: active. First released: active. Last updated: 2.0.0.

Influenza virus B

(fluB). Influenza virus B type *Part Type*: measurements *Domain*: bio *Speciment ID*: saSpecimenSet *Compartment Set*: anyCompartmentSet *Group*: virusMisc *Class*: allele *Nomenclature*: allele *Ontology Reference*: NA *Category Set ID*: NA *Unit Set*: geneticUnitSet *Aggregation Scale*: seeUnitAggScale *Quality Set*: NA *Reference Link*: NA *Data Type*: seeUnitData *Missingness Set*: genMissingnessSet *Minimum Value*: seeUnitVal *Maximum Value*: seeUnitVal *Minimum Length*: NA *Maximum Length*: NA *Part Status*: active. First released: active. Last updated: 2.0.0.

Fluidigm digital PCR

(fluidpccr). Describes a PCR analysis done using FluidIGM's digital PCR technology. *Part Type*: categories *Domain*: bio *Speciment ID*: saSpecimenSet *Compartment Set*: anyCompartmentSet *Group*: naGroup *Class*: naClass *Nomenclature*: naClass *Ontology Reference*: NA *Category Set ID*: NA *Unit Set*: naUnitSet *Aggregation Scale*: NA *Quality Set*: NA *Reference Link*: NA *Data Type*: varchar *Missingness Set*: NA *Minimum Value*: NA *Maximum Value*: NA *Minimum Length*: 0 *Maximum Length*: 30 *Part Status*: active. First released: active. Last updated: 2.0.0.

Parts

Foggy

(foggy). Qualitative category for the weather measure, specifying a foggy or hazy day. *Part Type*: categories *Domain*: phy *Specimen ID*: siSpecimenSet *Compartment Set*: anyCompartmentSet *Group*: siteFeat *Class*: naClass *Nomenclature*: naClass *Ontology Reference*: NA *Category Set ID*: NA *Unit Set*: naUnitSet *Aggregation Scale*: NA *Quality Set*: NA *Reference Link*: NA *Data Type*: varchar *Missingness Set*: NA *Minimum Value*: NA *Maximum Value*: NA *Minimum Length*: 0 *Maximum Length*: 30 *Part Status*: active. First released: active. Last updated: 2.0.0.

Fraction analyzed

(fraction). Fraction of the sample that is analyzed. *Part Type*: attributes *Domain*: naDomain *Specimen ID*: naSpecimenSet *Compartment Set*: naCompartmentSet *Group*: naGroup *Class*: naClass *Nomenclature*: naClass *Ontology Reference*: NA *Category Set ID*: fractionSet *Unit Set*: naUnitSet *Aggregation Scale*: NA *Quality Set*: NA *Reference Link*: NA *Data Type*: categorical *Missingness Set*: genMissingnessSet *Minimum Value*: NA *Maximum Value*: NA *Minimum Length*: 0 *Maximum Length*: 30 *Part Status*: active. First released: active. Last updated: 2.0.0.

Sample fraction set

(fractionSet). set for the fraction of the sample (solid, liquid, etc.). *Part Type*: mmaSets *Domain*: naDomain *Specimen ID*: naSpecimenSet *Compartment Set*: naCompartmentSet *Group*: naGroup *Class*: naClass *Nomenclature*: naClass *Ontology Reference*: NA *Category Set ID*: fractionSet *Unit Set*: naUnitSet *Aggregation Scale*: NA *Quality Set*: NA *Reference Link*: NA *Data Type*: categorical *Missingness Set*: NA *Minimum Value*: NA *Maximum Value*: NA *Minimum Length*: 0 *Maximum*

Length: 30 *Part Status:* active. First released: active. Last updated: 2.0.0.

Freyja Script

(freyja). Freyja Script for sequencing. *Part Type:* categories *Domain:* bio *Speciment ID:* saSpecimenSet *Compartment Set:* anyCompartmentSet *Group:* naGroup *Class:* naClass *Nomenclature:* naClass *Ontology Reference:* NA *Category Set ID:* NA *Unit Set:* naUnitSet *Aggregation Scale:* NA *Quality Set:* NA *Reference Link:* <https://github.com/andersen-lab/Freyja> *Data Type:* varchar *Missingness Set:* NA *Minimum Value:* NA *Maximum Value:* NA *Minimum Length:* 0 *Maximum Length:* 30 *Part Status:* active. First released: active. Last updated: 2.0.0.

F-Specific RNA bacteriophages

(frna). A measure for amount of F-Specific RNA bacteriophages. *Part Type:* measurements *Domain:* bio *Speciment ID:* saSpecimenSet *Compartment Set:* anyCompartmentSet *Group:* virusMisc *Class:* allele *Nomenclature:* allele *Ontology Reference:* NA *Category Set ID:* NA *Unit Set:* geneticUnitSet *Aggregation Scale:* seeUnitAggScale *Quality Set:* NA *Reference Link:* NA *Data Type:* seeUnitData *Missingness Set:* genMissingnessSet *Minimum Value:* seeUnitVal *Maximum Value:* seeUnitVal *Minimum Length:* NA *Maximum Length:* NA *Part Status:* active. First released: active. Last updated: 2.0.0.

F-Specific RNA bacteriophages, G2

(frnaG2). A measure for amount of G2 F-Specific RNA bacteriophages. *Part Type:* measurements *Domain:* bio *Speciment ID:* saSpecimenSet *Compartment Set:* anyCompartmentSet *Group:* virusMisc *Class:* allele *Nomenclature:* allele *Ontology Reference:* NA *Category Set ID:* NA *Unit*

Parts

Set: geneticUnitSet *Aggregation Scale:* seeUnitAggScale *Quality Set:* NA *Reference Link:* NA *Data Type:* seeUnitData *Missingness Set:* genMissingnessSet *Minimum Value:* seeUnitVal *Maximum Value:* seeUnitVal *Minimum Length:* NA *Maximum Length:* NA *Part Status:* active. First released: active. Last updated: 2.0.0.

Sample frozen

(frozen). Sample was frozen before analysis or processing *Part Type:* qualityIndicators *Domain:* naDomain *Speciment ID:* saSpecimenSet *Compartment Set:* anyCompartmentSet *Group:* naGroup *Class:* naClass *Nomenclature:* naClass *Ontology Reference:* NA *Category Set ID:* NA *Unit Set:* naUnitSet *Aggregation Scale:* NA *Quality Set:* NA *Reference Link:* NA *Data Type:* varchar *Missingness Set:* NA *Minimum Value:* NA *Maximum Value:* NA *Minimum Length:* 0 *Maximum Length:* 30 *Part Status:* active. First released: active. Last updated: 2.0.0.

Field sample temperature

(fst). Temperature that the sample is stored at while it is being sampled. This field is mainly relevant for composite samples which are either kept at ambient temperature or refrigerated while being sampled. *Part Type:* measurements *Domain:* phy *Speciment ID:* saSpecimenSet *Compartment Set:* anyCompartmentSet *Group:* procGrp *Class:* temperature *Nomenclature:* temperature *Ontology Reference:* NA *Category Set ID:* NA *Unit Set:* temperatureUnitSet *Aggregation Scale:* seeUnitAggScale *Quality Set:* NA *Reference Link:* NA *Data Type:* float *Missingness Set:* genMissingnessSet *Minimum Value:* seeUnitVal *Maximum Value:* seeUnitVal *Minimum Length:* NA *Maximum Length:* NA *Part Status:* active. First released: active. Last updated: 2.0.0.

Full dictionary sheets set

(fullDictionarySheetSet). Worksheets in the full Excel dictionary. The full dictionary is 'ODM_full-dictionary.xlsxs *Part Type*: dictSets *Domain*: naDomain *Speciment ID*: saSpecimenSet *Compartment Set*: naCompartmentSet *Group*: naGroup *Class*: naClass *Nomenclature*: naClass *Ontology Reference*: NA *Category Set ID*: NA *Unit Set*: naUnitSet *Aggregation Scale*: NA *Quality Set*: NA *Reference Link*: NA *Data Type*: varchar *Missingness Set*: NA *Minimum Value*: NA *Maximum Value*: NA *Minimum Length*: NA *Maximum Length*: NA *Part Status*: active. First released: active. Last updated: 2.0.0.

Funder contact ID

(funderCont). A unique identifier for a funder. *Part Type*: attributes *Domain*: naDomain *Speciment ID*: naSpecimenSet *Compartment Set*: naCompartmentSet *Group*: naGroup *Class*: naClass *Nomenclature*: naClass *Ontology Reference*: NA *Category Set ID*: NA *Unit Set*: naUnitSet *Aggregation Scale*: NA *Quality Set*: NA *Reference Link*: NA *Data Type*: varchar *Missingness Set*: genMissingnessSet *Minimum Value*: NA *Maximum Value*: NA *Minimum Length*: 0 *Maximum Length*: 30 *Part Status*: active. First released: active. Last updated: 2.0.0.

Funding agency ID

(funderID). The funding agency of the dataset. Use Organization ID to populate this field, and the organizations table to describe contact information and other details for the funding agency. *Part Type*: attributes *Domain*: naDomain *Speciment ID*: naSpecimenSet *Compartment Set*: naCompartmentSet *Group*: naGroup *Class*: naClass *Nomenclature*: naClass *Ontology Reference*: NA *Category Set ID*: NA *Unit Set*: naUnitSet *Aggregation Scale*: NA *Quality Set*: NA *Reference Link*: NA *Data Type*:

Parts

varchar *Missingness Set*: genMissingnessSet *Minimum Value*: NA *Maximum Value*: NA *Minimum Length*: 0 *Maximum Length*: 30 *Part Status*: active. First released: active. Last updated: 2.0.0.

g215c delta-variant gene target

(g215c). g215c delta-variant gene target *Part Type*: measurements *Domain*: bio *Speciment ID*: saSpecimenSet *Compartment Set*: anyCompartmentSet *Group*: sarsCov2 *Class*: mutation *Nomenclature*: mutation *Ontology Reference*: NA *Category Set ID*: NA *Unit Set*: geneticUnitSet *Aggregation Scale*: seeUnitAggScale *Quality Set*: NA *Reference Link*: NA *Data Type*: seeUnitData *Missingness Set*: genMissingnessSet *Minimum Value*: seeUnitVal *Maximum Value*: seeUnitVal *Minimum Length*: NA *Maximum Length*: NA *Part Status*: active. First released: active. Last updated: 2.0.0.

g339d omicron-variant gene target { #g339d }

(g339d). g339d omicron-variant gene target *Part Type*: measurements *Domain*: bio *Speciment ID*: saSpecimenSet *Compartment Set*: anyCompartmentSet *Group*: sarsCov2 *Class*: mutation *Nomenclature*: mutation *Ontology Reference*: NA *Category Set ID*: NA *Unit Set*: geneticUnitSet *Aggregation Scale*: seeUnitAggScale *Quality Set*: NA *Reference Link*: NA *Data Type*: seeUnitData *Missingness Set*: genMissingnessSet *Minimum Value*: seeUnitVal *Maximum Value*: seeUnitVal *Minimum Length*: NA *Maximum Length*: NA *Part Status*: active. First released: active. Last updated: 2.0.0.

g496s omicron-variant gene target { #g496s }

(g496s). g496s omicron-variant gene target *Part Type*: measurements *Domain*: bio *Speciment ID*: saSpecimenSet *Compartment Set*: anyCompartmentSet

mentSet *Group*: sarsCov2 *Class*: mutation *Nomenclature*: mutation *Ontology Reference*: NA *Category Set ID*: NA *Unit Set*: geneticUnitSet *Aggregation Scale*: seeUnitAggScale *Quality Set*: NA *Reference Link*: NA *Data Type*: seeUnitData *Missingness Set*: genMissingnessSet *Minimum Value*: seeUnitVal *Maximum Value*: seeUnitVal *Minimum Length*: NA *Maximum Length*: NA *Part Status*: active. First released: active. Last updated: 2.0.0.

g662s delta-variant gene target

(g662s). g662s delta-variant gene target *Part Type*: measurements *Domain*: bio *Speciment ID*: saSpecimenSet *Compartment Set*: anyCompartmentSet *Group*: sarsCov2 *Class*: mutation *Nomenclature*: mutation *Ontology Reference*: NA *Category Set ID*: NA *Unit Set*: geneticUnitSet *Aggregation Scale*: seeUnitAggScale *Quality Set*: NA *Reference Link*: NA *Data Type*: seeUnitData *Missingness Set*: genMissingnessSet *Minimum Value*: seeUnitVal *Maximum Value*: seeUnitVal *Minimum Length*: NA *Maximum Length*: NA *Part Status*: active. First released: active. Last updated: 2.0.0.

Gamma

(gam). P.1 *Part Type*: measurements *Domain*: bio *Speciment ID*: saSpecimenSet *Compartment Set*: anyCompartmentSet *Group*: sarsCov2 *Class*: variant *Nomenclature*: variant *Ontology Reference*: NA *Category Set ID*: NA *Unit Set*: geneticUnitSet *Aggregation Scale*: seeUnitAggScale *Quality Set*: NA *Reference Link*: NA *Data Type*: seeUnitData *Missingness Set*: genMissingnessSet *Minimum Value*: seeUnitVal *Maximum Value*: seeUnitVal *Minimum Length*: NA *Maximum Length*: NA *Part Status*: active. First released: active. Last updated: 2.0.0.

Parts

Gas class

(gas). Measures and methods relating to gas and gases. *Part Type:* classes *Domain:* che *Specimen ID:* siSaSpecimenSet *Compartment Set:* anyCompartmentSet *Group:* naGroup *Class:* gas *Nomenclature:* gas *Ontology Reference:* NA *Category Set ID:* NA *Unit Set:* dissGasUnitSet *Aggregation Scale:* seeUnitAggScale *Quality Set:* NA *Reference Link:* NA *Data Type:* varchar *Missingness Set:* NA *Minimum Value:* NA *Maximum Value:* NA *Minimum Length:* 0 *Maximum Length:* 30 *Part Status:* active. First released: active. Last updated: 2.0.0.

Gene copies per copy of crAssphage

(gcCrA). Gene or variant copies per copy of crAssphage. *Part Type:* units *Domain:* bio *Specimen ID:* saSpecimenSet *Compartment Set:* anyCompartmentSet *Group:* naGroup *Class:* naClass *Nomenclature:* naClass *Ontology Reference:* NA *Category Set ID:* NA *Unit Set:* naUnitSet *Aggregation Scale:* quantAggScale *Quality Set:* NA *Reference Link:* NA *Data Type:* integer *Missingness Set:* NA *Minimum Value:* 0 *Maximum Value:* NA *Minimum Length:* NA *Maximum Length:* NA *Part Status:* active. First released: active. Last updated: 2.0.0.

gene copies per day per 100,000

(gcD100). The unit for measures reflecting the gene copies per day per 100,000 people in the population. *Part Type:* units *Domain:* bio *Specimen ID:* saSpecimenSet *Compartment Set:* anyCompartmentSet *Group:* virusMisc *Class:* naClass *Nomenclature:* naClass *Ontology Reference:* NA *Category Set ID:* NA *Unit Set:* naUnitSet *Aggregation Scale:* quantAggScale *Quality Set:* NA *Reference Link:* NA *Data Type:* float *Missingness Set:* NA *Minimum Value:* 0 *Maximum Value:* NA *Minimum Length:* NA

Maximum Length: NA *Part Status:* active. First released: active. Last updated: 2.0.0.

Gene copies per gram solids

(gCGS). Gene or variant copies per gram solids. *Part Type:* units *Domain:* bio *Speciment ID:* saSpecimenSet *Compartment Set:* waterCompartmentSet *Group:* naGroup *Class:* naClass *Nomenclature:* naClass *Ontology Reference:* NA *Category Set ID:* NA *Unit Set:* naUnitSet *Aggregation Scale:* quantAggScale *Quality Set:* NA *Reference Link:* NA *Data Type:* integer *Missingness Set:* NA *Minimum Value:* 0 *Maximum Value:* NA *Minimum Length:* NA *Maximum Length:* NA *Part Status:* active. First released: active. Last updated: 2.0.0.

Gene copies per L

(gcL). Gene or variant copies per litre. *Part Type:* units *Domain:* bio *Speciment ID:* saSpecimenSet *Compartment Set:* anyCompartmentSet *Group:* naGroup *Class:* naClass *Nomenclature:* naClass *Ontology Reference:* NA *Category Set ID:* NA *Unit Set:* naUnitSet *Aggregation Scale:* quantAggScale *Quality Set:* NA *Reference Link:* NA *Data Type:* integer *Missingness Set:* NA *Minimum Value:* 0 *Maximum Value:* NA *Minimum Length:* NA *Maximum Length:* NA *Part Status:* active. First released: active. Last updated: 2.0.0.

Gene copies per mL

(gcML). Gene or variant copies per millilitre of solution. *Part Type:* units *Domain:* bio *Speciment ID:* saSpecimenSet *Compartment Set:* anyCompartmentSet *Group:* naGroup *Class:* naClass *Nomenclature:* naClass *Ontology Reference:* NA *Category Set ID:* NA *Unit Set:* naUnitSet *Aggregation Scale:* quantAggScale *Quality Set:* NA *Reference Link:* NA *Data*

Parts

Type: integer *Missingness Set:* NA *Minimum Value:* 0 *Maximum Value:* NA *Minimum Length:* NA *Maximum Length:* NA *Part Status:* active. First released: active. Last updated: 2.0.0.

Gene copies per PMMoV copy

(gcPpmov). Gene or variant copies per copy of PMMoV. *Part Type:* units *Domain:* bio *Speciment ID:* saSpecimenSet *Compartment Set:* waterCompartmentSet *Group:* naGroup *Class:* naClass *Nomenclature:* naClass *Ontology Reference:* NA *Category Set ID:* NA *Unit Set:* naUnitSet *Aggregation Scale:* quantAggScale *Quality Set:* NA *Reference Link:* NA *Data Type:* integer *Missingness Set:* NA *Minimum Value:* 0 *Maximum Value:* NA *Minimum Length:* NA *Maximum Length:* NA *Part Status:* active. First released: active. Last updated: 2.0.0.

Genetics unit set

(geneticUnitSet). Unit set for genetic-related measurements. *Part Type:* unitSets *Domain:* naDomain *Speciment ID:* naSpecimenSet *Compartment Set:* anyCompartmentSet *Group:* naGroup *Class:* naClass *Nomenclature:* naClass *Ontology Reference:* NA *Category Set ID:* NA *Unit Set:* geneticUnitSet *Aggregation Scale:* quantAggScale *Quality Set:* NA *Reference Link:* NA *Data Type:* categorical *Missingness Set:* NA *Minimum Value:* NA *Maximum Value:* NA *Minimum Length:* 0 *Maximum Length:* 30 *Part Status:* active. First released: active. Last updated: 2.0.0.

General missingness set

(genMissingnessSet). The general set for missingness values. *Part Type:* missingnessSets *Domain:* naDomain *Speciment ID:* naSpecimenSet *Compartment Set:* naCompartmentSet *Group:* naGroup *Class:* naClass *Nomenclature:* naClass *Ontology Reference:* NA *Category Set ID:* NA

Unit Set: naUnitSet *Aggregation Scale:* NA *Quality Set:* NA *Reference Link:* NA *Data Type:* varchar *Missingness Set:* NA *Minimum Value:* NA *Maximum Value:* NA *Minimum Length:* 0 *Maximum Length:* 30 *Part Status:* active. First released: active. Last updated: 2.0.0.

Generic quality flag set

(genQualitySet). A quality set to specify any generic quality concerns about a measure or sample. *Part Type:* qualityIndSets *Domain:* naDomain *Speciment ID:* naSpecimenSet *Compartment Set:* anyCompartmentSet *Group:* naGroup *Class:* naClass *Nomenclature:* naClass *Ontology Reference:* NA *Category Set ID:* NA *Unit Set:* naUnitSet *Aggregation Scale:* NA *Quality Set:* NA *Reference Link:* NA *Data Type:* categorical *Missingness Set:* NA *Minimum Value:* NA *Maximum Value:* NA *Minimum Length:* 0 *Maximum Length:* 30 *Part Status:* active. First released: active. Last updated: 2.0.0.

European Petroleum Survey Group Coordinates

(geoEPSG). The unique EPSG code specifying a given geospatial area. *Part Type:* attributes *Domain:* naDomain *Speciment ID:* naSpecimenSet *Compartment Set:* naCompartmentSet *Group:* miscAttr *Class:* naClass *Nomenclature:* naClass *Ontology Reference:* NA *Category Set ID:* NA *Unit Set:* naUnitSet *Aggregation Scale:* NA *Quality Set:* NA *Reference Link:* NA *Data Type:* float *Missingness Set:* genMissingnessSet *Minimum Value:* NA *Maximum Value:* NA *Minimum Length:* 0 *Maximum Length:* 30 *Part Status:* active. First released: active. Last updated: 2.0.0.

Latitude

(geoLat). Geographical location, latitude in decimal coordinates, ie.: (45.424721) *Part Type:* attributes *Domain:* naDomain *Speciment ID:*

Parts

naSpecimenSet *Compartment Set*: naCompartmentSet *Group*: miscAttr *Class*: naClass *Nomenclature*: naClass *Ontology Reference*: NA *Category Set ID*: NA *Unit Set*: naUnitSet *Aggregation Scale*: NA *Quality Set*: NA *Reference Link*: NA *Data Type*: float *Missingness Set*: genMissingnessSet *Minimum Value*: -90 *Maximum Value*: 90 *Minimum Length*: NA *Maximum Length*: NA *Part Status*: active. First released: active. Last updated: 2.0.0.

Longitude

(geoLong). Geographical location, longitude in decimal coordinates, ie.: (-75.695000) *Part Type*: attributes *Domain*: naDomain *Speciment ID*: naSpecimenSet *Compartment Set*: naCompartmentSet *Group*: miscAttr *Class*: naClass *Nomenclature*: naClass *Ontology Reference*: NA *Category Set ID*: NA *Unit Set*: naUnitSet *Aggregation Scale*: NA *Quality Set*: NA *Reference Link*: NA *Data Type*: float *Missingness Set*: genMissingnessSet *Minimum Value*: -180 *Maximum Value*: 180 *Minimum Length*: NA *Maximum Length*: NA *Part Status*: active. First released: active. Last updated: 2.0.0.

Type of geography

(geoType). Type of geography that is represented by the polygon. *Part Type*: attributes *Domain*: naDomain *Speciment ID*: naSpecimenSet *Compartment Set*: naCompartmentSet *Group*: naGroup *Class*: naClass *Nomenclature*: naClass *Ontology Reference*: NA *Category Set ID*: geoTypeSet *Unit Set*: naUnitSet *Aggregation Scale*: NA *Quality Set*: NA *Reference Link*: NA *Data Type*: categorical *Missingness Set*: genMissingnessSet *Minimum Value*: NA *Maximum Value*: NA *Minimum Length*: 0 *Maximum Length*: 30 *Part Status*: active. First released: active. Last updated: 2.0.0.

Geographic set

(geoTypeSet). set for different type of geographic components. *Part Type:* mmaSets *Domain:* naDomain *Speciment ID:* naSpecimenSet *Compartment Set:* naCompartmentSet *Group:* naGroup *Class:* naClass *Nomenclature:* naClass *Ontology Reference:* NA *Category Set ID:* geoTypeSet *Unit Set:* naUnitSet *Aggregation Scale:* NA *Quality Set:* NA *Reference Link:* NA *Data Type:* categorical *Missingness Set:* NA *Minimum Value:* NA *Maximum Value:* NA *Minimum Length:* 0 *Maximum Length:* 30 *Part Status:* active. First released: active. Last updated: 2.0.0.

Well-known text

(geoWKT). Well-known text of the polygon *Part Type:* attributes *Domain:* naDomain *Speciment ID:* naSpecimenSet *Compartment Set:* naCompartmentSet *Group:* naGroup *Class:* naClass *Nomenclature:* naClass *Ontology Reference:* NA *Category Set ID:* NA *Unit Set:* naUnitSet *Aggregation Scale:* NA *Quality Set:* NA *Reference Link:* NA *Data Type:* varchar *Missingness Set:* genMissingnessSet *Minimum Value:* NA *Maximum Value:* NA *Minimum Length:* 0 *Maximum Length:* 63 *Part Status:* active. First released: active. Last updated: 2.0.0.

Gram per cubic metre

(gm3). Density unit. Used for absolute humidity and other measures. *Part Type:* units *Domain:* allDo *Speciment ID:* anySpecimenSet *Compartment Set:* airCompartmentSet *Group:* naGroup *Class:* naClass *Nomenclature:* naClass *Ontology Reference:* NA *Category Set ID:* NA *Unit Set:* naUnitSet *Aggregation Scale:* quantAggScale *Quality Set:* NA *Reference Link:* NA *Data Type:* float *Missingness Set:* NA *Minimum Value:* 0 *Maximum Value:* NA *Minimum Length:* NA *Maximum Length:* NA *Part Status:* active. First released: active. Last updated: 2.0.0.

Parts

Geometric mean

(gmn). Geometric mean. *Part Type:* aggregations *Domain:* naDomain *Speciment ID:* naSpecimenSet *Compartment Set:* naCompartmentSet *Group:* naGroup *Class:* naClass *Nomenclature:* naClass *Ontology Reference:* NA *Category Set ID:* NA *Unit Set:* naUnitSet *Aggregation Scale:* quantAggScale *Quality Set:* NA *Reference Link:* NA *Data Type:* varchar *Missingness Set:* NA *Minimum Value:* seeUnitVal *Maximum Value:* seeUnitVal *Minimum Length:* NA *Maximum Length:* NA *Part Status:* active. First released: active. Last updated: 2.0.0.

Government agency

(govt). The category of organization type used for government agencies, programs, or crown-owned bodies. *Part Type:* categories *Domain:* naDomain *Speciment ID:* naSpecimenSet *Compartment Set:* naCompartmentSet *Group:* naGroup *Class:* naClass *Nomenclature:* naClass *Ontology Reference:* NA *Category Set ID:* NA *Unit Set:* naUnitSet *Aggregation Scale:* NA *Quality Set:* NA *Reference Link:* NA *Data Type:* varchar *Missingness Set:* NA *Minimum Value:* NA *Maximum Value:* NA *Minimum Length:* 0 *Maximum Length:* 10 *Part Status:* active. First released: active. Last updated: 2.0.0.

Grams

(grams). A unit of mass or weight. *Part Type:* units *Domain:* phy *Speciment ID:* siSaSpecimenSet *Compartment Set:* anyCompartmentSet *Group:* naGroup *Class:* naClass *Nomenclature:* naClass *Ontology Reference:* NA *Category Set ID:* NA *Unit Set:* naUnitSet *Aggregation Scale:* quantAggScale *Quality Set:* NA *Reference Link:* NA *Data Type:* float *Missingness Set:* NA *Minimum Value:* 0 *Maximum Value:* NA *Minimum Length:* NA

Maximum Length: NA *Part Status:* active. First released: active. Last updated: 2.0.0.

Gravity settling

(graSet). Describes solid separation from a wastewater sample where the sample material is allowed to settle by gravity, and then separated. *Part Type:* categories *Domain:* allDo *Specimen ID:* saSpecimenSet *Compartment Set:* waterCompartmentSet *Group:* procGrp *Class:* naClass *Nomenclature:* naClass *Ontology Reference:* NA *Category Set ID:* NA *Unit Set:* naUnitSet *Aggregation Scale:* NA *Quality Set:* NA *Reference Link:* NA *Data Type:* varchar *Missingness Set:* NA *Minimum Value:* NA *Maximum Value:* NA *Minimum Length:* 0 *Maximum Length:* 30 *Part Status:* active. First released: active. Last updated: 2.0.0.

Grab sample

(grb). A single large representative grab sample. If the sample was collected over a series of hours or is a composite sample, please use partID = comp *Part Type:* categories *Domain:* naDomain *Specimen ID:* naSpecimenSet *Compartment Set:* waterCompartmentSet *Group:* colGrp *Class:* naClass *Nomenclature:* naClass *Ontology Reference:* NA *Category Set ID:* NA *Unit Set:* naUnitSet *Aggregation Scale:* NA *Quality Set:* NA *Reference Link:* NA *Data Type:* varchar *Missingness Set:* NA *Minimum Value:* NA *Maximum Value:* NA *Minimum Length:* 0 *Maximum Length:* 30 *Part Status:* active. First released: active. Last updated: 2.0.0.

Gromstole 1.0 Script

(gromstole). Gromstole 1.0 Script for sequencing. *Part Type:* categories *Domain:* bio *Specimen ID:* saSpecimenSet *Compartment Set:* anyCompartmentSet *Group:* naGroup *Class:* naClass *Nomenclature:*

Parts

naClass *Ontology Reference*: NA *Category Set ID*: NA *Unit Set*: naUnitSet *Aggregation Scale*: NA *Quality Set*: NA *Reference Link*: <https://github.com/PoonLab/gromstole> *Data Type*: varchar *Missingness Set*: NA *Minimum Value*: NA *Maximum Value*: NA *Minimum Length*: 0 *Maximum Length*: 30 *Part Status*: active. First released: active. Last updated: 2.0.0.

Group

(group). Unique identifier for a group of measures. Mostly applicable for measures, methods, units, and aggregations. A collection of related measures. For example, SARS-CoV-2 is a group. Within the SARS-CoV-2 group, there are measure classes that include RNA alleles (N1, N2, E, etc.), mutations, (E484K0), an entire sequence, viral proteins, etc. Currently groups are used for measures only. *Part Type*: attributes *Domain*: naDomain *Speciment ID*: naSpecimenSet *Compartment Set*: naCompartmentSet *Group*: naGroup *Class*: naClass *Nomenclature*: naClass *Ontology Reference*: NA *Category Set ID*: NA *Unit Set*: naUnitSet *Aggregation Scale*: NA *Quality Set*: NA *Reference Link*: NA *Data Type*: categorical *Missingness Set*: genMissingnessSet *Minimum Value*: NA *Maximum Value*: NA *Minimum Length*: 0 *Maximum Length*: 30 *Part Status*: active. First released: active. Last updated: 2.0.0.

Groups

(groups). A collection of related measures. Used primary to group measurements and methods, this helps pare down the drop down list for a given measurement or *Part Type*: partType *Domain*: naDomain *Speciment ID*: naSpecimenSet *Compartment Set*: naCompartmentSet *Group*: naGroup *Class*: naClass *Nomenclature*: naClass *Ontology Reference*: NA *Category Set ID*: NA *Unit Set*: naUnitSet *Aggregation Scale*: NA *Quality Set*: NA *Reference Link*: NA *Data Type*: categorical *Missingness Set*: NA

Minimum Value: NA Maximum Value: NA Minimum Length: 0 Maximum Length: 30 Part Status: active. First released: active. Last updated: 2.0.0.

Header

(header). Header for a table. Also known as a table variable or entity relationship 'attribute'. Header is the top row or the variable name in a table. *Part Type: categories Domain: naDomain Speciment ID: naSpecimenSet Compartment Set: naCompartmentSet Group: naGroup Class: naClass Nomenclature: naClass Ontology Reference: NA Category Set ID: NA Unit Set: naUnitSet Aggregation Scale: NA Quality Set: NA Reference Link: NA Data Type: varchar Missingness Set: NA Minimum Value: NA Maximum Value: NA Minimum Length: 0 Maximum Length: 30 Part Status: active. First released: active. Last updated: 2.0.0.*

Health administration or planning agency

(healthAdm). Health administrative or planning organization. *Part Type: categories Domain: naDomain Speciment ID: naSpecimenSet Compartment Set: naCompartmentSet Group: naGroup Class: naClass Nomenclature: naClass Ontology Reference: NA Category Set ID: NA Unit Set: naUnitSet Aggregation Scale: NA Quality Set: NA Reference Link: NA Data Type: varchar Missingness Set: NA Minimum Value: NA Maximum Value: NA Minimum Length: 0 Maximum Length: 30 Part Status: active. First released: active. Last updated: 2.0.0.*

Health Region for a Site

(healthRegion). A free-text variable for listing the health region for a given site. *Part Type: attributes Domain: naDomain Speciment ID: naSpecimenSet Compartment Set: naCompartmentSet Group: naGroup Class:*

Parts

naClass Nomenclature: naClass Ontology Reference: NA Category Set ID: NA Unit Set: naUnitSet Aggregation Scale: NA Quality Set: NA Reference Link: NA Data Type: varchar Missingness Set: genMissingnessSet Minimum Value: NA Maximum Value: NA Minimum Length: 0 Maximum Length: 30 Part Status: active. First released: active. Last updated: 2.1.0.

Heat inactivated sars-cov-2 virus spike target

(heatInacSARS). Heat inactivated SARS-CoV-2 virus is used as the recovery efficiency control target. *Part Type: categories Domain: bio Specimen ID: saSpecimenSet Compartment Set: anyCompartmentSet Group: procGrp Class: naClass Nomenclature: naClass Ontology Reference: NA Category Set ID: NA Unit Set: naUnitSet Aggregation Scale: NA Quality Set: NA Reference Link: NA Data Type: varchar Missingness Set: NA Minimum Value: NA Maximum Value: NA Minimum Length: 0 Maximum Length: 30 Part Status: active. First released: active. Last updated: 2.0.0.*

hep g armored rna

(hepGRna). Measure of the amount Hepatitis G Armored RNA. *Part Type: measurements Domain: bio Specimen ID: saSpecimenSet Compartment Set: anyCompartmentSet Group: virusMisc Class: allele Nomenclature: allele Ontology Reference: NA Category Set ID: NA Unit Set: geneticUnitSet Aggregation Scale: seeUnitAggScale Quality Set: NA Reference Link: NA Data Type: seeUnitData Missingness Set: genMissingnessSet Minimum Value: seeUnitVal Maximum Value: seeUnitVal Minimum Length: NA Maximum Length: NA Part Status: active. First released: active. Last updated: 2.0.0.*

hep g armored rna spike target

(hepGRnaMat). Hepatitis G armored RNA is used as the recovery efficiency control target. *Part Type:* categories *Domain:* bio *Speciment ID:* saSpecimenSet *Compartment Set:* anyCompartmentSet *Group:* procGrp *Class:* naClass *Nomenclature:* naClass *Ontology Reference:* NA *Category Set ID:* NA *Unit Set:* naUnitSet *Aggregation Scale:* NA *Quality Set:* NA *Reference Link:* NA *Data Type:* varchar *Missingness Set:* NA *Minimum Value:* NA *Maximum Value:* NA *Minimum Length:* 0 *Maximum Length:* 30 *Part Status:* active. First released: active. Last updated: 2.0.0.

High severity

(high). Indicates a very sever quality issue, likely meaning the data should not be reported. *Part Type:* categories *Domain:* naDomain *Speciment ID:* naSpecimenSet *Compartment Set:* naCompartmentSet *Group:* naGroup *Class:* naClass *Nomenclature:* naClass *Ontology Reference:* NA *Category Set ID:* NA *Unit Set:* naUnitSet *Aggregation Scale:* NA *Quality Set:* NA *Reference Link:* NA *Data Type:* varchar *Missingness Set:* NA *Minimum Value:* NA *Maximum Value:* NA *Minimum Length:* 0 *Maximum Length:* 30 *Part Status:* active. First released: active. Last updated: 2.0.0.

Sewer Network Health Region

(hlthReg). Health region served by the sewer network *Part Type:* categories *Domain:* naDomain *Speciment ID:* naSpecimenSet *Compartment Set:* naCompartmentSet *Group:* naGroup *Class:* naClass *Nomenclature:* naClass *Ontology Reference:* NA *Category Set ID:* NA *Unit Set:* naUnitSet *Aggregation Scale:* NA *Quality Set:* NA *Reference Link:* NA *Data Type:* varchar *Missingness Set:* NA *Minimum Value:* NA *Maximum Value:* NA *Minimum Length:* 0 *Maximum Length:* 30 *Part Status:* active. First released: active. Last updated: 2.0.0.

Parts

Hand Measurement

(hma). Handheld measurement analyzer. A handheld measurement analyzer. *Part Type:* categories *Domain:* naDomain *Speciment ID:* naSpecimenSet *Compartment Set:* anyCompartmentSet *Group:* naGroup *Class:* naClass *Nomenclature:* naClass *Ontology Reference:* NA *Category Set ID:* NA *Unit Set:* naUnitSet *Aggregation Scale:* NA *Quality Set:* NA *Reference Link:* NA *Data Type:* varchar *Missingness Set:* NA *Minimum Value:* NA *Maximum Value:* NA *Minimum Length:* 0 *Maximum Length:* 30 *Part Status:* active. First released: active. Last updated: 2.0.0.

Hollow fiber dead end ultrafiltration

(hollowFiberUF). Hollow fiber dead end ultrafiltration *Part Type:* categories *Domain:* che *Speciment ID:* naSpecimenSet *Compartment Set:* waterCompartmentSet *Group:* procGrp *Class:* naClass *Nomenclature:* naClass *Ontology Reference:* NA *Category Set ID:* NA *Unit Set:* naUnitSet *Aggregation Scale:* NA *Quality Set:* NA *Reference Link:* NA *Data Type:* varchar *Missingness Set:* NA *Minimum Value:* NA *Maximum Value:* NA *Minimum Length:* 0 *Maximum Length:* 30 *Part Status:* active. First released: active. Last updated: 2.0.0.

General Hospital Admissions

(hosa). Hospital admissions or patients newly admitted to hospital. *Part Type:* units *Domain:* bio *Speciment ID:* poSpecimenSet *Compartment Set:* naCompartmentSet *Group:* naGroup *Class:* naClass *Nomenclature:* naClass *Ontology Reference:* NA *Category Set ID:* NA *Unit Set:* naUnitSet *Aggregation Scale:* NA *Quality Set:* NA *Reference Link:* NA *Data Type:* integer *Missingness Set:* NA *Minimum Value:* 0 *Maximum Value:* NA *Minimum Length:* NA *Maximum Length:* NA *Part Status:* active. First released: active. Last updated: 2.0.0.

Hospital Census

(hosc). Hospital census or the number of people admitted with an ailment. *Part Type*: units *Domain*: bio *Specimen ID*: poSpecimenSet *Compartment Set*: naCompartmentSet *Group*: naGroup *Class*: naClass *Nomenclature*: naClass *Ontology Reference*: NA *Category Set ID*: NA *Unit Set*: naUnitSet *Aggregation Scale*: NA *Quality Set*: NA *Reference Link*: NA *Data Type*: integer *Missingness Set*: NA *Minimum Value*: 0 *Maximum Value*: NA *Minimum Length*: NA *Maximum Length*: NA *Part Status*: active. First released: active. Last updated: 2.0.0.

Hospital

(hosptl). Hospital *Part Type*: categories *Domain*: naDomain *Specimen ID*: naSpecimenSet *Compartment Set*: anyCompartmentSet *Group*: colGrp *Class*: naClass *Nomenclature*: naClass *Ontology Reference*: NA *Category Set ID*: NA *Unit Set*: naUnitSet *Aggregation Scale*: NA *Quality Set*: NA *Reference Link*: NA *Data Type*: varchar *Missingness Set*: NA *Minimum Value*: NA *Maximum Value*: NA *Minimum Length*: 0 *Maximum Length*: 30 *Part Status*: active. First released: active. Last updated: 2.0.0.

Holding tank wastewater depreciated

(hoTaWa). Wastewater from a holding tank, such as from an airplane or ship. Deprecated in version 2, please do not use. Duplicate of the sampleMat categories - refer to those. *Part Type*: categories *Domain*: naDomain *Specimen ID*: naSpecimenSet *Compartment Set*: waterCompartmentSet *Group*: colGrp *Class*: naClass *Nomenclature*: naClass *Ontology Reference*: NA *Category Set ID*: NA *Unit Set*: naUnitSet *Aggregation Scale*: NA *Quality Set*: NA *Reference Link*: NA *Data Type*: NA *Missingness Set*: NA *Minimum Value*: NA *Maximum Value*: NA *Minimum*

Parts

Length: 0 *Maximum Length:* 30 *Part Status:* **deprecated**. First released: deprecated. Last updated: 2.0.0.

Hours

(hours). A unit for indicating a length of time in hours. *Part Type:* units *Domain:* allDo *Speciment ID:* anySpecimenSet *Compartment Set:* anyCompartmentSet *Group:* miscMeas *Class:* time *Nomenclature:* time *Ontology Reference:* NA *Category Set ID:* NA *Unit Set:* naUnitSet *Aggregation Scale:* quantAggScale *Quality Set:* NA *Reference Link:* NA *Data Type:* integer *Missingness Set:* NA *Minimum Value:* 0 *Maximum Value:* NA *Minimum Length:* NA *Maximum Length:* NA *Part Status:* active. First released: active. Last updated: 2.0.0.

Holding tank wastewater

(htSam). Wastewater sampled from a holding tank, such as from an airplane or ship *Part Type:* categories *Domain:* naDomain *Speciment ID:* naSpecimenSet *Compartment Set:* waterCompartmentSet *Group:* colGrp *Class:* naClass *Nomenclature:* naClass *Ontology Reference:* NA *Category Set ID:* NA *Unit Set:* naUnitSet *Aggregation Scale:* NA *Quality Set:* NA *Reference Link:* NA *Data Type:* varchar *Missingness Set:* NA *Minimum Value:* NA *Maximum Value:* NA *Minimum Length:* 0 *Maximum Length:* 30 *Part Status:* active. First released: active. Last updated: 2.0.0.

Holding tank

(htSite). Holding tank *Part Type:* categories *Domain:* naDomain *Speciment ID:* naSpecimenSet *Compartment Set:* waterCompartmentSet *Group:* colGrp *Class:* naClass *Nomenclature:* naClass *Ontology Reference:* NA *Category Set ID:* NA *Unit Set:* naUnitSet *Aggregation Scale:* NA *Quality Set:* NA *Reference Link:* NA *Data Type:* varchar *Missingness*

Set: NA *Minimum Value:* NA *Maximum Value:* NA *Minimum Length:* 0 *Maximum Length:* 30 *Part Status:* active. First released: active. Last updated: 2.0.0.

Human compartment

(hum). A measure or observation made about a human. *Part Type:* compartments *Domain:* bio *Speciment ID:* anySpecimenSet *Compartment Set:* humanCompartmentSet *Group:* naGroup *Class:* naClass *Nomenclature:* naClass *Ontology Reference:* NA *Category Set ID:* NA *Unit Set:* naUnitSet *Aggregation Scale:* NA *Quality Set:* NA *Reference Link:* NA *Data Type:* varchar *Missingness Set:* NA *Minimum Value:* NA *Maximum Value:* NA *Minimum Length:* 0 *Maximum Length:* 1 *Part Status:* active. First released: active. Last updated: 2.0.0.

Human compartment set

(humanCompartmentSet). A compartment set for measures and methods in the human compartment. *Part Type:* compartmentSets *Domain:* bio *Speciment ID:* anySpecimenSet *Compartment Set:* humanCompartmentSet *Group:* naGroup *Class:* naClass *Nomenclature:* naClass *Ontology Reference:* NA *Category Set ID:* NA *Unit Set:* naUnitSet *Aggregation Scale:* NA *Quality Set:* NA *Reference Link:* NA *Data Type:* varchar *Missingness Set:* NA *Minimum Value:* NA *Maximum Value:* NA *Minimum Length:* 0 *Maximum Length:* 15 *Part Status:* active. First released: active. Last updated: 2.0.0.

Humidity class

(humid). Measures and methods related to humidity. *Part Type:* classes *Domain:* phy *Speciment ID:* siSpecimenSet *Compartment Set:* airCompartmentSet *Group:* naGroup *Class:* humid *Nomenclature:* humid *Ontol-*

Parts

ogy Reference: NA Category Set ID: NA Unit Set: naUnitSet Aggregation Scale: seeUnitAggScale Quality Set: NA Reference Link: NA Data Type: varchar Missingness Set: NA Minimum Value: NA Maximum Value: NA Minimum Length: 0 Maximum Length: 30 Part Status: active. First released: active. Last updated: 2.0.0.

i1566v omicron-variant gene target { #i1566v }

(i1566v). i1566v omicron-variant gene target *Part Type: measurements Domain: bio Speciment ID: saSpecimenSet Compartment Set: anyCompartmentSet Group: sarsCov2 Class: mutation Nomenclature: mutation Ontology Reference: NA Category Set ID: NA Unit Set: geneticUnitSet Aggregation Scale: seeUnitAggScale Quality Set: NA Reference Link: NA Data Type: seeUnitData Missingness Set: genMissingnessSet Minimum Value: seeUnitVal Maximum Value: seeUnitVal Minimum Length: NA Maximum Length: NA Part Status: active. First released: active. Last updated: 2.0.0.*

i3758v omicron-variant gene target { #i3758v }

(i3758v). i3758v omicron-variant gene target *Part Type: measurements Domain: bio Speciment ID: saSpecimenSet Compartment Set: anyCompartmentSet Group: sarsCov2 Class: mutation Nomenclature: mutation Ontology Reference: NA Category Set ID: NA Unit Set: geneticUnitSet Aggregation Scale: seeUnitAggScale Quality Set: NA Reference Link: NA Data Type: seeUnitData Missingness Set: genMissingnessSet Minimum Value: seeUnitVal Maximum Value: seeUnitVal Minimum Length: NA Maximum Length: NA Part Status: active. First released: active. Last updated: 2.0.0.*

i82t delta-variant gene target

(i82t). i82t delta-variant gene target *Part Type*: measurements *Domain*: bio *Specimen ID*: saSpecimenSet *Compartment Set*: anyCompartmentSet *Group*: sarsCov2 *Class*: mutation *Nomenclature*: mutation *Ontology Reference*: NA *Category Set ID*: NA *Unit Set*: geneticUnitSet *Aggregation Scale*: seeUnitAggScale *Quality Set*: NA *Reference Link*: NA *Data Type*: seeUnitData *Missingness Set*: genMissingnessSet *Minimum Value*: seeUnitVal *Maximum Value*: seeUnitVal *Minimum Length*: NA *Maximum Length*: NA *Part Status*: active. First released: active. Last updated: 2.0.0.

International Classification of Diseases

(icd). Classification system for diseases in humans. *Part Type*: nomenclatures *Domain*: bio *Specimen ID*: poSpecimenSet *Compartment Set*: humanCompartmentSet *Group*: naGroup *Class*: disease *Nomenclature*: disease *Ontology Reference*: NA *Category Set ID*: NA *Unit Set*: naUnitSet *Aggregation Scale*: NA *Quality Set*: NA *Reference Link*: NA *Data Type*: varchar *Missingness Set*: NA *Minimum Value*: NA *Maximum Value*: NA *Minimum Length*: 0 *Maximum Length*: 30 *Part Status*: active. First released: active. Last updated: 2.0.0.

Intensive care unit patients

(icu). Units for describing a population measure of patients who are in intensive care due to a given cause. Unit for a population or disease measure to explain population-level clinical effects. *Part Type*: units *Domain*: bio *Specimen ID*: poSpecimenSet *Compartment Set*: anyCompartmentSet *Group*: naGroup *Class*: naClass *Nomenclature*: naClass *Ontology Reference*: NA *Category Set ID*: NA *Unit Set*: naUnitSet *Aggregation Scale*: quantAggScale *Quality Set*: NA *Reference Link*: NA *Data Type*: integer

Parts

Missingness Set: NA *Minimum Value:* 0 *Maximum Value:* NA *Minimum Length:* NA *Maximum Length:* NA *Part Status:* active. First released: active. Last updated: 2.0.0.

Index

(index). Index number in case the measurement was taken multiple times. *Part Type:* attributes *Domain:* naDomain *Speciment ID:* naSpecimenSet *Compartment Set:* naCompartmentSet *Group:* naGroup *Class:* naClass *Nomenclature:* naClass *Ontology Reference:* NA *Category Set ID:* NA *Unit Set:* naUnitSet *Aggregation Scale:* NA *Quality Set:* NA *Reference Link:* NA *Data Type:* varchar *Missingness Set:* genMissingnessSet *Minimum Value:* NA *Maximum Value:* NA *Minimum Length:* 0 *Maximum Length:* 50 *Part Status:* active. First released: active. Last updated: 2.0.0.

Inhibition set

(inhibitionSet). Category set for inhibition methods. *Part Type:* mmaSets *Domain:* bio *Speciment ID:* saSpecimenSet *Compartment Set:* anyCompartmentSet *Group:* procGrp *Class:* pcr *Nomenclature:* pcr *Ontology Reference:* NA *Category Set ID:* inhibitionSet *Unit Set:* naUnitSet *Aggregation Scale:* NA *Quality Set:* NA *Reference Link:* NA *Data Type:* categorical *Missingness Set:* NA *Minimum Value:* NA *Maximum Value:* NA *Minimum Length:* 0 *Maximum Length:* 30 *Part Status:* active. First released: active. Last updated: 2.0.0.

Inhibition measure

(inhibMe). Parameter to report whether or not inhibition was detected in the sample. Detected = TRUE, not detected = FALSE. *Part Type:* measurements *Domain:* bio *Speciment ID:* saSpecimenSet *Compartment*

Set: anyCompartmentSet *Group*: miscMeas *Class*: sequence *Nomenclature*: sequence *Ontology Reference*: NA *Category Set ID*: NA *Unit Set*: booleanUnitSet *Aggregation Scale*: seeUnitAggScale *Quality Set*: NA *Reference Link*: NA *Data Type*: categorical *Missingness Set*: genMissingnessSet *Minimum Value*: seeUnitVal *Maximum Value*: seeUnitVal *Minimum Length*: NA *Maximum Length*: NA *Part Status*: active. First released: active. Last updated: 2.0.0.

Inhibition method

(inhibMeth). Description of the method used to evaluate molecular inhibition. Description of the inhibition parameters. *Part Type*: methods *Domain*: bio *Speciment ID*: saSpecimenSet *Compartment Set*: anyCompartmentSet *Group*: measGrp *Class*: pcr *Nomenclature*: pcr *Ontology Reference*: NA *Category Set ID*: inhibitionSet *Unit Set*: unitlessUnitSet *Aggregation Scale*: NA *Quality Set*: NA *Reference Link*: NA *Data Type*: categorical *Missingness Set*: genMissingnessSet *Minimum Value*: NA *Maximum Value*: NA *Minimum Length*: 0 *Maximum Length*: 100 *Part Status*: active. First released: active. Last updated: 2.0.0.

Innovaprep ultrafiltration

(innovaprepUF). Innovaprep ultrafiltration *Part Type*: categories *Domain*: che *Speciment ID*: naSpecimenSet *Compartment Set*: waterCompartmentSet *Group*: procGrp *Class*: naClass *Nomenclature*: naClass *Ontology Reference*: NA *Category Set ID*: NA *Unit Set*: naUnitSet *Aggregation Scale*: NA *Quality Set*: NA *Reference Link*: NA *Data Type*: varchar *Missingness Set*: NA *Minimum Value*: NA *Maximum Value*: NA *Minimum Length*: 0 *Maximum Length*: 30 *Part Status*: active. First released: active. Last updated: 2.0.0.

Parts

Input

(input). Input for a table. Indicates if a part can be used in a table. “Input” is used to indicate if a part can be used as an entry in a table (something with partType = table). For example, covN1 is a specific measure that can be entered in the measureID field of the measures table. Therefore, covN1 is has a value “input” in the measures column in the parts list. ODM users can generate their own custom template by modifying using the value “input” for only the parts that are applicable for their program. *Part Type:* categories *Domain:* naDomain *Speciment ID:* naSpecimenSet *Compartment Set:* naCompartmentSet *Group:* naGroup *Class:* naClass *Nomenclature:* naClass *Ontology Reference:* NA *Category Set ID:* NA *Unit Set:* naUnitSet *Aggregation Scale:* NA *Quality Set:* NA *Reference Link:* NA *Data Type:* varchar *Missingness Set:* NA *Minimum Value:* NA *Maximum Value:* NA *Minimum Length:* 0 *Maximum Length:* 30 *Part Status:* active. First released: active. Last updated: 2.0.0.

Instrument ID

(instrumentID). A unique identifier for an instrument. *Part Type:* attributes *Domain:* naDomain *Speciment ID:* naSpecimenSet *Compartment Set:* naCompartmentSet *Group:* naGroup *Class:* naClass *Nomenclature:* naClass *Ontology Reference:* NA *Category Set ID:* NA *Unit Set:* naUnitSet *Aggregation Scale:* NA *Quality Set:* NA *Reference Link:* NA *Data Type:* categorical *Missingness Set:* genMissingnessSet *Minimum Value:* NA *Maximum Value:* NA *Minimum Length:* 0 *Maximum Length:* 10 *Part Status:* active. First released: active. Last updated: 2.0.0.

Instrument table

(instruments). The table that contains information about instruments. adapt from verson 1 documentation *Part Type:* tables *Domain:* naDomain

Specimen ID: naSpecimenSet *Compartment Set:* naCompartmentSet
Group: naGroup *Class:* programDescr *Nomenclature:* programDescr
Ontology Reference: NA *Category Set ID:* NA *Unit Set:* naUnitSet
Aggregation Scale: NA *Quality Set:* NA *Reference Link:* NA *Data Type:*
varchar *Missingness Set:* NA *Minimum Value:* NA *Maximum Value:* NA
Minimum Length: 0 *Maximum Length:* 30 *Part Status:* active. First
released: active. Last updated: 2.0.0.

Instruments table column order

(instrumentsOrder). Specifies the order of the columns in the Instruments table. *Part Type:* tableSupport *Domain:* naDomain *Specimen ID:* naSpecimenSet *Compartment Set:* naCompartmentSet *Group:* naGroup *Class:* naClass *Nomenclature:* naClass *Ontology Reference:* NA *Category Set ID:* NA *Unit Set:* naUnitSet *Aggregation Scale:* NA *Quality Set:* NA *Reference Link:* NA *Data Type:* integer *Missingness Set:* NA *Minimum Value:* 1 *Maximum Value:* NA *Minimum Length:* NA *Maximum Length:* NA *Part Status:* active. First released: active. Last updated: 2.0.0.

Instrument table required headers

(instrumentsRequired). Specifies the columns required in the Instruments table. *Part Type:* tableSupport *Domain:* naDomain *Specimen ID:* naSpecimenSet *Compartment Set:* naCompartmentSet *Group:* naGroup *Class:* naClass *Nomenclature:* naClass *Ontology Reference:* NA *Category Set ID:* NA *Unit Set:* naUnitSet *Aggregation Scale:* NA *Quality Set:* NA *Reference Link:* NA *Data Type:* varchar *Missingness Set:* NA *Minimum Value:* NA *Maximum Value:* NA *Minimum Length:* 0 *Maximum Length:* 30 *Part Status:* active. First released: active. Last updated: 2.0.0.

Parts

Other instrument

(instrumentTypeOther). Type of instrument other than those included in the PHES-ODM. An other type of measurement instrument. Add description to notes. See documentation for how to request new instruments added to the dictionary. *Part Type:* categories *Domain:* naDomain *Speciment ID:* naSpecimenSet *Compartment Set:* naCompartmentSet *Group:* naGroup *Class:* naClass *Nomenclature:* naClass *Ontology Reference:* NA *Category Set ID:* NA *Unit Set:* naUnitSet *Aggregation Scale:* NA *Quality Set:* NA *Reference Link:* NA *Data Type:* varchar *Missingness Set:* NA *Minimum Value:* NA *Maximum Value:* NA *Minimum Length:* 0 *Maximum Length:* 30 *Part Status:* active. First released: active. Last updated: 2.0.0.

Instrument Type

(insType). Type of instrument used to perform the measurement. *Part Type:* attributes *Domain:* naDomain *Speciment ID:* naSpecimenSet *Compartment Set:* naCompartmentSet *Group:* naGroup *Class:* naClass *Nomenclature:* naClass *Ontology Reference:* NA *Category Set ID:* insTypeSet *Unit Set:* naUnitSet *Aggregation Scale:* NA *Quality Set:* NA *Reference Link:* NA *Data Type:* varchar *Missingness Set:* genMissingnessSet *Minimum Value:* NA *Maximum Value:* NA *Minimum Length:* 0 *Maximum Length:* 30 *Part Status:* active. First released: active. Last updated: 2.0.0.

Describe other instrument type, if applicable

(insTypeOth). Description of the instrument in case it is not listed in instrumentType. *Part Type:* attributes *Domain:* naDomain *Speciment ID:* naSpecimenSet *Compartment Set:* naCompartmentSet *Group:* naGroup *Class:* naClass *Nomenclature:* naClass *Ontology Reference:* NA *Category*

Set ID: NA *Unit Set:* naUnitSet *Aggregation Scale:* NA *Quality Set:* NA *Reference Link:* NA *Data Type:* varchar *Missingness Set:* genMissingnessSet *Minimum Value:* NA *Maximum Value:* NA *Minimum Length:* 0 *Maximum Length:* 100 *Part Status:* active. First released: active. Last updated: 2.0.0.

Instrument set

(insTypeSet). List of instruments that are used for measures and methods *Part Type:* mmaSets *Domain:* naDomain *Speciment ID:* naSpecimenSet *Compartment Set:* naCompartmentSet *Group:* naGroup *Class:* naClass *Nomenclature:* naClass *Ontology Reference:* NA *Category Set ID:* insTypeSet *Unit Set:* naUnitSet *Aggregation Scale:* NA *Quality Set:* NA *Reference Link:* NA *Data Type:* categorical *Missingness Set:* NA *Minimum Value:* NA *Maximum Value:* NA *Minimum Length:* 0 *Maximum Length:* 30 *Part Status:* active. First released: active. Last updated: 2.0.0.

Integer data type

(integer). The data type for integers. Only used for the dictionary entries of parts. *Part Type:* dataTypes *Domain:* naDomain *Speciment ID:* naSpecimenSet *Compartment Set:* anyCompartmentSet *Group:* naGroup *Class:* naClass *Nomenclature:* naClass *Ontology Reference:* NA *Category Set ID:* NA *Unit Set:* naUnitSet *Aggregation Scale:* NA *Quality Set:* NA *Reference Link:* NA *Data Type:* varchar *Missingness Set:* NA *Minimum Value:* NA *Maximum Value:* NA *Minimum Length:* 0 *Maximum Length:* 15 *Part Status:* active. First released: active. Last updated: 2.0.0.

Intercept

(inter). Intercept value of the calibration curve. Used for storing calibration curve information, potentially also applicable for other curve types.

Parts

Part Type: measurements *Domain:* allDo *Speciment ID:* siSaSpecimenSet *Compartment Set:* anyCompartmentSet *Group:* procGrp *Class:* standardCurve *Nomenclature:* standardCurve *Ontology Reference:* NA *Category Set ID:* NA *Unit Set:* geneticUnitSet *Aggregation Scale:* seeUnitAggScale *Quality Set:* NA *Reference Link:* NA *Data Type:* float *Missingness Set:* genMissingnessSet *Minimum Value:* NA *Maximum Value:* NA *Minimum Length:* 0 *Maximum Length:* 30 *Part Status:* active. First released: active. Last updated: 2.0.0.

Combined ip2 and ip4 sars-cov-2 gene target

(ip2ip4). Combined ip2 and ip4 sars-cov-2 gene target *Part Type:* measurements *Domain:* bio *Speciment ID:* saSpecimenSet *Compartment Set:* anyCompartmentSet *Group:* sarsCov2 *Class:* mutation *Nomenclature:* mutation *Ontology Reference:* NA *Category Set ID:* NA *Unit Set:* geneticUnitSet *Aggregation Scale:* seeUnitAggScale *Quality Set:* NA *Reference Link:* NA *Data Type:* seeUnitData *Missingness Set:* genMissingnessSet *Minimum Value:* seeUnitVal *Maximum Value:* seeUnitVal *Minimum Length:* NA *Maximum Length:* NA *Part Status:* active. First released: active. Last updated: 2.0.0.

ISO639-1

(iso6391). The first part of the ISO 639 series of international standards for language codes. Part 1 covers the registration of two-letter codes. There are 183 two-letter codes registered as of June 2021. The registered codes cover the world's major languages. Part of the metadata for a languageID. *Part Type:* attributes *Domain:* naDomain *Speciment ID:* naSpecimenSet *Compartment Set:* naCompartmentSet *Group:* naGroup *Class:* naClass *Nomenclature:* naClass *Ontology Reference:* NA *Category Set ID:* NA *Unit Set:* naUnitSet *Aggregation Scale:* NA *Quality Set:* NA *Reference Link:* NA *Data Type:* categorical *Missingness Set:* genMissingnessSet *Minimum*

Value: NA *Maximum Value:* NA *Minimum Length:* 0 *Maximum Length:* 30 *Part Status:* active. First released: active. Last updated: 2.0.0.

ISO639-2B

(iso6392B). A set of international standards that lists short codes for language names. These ISO639-2 are the three-letter codes defined in part two (ISO 639-2) of the standard, including the corresponding two-letter (ISO 639-1) codes where they exist. The 'B' specifies the bibliographic code (B code). Part of the metadata for a languageID. *Part Type:* attributes *Domain:* naDomain *Speciment ID:* naSpecimenSet *Compartment Set:* naCompartmentSet *Group:* naGroup *Class:* naClass *Nomenclature:* naClass *Ontology Reference:* NA *Category Set ID:* NA *Unit Set:* naUnitSet *Aggregation Scale:* NA *Quality Set:* NA *Reference Link:* NA *Data Type:* categorical *Missingness Set:* genMissingnessSet *Minimum Value:* NA *Maximum Value:* NA *Minimum Length:* 0 *Maximum Length:* 30 *Part Status:* active. First released: active. Last updated: 2.0.0.

ISO639-2T

(iso6392T). A set of international standards that lists short codes for language names. These ISO639-2 are the three-letter codes defined in part two (ISO 639-2) of the standard, including the corresponding two-letter (ISO 639-1) codes where they exist. The 'T' specifies the terminological code (T code). Part of the metadata for a languageID. *Part Type:* attributes *Domain:* naDomain *Speciment ID:* naSpecimenSet *Compartment Set:* naCompartmentSet *Group:* naGroup *Class:* naClass *Nomenclature:* naClass *Ontology Reference:* NA *Category Set ID:* NA *Unit Set:* naUnitSet *Aggregation Scale:* NA *Quality Set:* NA *Reference Link:* NA *Data Type:* categorical *Missingness Set:* genMissingnessSet *Minimum Value:* NA *Maximum Value:* NA *Minimum Length:* 0 *Maximum Length:* 30 *Part Status:* active. First released: active. Last updated: 2.0.0.

ISO639-3

(iso6393). A set of international standards that lists short codes for language names. ISO 639-3 extends the ISO 639-2 alpha-3 codes with an aim to cover all known natural languages. Part of the metadata for a languageID. *Part Type:* attributes *Domain:* naDomain *Speciment ID:* naSpecimenSet *Compartment Set:* naCompartmentSet *Group:* naGroup *Class:* naClass *Nomenclature:* naClass *Ontology Reference:* NA *Category Set ID:* NA *Unit Set:* naUnitSet *Aggregation Scale:* NA *Quality Set:* NA *Reference Link:* NA *Data Type:* categorical *Missingness Set:* genMissingnessSet *Minimum Value:* NA *Maximum Value:* NA *Minimum Length:* 0 *Maximum Length:* 30 *Part Status:* active. First released: active. Last updated: 2.0.0.

ISO639-6

(iso6396). A set of international standards that lists short codes for language names. ISO 639-6 builds off ISO639-3 with the use of four-letter codes, and allowing users to differentiate between variants of languages and language families, such as historical vs. revived versions of languages. Part of the metadata for a languageID. *Part Type:* attributes *Domain:* naDomain *Speciment ID:* naSpecimenSet *Compartment Set:* naCompartmentSet *Group:* naGroup *Class:* naClass *Nomenclature:* naClass *Ontology Reference:* NA *Category Set ID:* NA *Unit Set:* naUnitSet *Aggregation Scale:* NA *Quality Set:* NA *Reference Link:* NA *Data Type:* categorical *Missingness Set:* genMissingnessSet *Minimum Value:* NA *Maximum Value:* NA *Minimum Length:* 0 *Maximum Length:* 30 *Part Status:* active. First released: active. Last updated: 2.0.0.

ISO 3166-1 alpha-2 country code

(isoCode). The ISO 3166-1 alpha-2 code, a two-letter country code which is also used to create the ISO 3166-2 country subdivision code and the Internet country code top-level domain. Preprogrammed into dictionary tables, not editable by users. *Part Type:* attributes *Domain:* naDomain *Speciment ID:* naSpecimenSet *Compartment Set:* naCompartmentSet *Group:* naGroup *Class:* naClass *Nomenclature:* naClass *Ontology Reference:* NA *Category Set ID:* NA *Unit Set:* naUnitSet *Aggregation Scale:* NA *Quality Set:* NA *Reference Link:* NA *Data Type:* varchar *Missingness Set:* NA *Minimum Value:* NA *Maximum Value:* NA *Minimum Length:* 2 *Maximum Length:* 2 *Part Status:* active. First released: active. Last updated: 2.1.0.

ISO 3166-1 alpha-3 country code

(isoCodeX). The ISO 3166-1 alpha-3 code, a three-letter country code which may allow a better visual association between the code and the country names than the 3166-1 alpha-2 code. Preprogrammed into dictionary tables, not editable by users. *Part Type:* attributes *Domain:* naDomain *Speciment ID:* naSpecimenSet *Compartment Set:* naCompartmentSet *Group:* naGroup *Class:* naClass *Nomenclature:* naClass *Ontology Reference:* NA *Category Set ID:* NA *Unit Set:* naUnitSet *Aggregation Scale:* NA *Quality Set:* NA *Reference Link:* NA *Data Type:* varchar *Missingness Set:* NA *Minimum Value:* NA *Maximum Value:* NA *Minimum Length:* 3 *Maximum Length:* 3 *Part Status:* active. First released: active. Last updated: 2.1.0.

ISO 3166-2 code for country sub-domain

(isoZone). The ISO 3166-2 codes for the names of the principal subdivisions (e.g., provinces, states, departments, regions) of all countries coded

Parts

in ISO 3166-1. Preprogrammed into dictionary tables, not editable by users. *Part Type:* attributes *Domain:* naDomain *Speciment ID:* naSpecimenSet *Compartment Set:* naCompartmentSet *Group:* naGroup *Class:* naClass *Nomenclature:* naClass *Ontology Reference:* NA *Category Set ID:* NA *Unit Set:* naUnitSet *Aggregation Scale:* NA *Quality Set:* NA *Reference Link:* NA *Data Type:* varchar *Missingness Set:* NA *Minimum Value:* NA *Maximum Value:* NA *Minimum Length:* 4 *Maximum Length:* 6 *Part Status:* active. First released: active. Last updated: 2.1.0.

k856r omicron-variant gene target { #k856r }

(k856r). k856r omicron-variant gene target *Part Type:* measurements *Domain:* bio *Speciment ID:* saSpecimenSet *Compartment Set:* anyCompartmentSet *Group:* sarsCov2 *Class:* mutation *Nomenclature:* mutation *Ontology Reference:* NA *Category Set ID:* NA *Unit Set:* geneticUnitSet *Aggregation Scale:* seeUnitAggScale *Quality Set:* NA *Reference Link:* NA *Data Type:* seeUnitData *Missingness Set:* genMissingnessSet *Minimum Value:* seeUnitVal *Maximum Value:* seeUnitVal *Minimum Length:* NA *Maximum Length:* NA *Part Status:* active. First released: active. Last updated: 2.0.0.

Kilogram per second

(kgS). Kilograms per second. *Part Type:* units *Domain:* phy *Speciment ID:* siSpecimenSet *Compartment Set:* waterCompartmentSet *Group:* naGroup *Class:* naClass *Nomenclature:* naClass *Ontology Reference:* NA *Category Set ID:* NA *Unit Set:* naUnitSet *Aggregation Scale:* quantAggScale *Quality Set:* NA *Reference Link:* NA *Data Type:* float *Missingness Set:* NA *Minimum Value:* 0 *Maximum Value:* NA *Minimum Length:* NA *Maximum Length:* NA *Part Status:* active. First released: active. Last updated: 2.0.0.

Kilolitres

(kl). Kilolitres of volume *Part Type*: units *Domain*: phy *Speciment ID*: siSaSpecimenSet *Compartment Set*: waterCompartmentSet *Group*: naGroup *Class*: naClass *Nomenclature*: naClass *Ontology Reference*: NA *Category Set ID*: NA *Unit Set*: naUnitSet *Aggregation Scale*: quantAggScale *Quality Set*: NA *Reference Link*: NA *Data Type*: float *Missingness Set*: NA *Minimum Value*: NA *Maximum Value*: NA *Minimum Length*: 0 *Maximum Length*: 30 *Part Status*: active. First released: active. Last updated: 2.0.0.

Litres

(l). Litres of volume *Part Type*: units *Domain*: phy *Speciment ID*: siSaSpecimenSet *Compartment Set*: waterCompartmentSet *Group*: naGroup *Class*: naClass *Nomenclature*: naClass *Ontology Reference*: NA *Category Set ID*: NA *Unit Set*: naUnitSet *Aggregation Scale*: quantAggScale *Quality Set*: NA *Reference Link*: NA *Data Type*: float *Missingness Set*: NA *Minimum Value*: NA *Maximum Value*: NA *Minimum Length*: 0 *Maximum Length*: 30 *Part Status*: active. First released: active. Last updated: 2.0.0.

I452r delta-variant gene target

(I452r). I452r delta-variant gene target *Part Type*: measurements *Domain*: bio *Speciment ID*: saSpecimenSet *Compartment Set*: anyCompartmentSet *Group*: sarsCov2 *Class*: mutation *Nomenclature*: mutation *Ontology Reference*: NA *Category Set ID*: NA *Unit Set*: geneticUnitSet *Aggregation Scale*: seeUnitAggScale *Quality Set*: NA *Reference Link*: NA *Data Type*: seeUnitData *Missingness Set*: genMissingnessSet *Minimum Value*: seeUnitVal *Maximum Value*: seeUnitVal *Minimum Length*: NA *Maximum*

Parts

Length: NA *Part Status*: active. First released: active. Last updated: 2.0.0.

I981f omicron-variant gene target { #I981f }

(I981f). I981f omicron-variant gene target *Part Type*: measurements *Domain*: bio *Speciment ID*: saSpecimenSet *Compartment Set*: anyCompartmentSet *Group*: sarsCov2 *Class*: mutation *Nomenclature*: mutation *Ontology Reference*: NA *Category Set ID*: NA *Unit Set*: geneticUnitSet *Aggregation Scale*: seeUnitAggScale *Quality Set*: NA *Reference Link*: NA *Data Type*: seeUnitData *Missingness Set*: genMissingnessSet *Minimum Value*: seeUnitVal *Maximum Value*: seeUnitVal *Minimum Length*: NA *Maximum Length*: NA *Part Status*: active. First released: active. Last updated: 2.0.0.

Laboratory

(lab). Laboratory for environmental testing. *Part Type*: categories *Domain*: naDomain *Speciment ID*: naSpecimenSet *Compartment Set*: naCompartmentSet *Group*: naGroup *Class*: naClass *Nomenclature*: naClass *Ontology Reference*: NA *Category Set ID*: NA *Unit Set*: naUnitSet *Aggregation Scale*: NA *Quality Set*: NA *Reference Link*: NA *Data Type*: varchar *Missingness Set*: NA *Minimum Value*: NA *Maximum Value*: NA *Minimum Length*: 0 *Maximum Length*: 30 *Part Status*: active. First released: active. Last updated: 2.0.0.

Lab ID default depricated

(labDefDep). Used as default when a new sample is created by this reporter. See ID in Lab table. Deprecated as of version 2, no defaults please specify. *Part Type*: attributes *Domain*: naDomain *Speciment ID*: naSpecimenSet *Compartment Set*: naCompartmentSet *Group*: naGroup *Class*:

naClass *Nomenclature*: naClass *Ontology Reference*: NA *Category Set ID*: NA *Unit Set*: naUnitSet *Aggregation Scale*: NA *Quality Set*: NA *Reference Link*: NA *Data Type*: varchar *Missingness Set*: genMissingnessSet *Minimum Value*: NA *Maximum Value*: NA *Minimum Length*: 0 *Maximum Length*: 10 *Part Status*: **deprecated**. First released: deprecated. Last updated: 2.0.0.

Laboratory duplicate

(labDuplicate). Second (time or more) processing and analysis of sample. Usually for general chemistry or metals analyses. *Part Type*: categories *Domain*: naDomain *Speciment ID*: naSpecimenSet *Compartment Set*: naCompartmentSet *Group*: naGroup *Class*: naClass *Nomenclature*: naClass *Ontology Reference*: NA *Category Set ID*: NA *Unit Set*: naUnitSet *Aggregation Scale*: NA *Quality Set*: NA *Reference Link*: NA *Data Type*: varchar *Missingness Set*: NA *Minimum Value*: NA *Maximum Value*: NA *Minimum Length*: 0 *Maximum Length*: 30 *Part Status*: active. First released: active. Last updated: 2.0.0.

Lab ID

(labID). Unique identifier for a laboratory. *Part Type*: attributes *Domain*: naDomain *Speciment ID*: naSpecimenSet *Compartment Set*: naCompartmentSet *Group*: naGroup *Class*: naClass *Nomenclature*: naClass *Ontology Reference*: NA *Category Set ID*: NA *Unit Set*: naUnitSet *Aggregation Scale*: NA *Quality Set*: NA *Reference Link*: NA *Data Type*: varchar *Missingness Set*: genMissingnessSet *Minimum Value*: NA *Maximum Value*: NA *Minimum Length*: 0 *Maximum Length*: 10 *Part Status*: active. First released: active. Last updated: 2.0.0.

Parts

Lagoon system

(lagoon). Lagoon system for extensive wastewater treatment *Part Type:* categories *Domain:* naDomain *Speciment ID:* naSpecimenSet *Compartment Set:* waterCompartmentSet *Group:* colGrp *Class:* naClass *Nomenclature:* naClass *Ontology Reference:* NA *Category Set ID:* NA *Unit Set:* naUnitSet *Aggregation Scale:* NA *Quality Set:* NA *Reference Link:* NA *Data Type:* varchar *Missingness Set:* NA *Minimum Value:* NA *Maximum Value:* NA *Minimum Length:* 0 *Maximum Length:* 30 *Part Status:* active. First released: active. Last updated: 2.0.0.

Lake, natural water body

(lake). Lake, natural water body *Part Type:* categories *Domain:* naDomain *Speciment ID:* naSpecimenSet *Compartment Set:* waterCompartmentSet *Group:* colGrp *Class:* naClass *Nomenclature:* naClass *Ontology Reference:* NA *Category Set ID:* NA *Unit Set:* naUnitSet *Aggregation Scale:* NA *Quality Set:* NA *Reference Link:* NA *Data Type:* varchar *Missingness Set:* NA *Minimum Value:* NA *Maximum Value:* NA *Minimum Length:* 0 *Maximum Length:* 30 *Part Status:* active. First released: active. Last updated: 2.0.0.

Lambda

(lambda). C.37 *Part Type:* measurements *Domain:* bio *Speciment ID:* saSpecimenSet *Compartment Set:* anyCompartmentSet *Group:* sarsCov2 *Class:* variant *Nomenclature:* variant *Ontology Reference:* NA *Category Set ID:* NA *Unit Set:* geneticUnitSet *Aggregation Scale:* seeUnitAggScale *Quality Set:* NA *Reference Link:* NA *Data Type:* seeUnitData *Missingness Set:* genMissingnessSet *Minimum Value:* seeUnitVal *Maximum Value:* seeUnitVal *Minimum Length:* NA *Maximum Length:* NA *Part Status:* active. First released: active. Last updated: 2.0.0.

Language ID

(lang). Language code for translation purposes. Specifies the language for each translation, other than the default English. Follow the ISO639-3 codes for now. *Part Type:* attributes *Domain:* naDomain *Speciment ID:* naSpecimenSet *Compartment Set:* naCompartmentSet *Group:* naGroup *Class:* naClass *Nomenclature:* naClass *Ontology Reference:* NA *Category Set ID:* NA *Unit Set:* naUnitSet *Aggregation Scale:* NA *Quality Set:* NA *Reference Link:* NA *Data Type:* varchar *Missingness Set:* genMissingnessSet *Minimum Value:* NA *Maximum Value:* NA *Minimum Length:* 0 *Maximum Length:* 30 *Part Status:* active. First released: active. Last updated: 2.0.0.

Language family

(langFam). Specifies the language family of a given language for translation and language tracking purposes. Part of the metedata for a languageID. *Part Type:* attributes *Domain:* naDomain *Speciment ID:* naSpecimenSet *Compartment Set:* naCompartmentSet *Group:* naGroup *Class:* naClass *Nomenclature:* naClass *Ontology Reference:* NA *Category Set ID:* NA *Unit Set:* naUnitSet *Aggregation Scale:* NA *Quality Set:* NA *Reference Link:* NA *Data Type:* varchar *Missingness Set:* genMissingnessSet *Minimum Value:* NA *Maximum Value:* NA *Minimum Length:* 0 *Maximum Length:* 30 *Part Status:* active. First released: active. Last updated: 2.0.0.

Language name

(langName). Specifies the name of the language in roman alphabet characters for translation and language tracking purposes. Part of the metedata for a languageID. *Part Type:* attributes *Domain:* naDomain *Speciment ID:* naSpecimenSet *Compartment Set:* naCompartmentSet *Group:* naGroup

Parts

Class: naClass *Nomenclature:* naClass *Ontology Reference:* NA *Category Set ID:* NA *Unit Set:* naUnitSet *Aggregation Scale:* NA *Quality Set:* NA *Reference Link:* NA *Data Type:* varchar *Missingness Set:* genMissingnessSet *Minimum Value:* NA *Maximum Value:* NA *Minimum Length:* 0 *Maximum Length:* 30 *Part Status:* active. First released: active. Last updated: 2.0.0.

National language script

(langScript). The language(s) and script(s) used for the country's capital endonyms. The scripts are listed in parenthesis, in the order of their appearance. Preprogrammed into dictionary tables, not editable by users. *Part Type:* attributes *Domain:* naDomain *Speciment ID:* naSpecimenSet *Compartment Set:* naCompartmentSet *Group:* naGroup *Class:* naClass *Nomenclature:* naClass *Ontology Reference:* NA *Category Set ID:* NA *Unit Set:* naUnitSet *Aggregation Scale:* NA *Quality Set:* NA *Reference Link:* NA *Data Type:* varchar *Missingness Set:* NA *Minimum Value:* NA *Maximum Value:* NA *Minimum Length:* 0 *Maximum Length:* 75 *Part Status:* active. First released: active. Last updated: 2.1.0.

Language Look-up table

(languages). Look up table for all languages, used to give structure to the translation table. *Part Type:* tables *Domain:* naDomain *Speciment ID:* naSpecimenSet *Compartment Set:* naCompartmentSet *Group:* naGroup *Class:* lookup *Nomenclature:* lookup *Ontology Reference:* NA *Category Set ID:* NA *Unit Set:* naUnitSet *Aggregation Scale:* NA *Quality Set:* NA *Reference Link:* NA *Data Type:* varchar *Missingness Set:* NA *Minimum Value:* NA *Maximum Value:* NA *Minimum Length:* 0 *Maximum Length:* 30 *Part Status:* active. First released: active. Last updated: 2.0.0.

Language table column order

(languagesOrder). Specifies the order of the columns in the Languages table. *Part Type:* tableSupport *Domain:* naDomain *Speciment ID:* naSpecimenSet *Compartment Set:* naCompartmentSet *Group:* naGroup *Class:* naClass *Nomenclature:* naClass *Ontology Reference:* NA *Category Set ID:* NA *Unit Set:* naUnitSet *Aggregation Scale:* NA *Quality Set:* NA *Reference Link:* NA *Data Type:* integer *Missingness Set:* NA *Minimum Value:* 1 *Maximum Value:* NA *Minimum Length:* NA *Maximum Length:* NA *Part Status:* active. First released: active. Last updated: 2.0.0.

Language table required headers

(languagesRequired). Required headers in the Languages table. *Part Type:* tableSupport *Domain:* naDomain *Speciment ID:* naSpecimenSet *Compartment Set:* naCompartmentSet *Group:* naGroup *Class:* naClass *Nomenclature:* naClass *Ontology Reference:* NA *Category Set ID:* NA *Unit Set:* naUnitSet *Aggregation Scale:* NA *Quality Set:* NA *Reference Link:* NA *Data Type:* varchar *Missingness Set:* NA *Minimum Value:* NA *Maximum Value:* NA *Minimum Length:* 0 *Maximum Length:* 30 *Part Status:* active. First released: active. Last updated: 2.0.0.

Last edited

(lastEdited). The date the entry was last updated. Use lastEdited if an entry is updated. Leave lastEdited blank or 'NA' for the first entry. Updates can include additions or revisions of the entry for any reason. For example, a wastewater measure was repeated later with an improved method. You can revise the entry by updating the value and then adding the date the new measure was performed to 'lastEdited'. To ensure data provenance, the best practice in this example is to generate a new entry with

Parts

the same measureID as the original measureID. The original and new measures are kept in the database with a date in the 'lastEdited' field for the new entry but not the original one. Some databases may choose a delete-and-replace approach where the original entry is deleted and replaced by a new entry. In this approach, the 'lastEdited' field indicates the delete and replace occurred. *Part Type:* attributes *Domain:* naDomain *Speciment ID:* naSpecimenSet *Compartment Set:* naCompartmentSet *Group:* naGroup *Class:* naClass *Nomenclature:* naClass *Ontology Reference:* NA *Category Set ID:* NA *Unit Set:* naUnitSet *Aggregation Scale:* NA *Quality Set:* NA *Reference Link:* NA *Data Type:* datetime *Missingness Set:* genMissingnessSet *Minimum Value:* NA *Maximum Value:* NA *Minimum Length:* 0 *Maximum Length:* 30 *Part Status:* active. First released: active. Last updated: 2.0.0.

Last name of contact

(lastName). Specifies the last name of a given contact. *Part Type:* attributes *Domain:* naDomain *Speciment ID:* naSpecimenSet *Compartment Set:* naCompartmentSet *Group:* naGroup *Class:* naClass *Nomenclature:* naClass *Ontology Reference:* NA *Category Set ID:* NA *Unit Set:* naUnitSet *Aggregation Scale:* NA *Quality Set:* NA *Reference Link:* NA *Data Type:* varchar *Missingness Set:* genMissingnessSet *Minimum Value:* NA *Maximum Value:* NA *Minimum Length:* 0 *Maximum Length:* 30 *Part Status:* active. First released: active. Last updated: 2.0.0.

Last updated version

(lastUpdated). The version in which the part was last updated. Any change to the part of list will result in a change in the lastUpdated field to the dictionary version where the update occurred. *Part Type:* part-Support *Domain:* naDomain *Speciment ID:* naSpecimenSet *Compartment Set:* naCompartmentSet *Group:* naGroup *Class:* naClass *Nomenclature:*

naClass *Ontology Reference*: NA *Category Set ID*: NA *Unit Set*: naUnitSet *Aggregation Scale*: NA *Quality Set*: NA *Reference Link*: NA *Data Type*: varchar *Missingness Set*: NA *Minimum Value*: NA *Maximum Value*: NA *Minimum Length*: 0 *Maximum Length*: 30 *Part Status*: active. First released: active. Last updated: 2.0.0.

LaTeX expression

(latExp). LaTeX expression used to generate formulas, symbols, etc. Mainly relevant for units. *Part Type*: partSupport *Domain*: naDomain *Speciment ID*: naSpecimenSet *Compartment Set*: naCompartmentSet *Group*: naGroup *Class*: naClass *Nomenclature*: naClass *Ontology Reference*: NA *Category Set ID*: NA *Unit Set*: naUnitSet *Aggregation Scale*: NA *Quality Set*: NA *Reference Link*: NA *Data Type*: varchar *Missingness Set*: NA *Minimum Value*: NA *Maximum Value*: NA *Minimum Length*: 0 *Maximum Length*: 20 *Part Status*: active. First released: active. Last updated: 2.0.0.

Low breadth of coverage

(IBC). The percentage of the genome covered by reads (the breadth) is low. *Part Type*: qualityIndicators *Domain*: naDomain *Speciment ID*: naSpecimenSet *Compartment Set*: naCompartmentSet *Group*: naGroup *Class*: naClass *Nomenclature*: naClass *Ontology Reference*: NA *Category Set ID*: NA *Unit Set*: naUnitSet *Aggregation Scale*: NA *Quality Set*: NA *Reference Link*: NA *Data Type*: varchar *Missingness Set*: NA *Minimum Value*: NA *Maximum Value*: NA *Minimum Length*: 0 *Maximum Length*: 30 *Part Status*: active. First released: active. Last updated: 2.0.0.

Parts

Laboratory control sample duplicate

(lcsd). Known amounts of an analyte or representative compounds are added to a second “clean” matrix (lab water or clean sand) in laboratory. Duplicate of LCS *Part Type*: categories *Domain*: naDomain *Speciment ID*: naSpecimenSet *Compartment Set*: naCompartmentSet *Group*: naGroup *Class*: naClass *Nomenclature*: naClass *Ontology Reference*: NA *Category Set ID*: NA *Unit Set*: naUnitSet *Aggregation Scale*: NA *Quality Set*: NA *Reference Link*: NA *Data Type*: varchar *Missingness Set*: NA *Minimum Value*: NA *Maximum Value*: NA *Minimum Length*: 0 *Maximum Length*: 30 *Part Status*: active. First released: active. Last updated: 2.0.0.

Low depth of coverage

(IDC). Poor coverage, specifically an insufficient number of reads or too many sequencing reads that are mapped incorrectly. *Part Type*: qualityIndicators *Domain*: naDomain *Speciment ID*: naSpecimenSet *Compartment Set*: naCompartmentSet *Group*: naGroup *Class*: naClass *Nomenclature*: naClass *Ontology Reference*: NA *Category Set ID*: NA *Unit Set*: naUnitSet *Aggregation Scale*: NA *Quality Set*: NA *Reference Link*: NA *Data Type*: varchar *Missingness Set*: NA *Minimum Value*: NA *Maximum Value*: NA *Minimum Length*: 0 *Maximum Length*: 30 *Part Status*: active. First released: active. Last updated: 2.0.0.

Leaked sample

(leaked). Sample leaked, some volume and material was lost. *Part Type*: qualityIndicators *Domain*: naDomain *Speciment ID*: naSpecimenSet *Compartment Set*: naCompartmentSet *Group*: naGroup *Class*: naClass *Nomenclature*: naClass *Ontology Reference*: NA *Category Set ID*: NA *Unit Set*: naUnitSet *Aggregation Scale*: NA *Quality Set*: NA *Reference Link*: NA *Data Type*: varchar *Missingness Set*: NA *Minimum Value*: NA

Maximum Value: NA *Minimum Length:* 0 *Maximum Length:* 30 *Part Status:* active. First released: active. Last updated: 2.0.0.

Link

(li). Link to an external reference that describes the geometry of the polygon. Deprecated as of version 2, please avoid use. Use `referenceLink` instead. *Part Type:* attributes *Domain:* naDomain *Speciment ID:* naSpecimenSet *Compartment Set:* naCompartmentSet *Group:* naGroup *Class:* naClass *Nomenclature:* naClass *Ontology Reference:* NA *Category Set ID:* NA *Unit Set:* naUnitSet *Aggregation Scale:* NA *Quality Set:* NA *Reference Link:* NA *Data Type:* varchar *Missingness Set:* genMissingnessSet *Minimum Value:* NA *Maximum Value:* NA *Minimum Length:* 0 *Maximum Length:* 100 *Part Status:* **depreciated**. First released: depreciated. Last updated: 2.0.0.

License

(license). The license of a dataset. Specify the dataset's license name or provide a description of the license. Individual measures may possess their own licenses, which take precedence over the overall database license. *Part Type:* attributes *Domain:* naDomain *Speciment ID:* naSpecimenSet *Compartment Set:* naCompartmentSet *Group:* naGroup *Class:* naClass *Nomenclature:* naClass *Ontology Reference:* NA *Category Set ID:* NA *Unit Set:* naUnitSet *Aggregation Scale:* NA *Quality Set:* NA *Reference Link:* NA *Data Type:* varchar *Missingness Set:* genMissingnessSet *Minimum Value:* NA *Maximum Value:* NA *Minimum Length:* 0 *Maximum Length:* 30 *Part Status:* active. First released: active. Last updated: 2.0.0.

Parts

Linear scale aggregation set

(linearAggrSet). The aggregation set that contains all aggregations that exist on the linear scale. *Part Type:* aggregationSets *Domain:* naDomain *Speciment ID:* naSpecimenSet *Compartment Set:* naCompartmentSet *Group:* naGroup *Class:* naClass *Nomenclature:* naClass *Ontology Reference:* NA *Category Set ID:* NA *Unit Set:* naUnitSet *Aggregation Scale:* NA *Quality Set:* NA *Reference Link:* NA *Data Type:* varchar *Missingness Set:* NA *Minimum Value:* NA *Maximum Value:* NA *Minimum Length:* 0 *Maximum Length:* 30 *Part Status:* active. First released: active. Last updated: 2.0.0.

Liquid fraction

(liq). Liquid fraction of a sample. *Part Type:* categories *Domain:* naDomain *Speciment ID:* naSpecimenSet *Compartment Set:* naCompartmentSet *Group:* naGroup *Class:* naClass *Nomenclature:* naClass *Ontology Reference:* NA *Category Set ID:* NA *Unit Set:* naUnitSet *Aggregation Scale:* NA *Quality Set:* NA *Reference Link:* NA *Data Type:* varchar *Missingness Set:* NA *Minimum Value:* NA *Maximum Value:* NA *Minimum Length:* 0 *Maximum Length:* 30 *Part Status:* active. First released: active. Last updated: 2.0.0.

List worksheet

(lists). Parts lists for template dropdowns and other documentation. Sheets or tabs for the ODM Excel dictionary include: all ERD tables (look-up tables and data entry tables) and additional supportig tables. *Part Type:* dictionarySupport *Domain:* naDomain *Speciment ID:* saSpecimenSet *Compartment Set:* naCompartmentSet *Group:* naGroup *Class:* naClass *Nomenclature:* naClass *Ontology Reference:* NA *Category Set ID:* NA *Unit Set:* naUnitSet *Aggregation Scale:* NA *Quality Set:* NA

Reference Link: NA *Data Type:* varchar *Missingness Set:* NA *Minimum Value:* NA *Maximum Value:* NA *Minimum Length:* NA *Maximum Length:* NA *Part Status:* active. First released: active. Last updated: 2.0.0.

List set

(listSet). PartTypes that contain categories, sets, or lists. Used to generate documentation. *Part Type:* miscSet *Domain:* naDomain *Speciment ID:* naSpecimenSet *Compartment Set:* airCompartmentSet *Group:* naGroup *Class:* naClass *Nomenclature:* naClass *Ontology Reference:* NA *Category Set ID:* NA *Unit Set:* windSpeedUnitSet *Aggregation Scale:* quantAggScale *Quality Set:* NA *Reference Link:* NA *Data Type:* varchar *Missingness Set:* NA *Minimum Value:* NA *Maximum Value:* NA *Minimum Length:* 0 *Maximum Length:* 30 *Part Status:* active. First released: active. Last updated: 2.0.0.

Access to local ha

(localHA). If this is 'no', the, data will not be available to local health authorities. If missing, data will be available to local health authorities. *Part Type:* attributes *Domain:* naDomain *Speciment ID:* naSpecimenSet *Compartment Set:* naCompartmentSet *Group:* naGroup *Class:* naClass *Nomenclature:* naClass *Ontology Reference:* NA *Category Set ID:* booleanSet *Unit Set:* naUnitSet *Aggregation Scale:* NA *Quality Set:* NA *Reference Link:* NA *Data Type:* boolean *Missingness Set:* genMissingnessSet *Minimum Value:* NA *Maximum Value:* NA *Minimum Length:* 0 *Maximum Length:* 1 *Part Status:* **depreciated**. First released: depreciated. Last updated: 2.0.0.

Parts

Limit of detection (LOD)

(lod). Limit of detection. Limit of detection (LOD) for this method, if one exists. *Part Type*: measurements *Domain*: bio *Speciment ID*: saSpecimenSet *Compartment Set*: anyCompartmentSet *Group*: procGrp *Class*: pcr *Nomenclature*: pcr *Ontology Reference*: NA *Category Set ID*: NA *Unit Set*: geneticUnitSet *Aggregation Scale*: seeUnitAggScale *Quality Set*: NA *Reference Link*: NA *Data Type*: seeUnitData *Missingness Set*: genMissingnessSet *Minimum Value*: seeUnitVal *Maximum Value*: seeUnitVal *Minimum Length*: NA *Maximum Length*: NA *Part Status*: active. First released: active. Last updated: 2.0.0.

Limit of detection (LOD) - sewage

(lodSewa). Limit of detection for sewage samples. Limit of detection (LOD) for sewage *Part Type*: measurements *Domain*: bio *Speciment ID*: saSpecimenSet *Compartment Set*: waterCompartmentSet *Group*: procGrp *Class*: pcr *Nomenclature*: pcr *Ontology Reference*: NA *Category Set ID*: NA *Unit Set*: geneticUnitSet *Aggregation Scale*: seeUnitAggScale *Quality Set*: NA *Reference Link*: NA *Data Type*: seeUnitData *Missingness Set*: genMissingnessSet *Minimum Value*: seeUnitVal *Maximum Value*: seeUnitVal *Minimum Length*: NA *Maximum Length*: NA *Part Status*: active. First released: active. Last updated: 2.0.0.

Logarithmic scale aggregation set

(logAggrSet). The aggregation set that contains all aggregations that exist on the logarithmic scale (rather than linear or qualitative). *Part Type*: aggregationSets *Domain*: naDomain *Speciment ID*: naSpecimenSet *Compartment Set*: naCompartmentSet *Group*: naGroup *Class*: naClass *Nomenclature*: naClass *Ontology Reference*: NA *Category Set ID*: NA *Unit Set*: naUnitSet *Aggregation Scale*: NA *Quality Set*: NA *Reference*

Link: NA *Data Type:* varchar *Missingness Set:* NA *Minimum Value:* NA *Maximum Value:* NA *Minimum Length:* 0 *Maximum Length:* 30 *Part Status:* active. First released: active. Last updated: 2.0.0.

Dictionary tables

(lookup). Tables to describe and support the ODM dictionary. These tables hold information on sets, all parts, and support multiple languages and translations. The tables are updated by the ODM development team when a new ODM version is created. *Part Type:* classes *Domain:* naDomain *Speciment ID:* naSpecimenSet *Compartment Set:* naCompartmentSet *Group:* naGroup *Class:* lookup *Nomenclature:* lookup *Ontology Reference:* NA *Category Set ID:* NA *Unit Set:* naUnitSet *Aggregation Scale:* NA *Quality Set:* NA *Reference Link:* NA *Data Type:* varchar *Missingness Set:* NA *Minimum Value:* NA *Maximum Value:* NA *Minimum Length:* 0 *Maximum Length:* 30 *Part Status:* active. First released: active. Last updated: 2.0.0.

Limit of quantification (LOQ)

(loq). Loq Limit of quantification (LOQ) for this method if one exists. *Part Type:* measurements *Domain:* bio *Speciment ID:* saSpecimenSet *Compartment Set:* anyCompartmentSet *Group:* procGrp *Class:* pcr *Nomenclature:* pcr *Ontology Reference:* NA *Category Set ID:* NA *Unit Set:* geneticUnitSet *Aggregation Scale:* seeUnitAggScale *Quality Set:* NA *Reference Link:* NA *Data Type:* seeUnitData *Missingness Set:* genMissingnessSet *Minimum Value:* seeUnitVal *Maximum Value:* seeUnitVal *Minimum Length:* NA *Maximum Length:* NA *Part Status:* active. First released: active. Last updated: 2.0.0.

Parts

Low severity

(low). A marker for low severity *Part Type: categories Domain: naDomain Speciment ID: naSpecimenSet Compartment Set: naCompartmentSet Group: naGroup Class: naClass Nomenclature: naClass Ontology Reference: NA Category Set ID: NA Unit Set: naUnitSet Aggregation Scale: NA Quality Set: NA Reference Link: NA Data Type: varchar Missingness Set: NA Minimum Value: NA Maximum Value: NA Minimum Length: 0 Maximum Length: 30 Part Status: active. First released: active. Last updated: 2.0.0.*

Lower limit of a 95% confidence interval

(lowerCI95). Specifies the the lower limit of a 95% confidence interval. Should typically be linked to an upper limit, and some indication of data spread (ie. standard deviation), and a mean/median measure. *Part Type: aggregations Domain: naDomain Speciment ID: naSpecimenSet Compartment Set: naCompartmentSet Group: naGroup Class: naClass Nomenclature: naClass Ontology Reference: NA Category Set ID: NA Unit Set: naUnitSet Aggregation Scale: NA Quality Set: NA Reference Link: NA Data Type: varchar Missingness Set: NA Minimum Value: seeUnitVal Maximum Value: seeUnitVal Minimum Length: NA Maximum Length: NA Part Status: active. First released: active. Last updated: 2.0.0.*

Low-volume sample

(lowVol). Sample is low-volume, but was run regardless. *Part Type: qualityIndicators Domain: naDomain Speciment ID: naSpecimenSet Compartment Set: naCompartmentSet Group: naGroup Class: naClass Nomenclature: naClass Ontology Reference: NA Category Set ID: NA Unit Set: naUnitSet Aggregation Scale: NA Quality Set: NA Reference Link: NA Data Type: varchar Missingness Set: NA Minimum Value: NA Maximum*

Value: NA *Minimum Length:* 0 *Maximum Length:* 30 *Part Status:* active.
First released: active. Last updated: 2.0.0.

Long-term care facility

(ltcf). A residential healthcare facility that provides 24-medical care. These are also called skilled nursing facilities. *Part Type:* categories *Domain:* naDomain *Speciment ID:* naSpecimenSet *Compartment Set:* naCompartmentSet *Group:* naGroup *Class:* naClass *Nomenclature:* naClass *Ontology Reference:* NA *Category Set ID:* NA *Unit Set:* naUnitSet *Aggregation Scale:* NA *Quality Set:* NA *Reference Link:* NA *Data Type:* varchar *Missingness Set:* NA *Minimum Value:* NA *Maximum Value:* NA *Minimum Length:* 0 *Maximum Length:* 30 *Part Status:* active. First released: active. Last updated: 2.0.0.

Long-term care - assisted living or retirement home

(ltcfAl). A residential facility that provides assistance with daily care but generally does not provide skilled nursing care. *Part Type:* categories *Domain:* naDomain *Speciment ID:* naSpecimenSet *Compartment Set:* naCompartmentSet *Group:* naGroup *Class:* naClass *Nomenclature:* naClass *Ontology Reference:* NA *Category Set ID:* NA *Unit Set:* naUnitSet *Aggregation Scale:* NA *Quality Set:* NA *Reference Link:* NA *Data Type:* varchar *Missingness Set:* NA *Minimum Value:* NA *Maximum Value:* NA *Minimum Length:* 0 *Maximum Length:* 30 *Part Status:* active. First released: active. Last updated: 2.0.0.

Other long-term care

(ltcfO). Other residential facilities that provide daily and/or medical care, but are not defined as nursing home/skilled nursing facilities or assisted living facilities. *Part Type:* categories *Domain:* naDomain *Speciment ID:*

Parts

naSpecimenSet *Compartment Set*: naCompartmentSet *Group*: naGroup *Class*: naClass *Nomenclature*: naClass *Ontology Reference*: NA *Category Set ID*: NA *Unit Set*: naUnitSet *Aggregation Scale*: NA *Quality Set*: NA *Reference Link*: NA *Data Type*: varchar *Missingness Set*: NA *Minimum Value*: NA *Maximum Value*: NA *Minimum Length*: 0 *Maximum Length*: 30 *Part Status*: active. First released: active. Last updated: 2.0.0.

Life technologies digital PCR

(ltDpcr). Describes a PCR analysis done using Life Technologies' digital PCR technology. *Part Type*: categories *Domain*: naDomain *Speciment ID*: naSpecimenSet *Compartment Set*: naCompartmentSet *Group*: naGroup *Class*: naClass *Nomenclature*: naClass *Ontology Reference*: NA *Category Set ID*: NA *Unit Set*: naUnitSet *Aggregation Scale*: NA *Quality Set*: NA *Reference Link*: NA *Data Type*: varchar *Missingness Set*: NA *Minimum Value*: NA *Maximum Value*: NA *Minimum Length*: 0 *Maximum Length*: 30 *Part Status*: active. First released: active. Last updated: 2.0.0.

Lysis buffer

(lysi). Lysis buffer. *Part Type*: categories *Domain*: naDomain *Speciment ID*: naSpecimenSet *Compartment Set*: naCompartmentSet *Group*: naGroup *Class*: naClass *Nomenclature*: naClass *Ontology Reference*: NA *Category Set ID*: NA *Unit Set*: naUnitSet *Aggregation Scale*: NA *Quality Set*: NA *Reference Link*: NA *Data Type*: varchar *Missingness Set*: NA *Minimum Value*: NA *Maximum Value*: NA *Minimum Length*: 0 *Maximum Length*: 30 *Part Status*: active. First released: active. Last updated: 2.0.0.

Cubic metres per day

(m3D). Cubic metres per day. *Part Type:* units *Domain:* naDomain *Speciment ID:* naSpecimenSet *Compartment Set:* naCompartmentSet *Group:* naGroup *Class:* naClass *Nomenclature:* naClass *Ontology Reference:* NA *Category Set ID:* NA *Unit Set:* naUnitSet *Aggregation Scale:* NA *Quality Set:* NA *Reference Link:* NA *Data Type:* float *Missingness Set:* NA *Minimum Value:* 0 *Maximum Value:* NA *Minimum Length:* NA *Maximum Length:* NA *Part Status:* active. First released: active. Last updated: 2.0.0.

Cubic metres per hour

(m3H). Cubic metres per hour. *Part Type:* units *Domain:* naDomain *Speciment ID:* naSpecimenSet *Compartment Set:* naCompartmentSet *Group:* naGroup *Class:* naClass *Nomenclature:* naClass *Ontology Reference:* NA *Category Set ID:* NA *Unit Set:* naUnitSet *Aggregation Scale:* NA *Quality Set:* NA *Reference Link:* NA *Data Type:* float *Missingness Set:* NA *Minimum Value:* 0 *Maximum Value:* NA *Minimum Length:* NA *Maximum Length:* NA *Part Status:* active. First released: active. Last updated: 2.0.0.

Cubic metres per second

(m3S). Cubic metre per second. *Part Type:* units *Domain:* naDomain *Speciment ID:* naSpecimenSet *Compartment Set:* naCompartmentSet *Group:* naGroup *Class:* naClass *Nomenclature:* naClass *Ontology Reference:* NA *Category Set ID:* NA *Unit Set:* naUnitSet *Aggregation Scale:* NA *Quality Set:* NA *Reference Link:* NA *Data Type:* float *Missingness Set:* NA *Minimum Value:* 0 *Maximum Value:* NA *Minimum Length:* NA *Maximum Length:* NA *Part Status:* active. First released: active. Last updated: 2.0.0.

Parts

Manufacturer

(manufacturer). Manufacturer of an instrument. *Part Type*: attributes *Domain*: naDomain *Speciment ID*: naSpecimenSet *Compartment Set*: naCompartmentSet *Group*: naGroup *Class*: naClass *Nomenclature*: naClass *Ontology Reference*: NA *Category Set ID*: NA *Unit Set*: naUnitSet *Aggregation Scale*: NA *Quality Set*: NA *Reference Link*: NA *Data Type*: varchar *Missingness Set*: genMissingnessSet *Minimum Value*: NA *Maximum Value*: NA *Minimum Length*: 0 *Maximum Length*: 100 *Part Status*: active. First released: active. Last updated: 2.0.0.

Mate pair layout

(mateLay). Specifies the mate pair layout for a sequencing method. *Part Type*: categories *Domain*: bio *Speciment ID*: saSpecimenSet *Compartment Set*: anyCompartmentSet *Group*: naGroup *Class*: naClass *Nomenclature*: naClass *Ontology Reference*: NA *Category Set ID*: NA *Unit Set*: naUnitSet *Aggregation Scale*: NA *Quality Set*: NA *Reference Link*: NA *Data Type*: varchar *Missingness Set*: NA *Minimum Value*: NA *Maximum Value*: NA *Minimum Length*: 0 *Maximum Length*: 30 *Part Status*: active. First released: active. Last updated: 2.0.0.

Maximum length

(maxLength). The maximum length of the value of a part or measure. *Part Type*: partSupport *Domain*: naDomain *Speciment ID*: naSpecimenSet *Compartment Set*: naCompartmentSet *Group*: naGroup *Class*: naClass *Nomenclature*: naClass *Ontology Reference*: NA *Category Set ID*: NA *Unit Set*: naUnitSet *Aggregation Scale*: NA *Quality Set*: NA *Reference Link*: NA *Data Type*: integer *Missingness Set*: NA *Minimum Value*: NA *Maximum Value*: NA *Minimum Length*: 0 *Maximum Length*: 30 *Part Status*: active. First released: active. Last updated: 2.0.0.

Maximum value

(maxVal). Highest value in a range of values for a measure. *Part Type:* aggregations *Domain:* naDomain *Speciment ID:* naSpecimenSet *Compartment Set:* naCompartmentSet *Group:* naGroup *Class:* naClass *Nomenclature:* naClass *Ontology Reference:* NA *Category Set ID:* NA *Unit Set:* naUnitSet *Aggregation Scale:* NA *Quality Set:* NA *Reference Link:* NA *Data Type:* varchar *Missingness Set:* NA *Minimum Value:* seeUnitVal *Maximum Value:* seeUnitVal *Minimum Length:* NA *Maximum Length:* NA *Part Status:* active. First released: active. Last updated: 2.0.0.

Maximum value part support

(maxValue). The maximum value of a part. *Part Type:* partSupport *Domain:* naDomain *Speciment ID:* naSpecimenSet *Compartment Set:* naCompartmentSet *Group:* naGroup *Class:* naClass *Nomenclature:* naClass *Ontology Reference:* NA *Category Set ID:* NA *Unit Set:* naUnitSet *Aggregation Scale:* NA *Quality Set:* NA *Reference Link:* NA *Data Type:* varchar *Missingness Set:* NA *Minimum Value:* NA *Maximum Value:* NA *Minimum Length:* 0 *Maximum Length:* 30 *Part Status:* active. First released: active. Last updated: 2.0.0.

Arithmetic mean

(me). Arithmetic mean. *Part Type:* aggregations *Domain:* naDomain *Speciment ID:* naSpecimenSet *Compartment Set:* naCompartmentSet *Group:* naGroup *Class:* naClass *Nomenclature:* naClass *Ontology Reference:* NA *Category Set ID:* NA *Unit Set:* naUnitSet *Aggregation Scale:* NA *Quality Set:* NA *Reference Link:* NA *Data Type:* varchar *Missingness Set:* NA *Minimum Value:* seeUnitVal *Maximum Value:* seeUnitVal *Minimum Length:* NA *Maximum Length:* NA *Part Status:* active. First released: active. Last updated: 2.0.0.

Parts

Measurement group

(measGrp). A group of measures that cannot be otherwise categorized. *Part Type:* groups *Domain:* naDomain *Speciment ID:* naSpecimenSet *Compartment Set:* naCompartmentSet *Group:* naGroup *Class:* naClass *Nomenclature:* naClass *Ontology Reference:* NA *Category Set ID:* NA *Unit Set:* naUnitSet *Aggregation Scale:* NA *Quality Set:* NA *Reference Link:* NA *Data Type:* varchar *Missingness Set:* NA *Minimum Value:* NA *Maximum Value:* NA *Minimum Length:* 0 *Maximum Length:* 30 *Part Status:* active. First released: active. Last updated: 2.0.0.

Other Measure

(measOth). Other measure, not otherwise specified in measures. Add description to categoryOther. *Part Type:* measurements *Domain:* naDomain *Speciment ID:* naSpecimenSet *Compartment Set:* naCompartmentSet *Group:* naGroup *Class:* naClass *Nomenclature:* naClass *Ontology Reference:* NA *Category Set ID:* NA *Unit Set:* naUnitSet *Aggregation Scale:* NA *Quality Set:* NA *Reference Link:* NA *Data Type:* NA *Missingness Set:* genMissingnessSet *Minimum Value:* seeUnitVal *Maximum Value:* seeUnitVal *Minimum Length:* NA *Maximum Length:* NA *Part Status:* **depreciated**. First released: depreciated. Last updated: 2.0.0.

Measures quality set

(measQualitySet). A quality set for any measure, includes all the quality flag options for any measure. Used as an “any quality set” for measures, but excludes the sample quality flags to avoid confusion and data entry errors. *Part Type:* qualityIndSets *Domain:* naDomain *Speciment ID:* saSpecimenSet *Compartment Set:* anyCompartmentSet *Group:* naGroup *Class:* naClass *Nomenclature:* naClass *Ontology Reference:* NA *Category Set ID:*

NA *Unit Set*: naUnitSet *Aggregation Scale*: NA *Quality Set*: NA *Reference Link*: NA *Data Type*: categorical *Missingness Set*: NA *Minimum Value*: NA *Maximum Value*: NA *Minimum Length*: 0 *Maximum Length*: 30 *Part Status*: active. First released: active. Last updated: 2.0.0.

Measure

(measure). A measurement or observation of any substance including a biological, physical or chemical substance. An measurement is recorded from a specimen (i.e. a site, sample, person or population). Measures are organized into groups and classes (sub-groups). *Part Type*: attributes *Domain*: naDomain *Speciment ID*: naSpecimenSet *Compartment Set*: naCompartmentSet *Group*: naGroup *Class*: naClass *Nomenclature*: naClass *Ontology Reference*: NA *Category Set ID*: NA *Unit Set*: naUnitSet *Aggregation Scale*: NA *Quality Set*: NA *Reference Link*: NA *Data Type*: varchar *Missingness Set*: genMissingnessSet *Minimum Value*: NA *Maximum Value*: NA *Minimum Length*: 0 *Maximum Length*: 12 *Part Status*: active. First released: active. Last updated: 2.0.0.

Measures

(measurements). The attribute to describe a part type of measures. All measures have 'partType' = "measure". *Part Type*: partType *Domain*: naDomain *Speciment ID*: naSpecimenSet *Compartment Set*: naCompartmentSet *Group*: naGroup *Class*: naClass *Nomenclature*: naClass *Ontology Reference*: NA *Category Set ID*: NA *Unit Set*: naUnitSet *Aggregation Scale*: NA *Quality Set*: NA *Reference Link*: NA *Data Type*: categorical *Missingness Set*: NA *Minimum Value*: NA *Maximum Value*: NA *Minimum Length*: 0 *Maximum Length*: 30 *Part Status*: active. First released: active. Last updated: 2.0.0.

Parts

Report ID

(measureRepID). Unique identifier for a measurement. Report IDs cannot be repeated. *Part Type:* attributes *Domain:* naDomain *Speciment ID:* naSpecimenSet *Compartment Set:* naCompartmentSet *Group:* naGroup *Class:* naClass *Nomenclature:* naClass *Ontology Reference:* NA *Category Set ID:* NA *Unit Set:* naUnitSet *Aggregation Scale:* NA *Quality Set:* NA *Reference Link:* NA *Data Type:* varchar *Missingness Set:* genMissingnessSet *Minimum Value:* NA *Maximum Value:* NA *Minimum Length:* 0 *Maximum Length:* 30 *Part Status:* active. First released: active. Last updated: 2.0.0.

Measure report table

(measures). The table that contains information and details about a given measure adapt from verson 1 documentation *Part Type:* tables *Domain:* naDomain *Speciment ID:* naSpecimenSet *Compartment Set:* naCompartmentSet *Group:* naGroup *Class:* results *Nomenclature:* results *Ontology Reference:* NA *Category Set ID:* NA *Unit Set:* naUnitSet *Aggregation Scale:* NA *Quality Set:* NA *Reference Link:* NA *Data Type:* varchar *Missingness Set:* NA *Minimum Value:* NA *Maximum Value:* NA *Minimum Length:* 0 *Maximum Length:* 30 *Part Status:* active. First released: active. Last updated: 2.0.0.

Measure set report table

(measureSets). The table that identifies sets of measures. Examples of measure sets include a set of replicates, dilutions (used to generate a Ct curve) or variants that are identified in a single sample. *Part Type:* tables *Domain:* naDomain *Speciment ID:* naSpecimenSet *Compartment Set:* naCompartmentSet *Group:* naGroup *Class:* results *Nomenclature:* results

Ontology Reference: NA Category Set ID: NA Unit Set: naUnitSet Aggregation Scale: NA Quality Set: NA Reference Link: NA Data Type: varchar Missingness Set: NA Minimum Value: NA Maximum Value: NA Minimum Length: 0 Maximum Length: 30 Part Status: active. First released: active. Last updated: 2.0.0.

Measure sets table column order

(measureSetsOrder). Specifies the order of the columns in a Measure Sets table. *Part Type: tableSupport Domain: naDomain Speciment ID: naSpecimenSet Compartment Set: naCompartmentSet Group: naGroup Class: naClass Nomenclature: naClass Ontology Reference: NA Category Set ID: NA Unit Set: naUnitSet Aggregation Scale: NA Quality Set: NA Reference Link: NA Data Type: integer Missingness Set: NA Minimum Value: 1 Maximum Value: NA Minimum Length: NA Maximum Length: NA Part Status: active. First released: active. Last updated: 2.0.0.*

Measure Set table required headers

(measureSetsRequired). Specifies the columns required in a Measure Sets table. *Part Type: tableSupport Domain: naDomain Speciment ID: naSpecimenSet Compartment Set: naCompartmentSet Group: naGroup Class: naClass Nomenclature: naClass Ontology Reference: NA Category Set ID: NA Unit Set: naUnitSet Aggregation Scale: NA Quality Set: NA Reference Link: NA Data Type: varchar Missingness Set: NA Minimum Value: NA Maximum Value: NA Minimum Length: 0 Maximum Length: 30 Part Status: active. First released: active. Last updated: 2.0.0.*

Measures table column order

(measuresOrder). Specifies the order of the columns in a Measures table. *Part Type: tableSupport Domain: naDomain Speciment ID: naSpec-*

Parts

imenSet *Compartment Set*: naCompartmentSet *Group*: naGroup *Class*: naClass *Nomenclature*: naClass *Ontology Reference*: NA *Category Set ID*: NA *Unit Set*: naUnitSet *Aggregation Scale*: NA *Quality Set*: NA *Reference Link*: NA *Data Type*: integer *Missingness Set*: NA *Minimum Value*: 1 *Maximum Value*: NA *Minimum Length*: NA *Maximum Length*: NA *Part Status*: active. First released: active. Last updated: 2.0.0.

Measures table required headers

(measuresRequired). Specifies the columns required in a Measures table. *Part Type*: tableSupport *Domain*: naDomain *Specimen ID*: naSpecimenSet *Compartment Set*: naCompartmentSet *Group*: naGroup *Class*: naClass *Nomenclature*: naClass *Ontology Reference*: NA *Category Set ID*: NA *Unit Set*: naUnitSet *Aggregation Scale*: NA *Quality Set*: NA *Reference Link*: NA *Data Type*: varchar *Missingness Set*: NA *Minimum Value*: NA *Maximum Value*: NA *Minimum Length*: 0 *Maximum Length*: 30 *Part Status*: active. First released: active. Last updated: 2.0.0.

Report set ID

(meaureSetRepID). Unique identifier that links together a group of related measures. *Part Type*: attributes *Domain*: naDomain *Specimen ID*: naSpecimenSet *Compartment Set*: naCompartmentSet *Group*: naGroup *Class*: naClass *Nomenclature*: naClass *Ontology Reference*: NA *Category Set ID*: NA *Unit Set*: naUnitSet *Aggregation Scale*: NA *Quality Set*: NA *Reference Link*: NA *Data Type*: varchar *Missingness Set*: genMissingnessSet *Minimum Value*: NA *Maximum Value*: NA *Minimum Length*: 0 *Maximum Length*: 30 *Part Status*: active. First released: active. Last updated: 2.0.0.

Median

(med). Median. *Part Type:* aggregations *Domain:* naDomain *Speciment ID:* naSpecimenSet *Compartment Set:* naCompartmentSet *Group:* naGroup *Class:* naClass *Nomenclature:* naClass *Ontology Reference:* NA *Category Set ID:* NA *Unit Set:* naUnitSet *Aggregation Scale:* NA *Quality Set:* NA *Reference Link:* NA *Data Type:* varchar *Missingness Set:* NA *Minimum Value:* seeUnitVal *Maximum Value:* seeUnitVal *Minimum Length:* NA *Maximum Length:* NA *Part Status:* active. First released: active. Last updated: 2.0.0.

Normalized arithmetic mean

(menr). Arithmetic mean, normalized. *Part Type:* aggregations *Domain:* naDomain *Speciment ID:* naSpecimenSet *Compartment Set:* naCompartmentSet *Group:* naGroup *Class:* naClass *Nomenclature:* naClass *Ontology Reference:* NA *Category Set ID:* NA *Unit Set:* naUnitSet *Aggregation Scale:* NA *Quality Set:* NA *Reference Link:* NA *Data Type:* varchar *Missingness Set:* NA *Minimum Value:* seeUnitVal *Maximum Value:* seeUnitVal *Minimum Length:* NA *Maximum Length:* NA *Part Status:* active. First released: active. Last updated: 2.0.0.

Other Measure Description

(meOthDe). Description of other measure (measOtherDesc). *Part Type:* measurements *Domain:* naDomain *Speciment ID:* naSpecimenSet *Compartment Set:* naCompartmentSet *Group:* naGroup *Class:* naClass *Nomenclature:* naClass *Ontology Reference:* NA *Category Set ID:* NA *Unit Set:* naUnitSet *Aggregation Scale:* NA *Quality Set:* NA *Reference Link:* NA *Data Type:* NA *Missingness Set:* genMissingnessSet *Minimum Value:* NA *Maximum Value:* NA *Minimum Length:* 0 *Maximum Length:*

Parts

60 *Part Status*: **deprecated**. First released: deprecated. Last updated: 2.0.0.

Measure license

(measureLic). Specifies the access and use licensing for a given single measurement. Populated by partID = licenseID *Part Type*: attributes *Domain*: naDomain *Speciment ID*: naSpecimenSet *Compartment Set*: naCompartmentSet *Group*: naGroup *Class*: naClass *Nomenclature*: naClass *Ontology Reference*: NA *Category Set ID*: NA *Unit Set*: naUnitSet *Aggregation Scale*: NA *Quality Set*: NA *Reference Link*: NA *Data Type*: varchar *Missingness Set*: genMissingnessSet *Minimum Value*: NA *Maximum Value*: NA *Minimum Length*: 0 *Maximum Length*: 30 *Part Status*: active. First released: active. Last updated: 2.0.0.

Method

(method). A procedure for collecting a sample or performing a measure. *Part Type*: attributes *Domain*: naDomain *Speciment ID*: naSpecimenSet *Compartment Set*: naCompartmentSet *Group*: naGroup *Class*: naClass *Nomenclature*: naClass *Ontology Reference*: NA *Category Set ID*: NA *Unit Set*: naUnitSet *Aggregation Scale*: NA *Quality Set*: NA *Reference Link*: NA *Data Type*: categorical *Missingness Set*: genMissingnessSet *Minimum Value*: NA *Maximum Value*: NA *Minimum Length*: 0 *Maximum Length*: 10 *Part Status*: active. First released: active. Last updated: 2.0.0.

Concentration method

(methodConc). Description of the method to concentrate a wastewater sample. Description of the method used to concentrate the sample *Part*

Type: methods *Domain:* allDo *Speciment ID:* saSpecimenSet *Compartment Set:* anyCompartmentSet *Group:* procGrp *Class:* naClass *Nomenclature:* naClass *Ontology Reference:* NA *Category Set ID:* methodConcSet *Unit Set:* unitlessUnitSet *Aggregation Scale:* NA *Quality Set:* NA *Reference Link:* NA *Data Type:* categorical *Missingness Set:* genMissingnessSet *Minimum Value:* NA *Maximum Value:* NA *Minimum Length:* 0 *Maximum Length:* 100 *Part Status:* active. First released: active. Last updated: 2.0.0.

Concentration method set

(methodConcSet). A set a concentration methods. *Part Type:* mmaSets *Domain:* naDomain *Speciment ID:* naSpecimenSet *Compartment Set:* naCompartmentSet *Group:* naGroup *Class:* naClass *Nomenclature:* naClass *Ontology Reference:* NA *Category Set ID:* NA *Unit Set:* naUnitSet *Aggregation Scale:* NA *Quality Set:* NA *Reference Link:* NA *Data Type:* categorical *Missingness Set:* NA *Minimum Value:* NA *Maximum Value:* NA *Minimum Length:* 0 *Maximum Length:* 30 *Part Status:* active. First released: active. Last updated: 2.0.0.

Methods

(methods). Procedures or steps for collecting samples or performing measures. For example, ‘methodExtract’ is a method that describes the how a sample was extracted. *Part Type:* partType *Domain:* naDomain *Speciment ID:* naSpecimenSet *Compartment Set:* naCompartmentSet *Group:* naGroup *Class:* naClass *Nomenclature:* naClass *Ontology Reference:* NA *Category Set ID:* NA *Unit Set:* naUnitSet *Aggregation Scale:* NA *Quality Set:* NA *Reference Link:* NA *Data Type:* categorical *Missingness Set:* NA *Minimum Value:* NA *Maximum Value:* NA *Minimum Length:* 0 *Maximum Length:* 30 *Part Status:* active. First released: active. Last updated: 2.0.0.

Parts

Membrane filtration with acidification and mgcl2

(mfAcidmgcl2). Membrane filtration with acidification and mgcl2 *Part Type:* categories *Domain:* naDomain *Speciment ID:* naSpecimenSet *Compartment Set:* naCompartmentSet *Group:* naGroup *Class:* naClass *Nomenclature:* naClass *Ontology Reference:* NA *Category Set ID:* NA *Unit Set:* naUnitSet *Aggregation Scale:* NA *Quality Set:* NA *Reference Link:* NA *Data Type:* varchar *Missingness Set:* NA *Minimum Value:* NA *Maximum Value:* NA *Minimum Length:* 0 *Maximum Length:* 30 *Part Status:* active. First released: active. Last updated: 2.0.0.

Membrane filtration with acidification and mgcl2, membrane recombined with separated solids

(mfAcidmgcl2SS). Membrane filtration with acidification and mgcl2, membrane recombined with separated solids *Part Type:* categories *Domain:* naDomain *Speciment ID:* naSpecimenSet *Compartment Set:* naCompartmentSet *Group:* naGroup *Class:* naClass *Nomenclature:* naClass *Ontology Reference:* NA *Category Set ID:* NA *Unit Set:* naUnitSet *Aggregation Scale:* NA *Quality Set:* NA *Reference Link:* NA *Data Type:* varchar *Missingness Set:* NA *Minimum Value:* NA *Maximum Value:* NA *Minimum Length:* 0 *Maximum Length:* 30 *Part Status:* active. First released: active. Last updated: 2.0.0.

Membrane filtration with addition of mgcl2

(mfMgcl2). Membrane filtration with addition of mgcl2 *Part Type:* categories *Domain:* naDomain *Speciment ID:* naSpecimenSet *Compartment Set:* naCompartmentSet *Group:* naGroup *Class:* naClass *Nomenclature:* naClass *Ontology Reference:* NA *Category Set ID:* NA *Unit Set:* naUnitSet *Aggregation Scale:* NA *Quality Set:* NA *Reference Link:* NA *Data Type:* varchar *Missingness Set:* NA *Minimum Value:* NA *Maximum Value:*

NA *Minimum Length*: 0 *Maximum Length*: 30 *Part Status*: active. First released: active. Last updated: 2.0.0.

Membrane filtration with mgcl2 and separated solids

(mfMgcl2SS). Membrane filtration with addition of mgcl2, membrane recombined with separated solids *Part Type*: categories *Domain*: naDomain *Speciment ID*: naSpecimenSet *Compartment Set*: naCompartmentSet *Group*: naGroup *Class*: naClass *Nomenclature*: naClass *Ontology Reference*: NA *Category Set ID*: NA *Unit Set*: naUnitSet *Aggregation Scale*: NA *Quality Set*: NA *Reference Link*: NA *Data Type*: varchar *Missingness Set*: NA *Minimum Value*: NA *Maximum Value*: NA *Minimum Length*: 0 *Maximum Length*: 30 *Part Status*: active. First released: active. Last updated: 2.0.0.

Membrane filtration with no amendment

(mfNoAmend). Membrane filtration with no amendment *Part Type*: categories *Domain*: naDomain *Speciment ID*: naSpecimenSet *Compartment Set*: naCompartmentSet *Group*: naGroup *Class*: naClass *Nomenclature*: naClass *Ontology Reference*: NA *Category Set ID*: NA *Unit Set*: naUnitSet *Aggregation Scale*: NA *Quality Set*: NA *Reference Link*: NA *Data Type*: varchar *Missingness Set*: NA *Minimum Value*: NA *Maximum Value*: NA *Minimum Length*: 0 *Maximum Length*: 30 *Part Status*: active. First released: active. Last updated: 2.0.0.

Membrane filtration with no amendment, membrane recombined with separated solids

(mfNoAmendSS). Membrane filtration with no amendment, membrane recombined with separated solids *Part Type*: categories *Domain*: naDomain

Parts

Speciment ID: naSpecimenSet *Compartment Set:* naCompartmentSet
Group: naGroup *Class:* naClass *Nomenclature:* naClass *Ontology Reference:* NA *Category Set ID:* NA *Unit Set:* naUnitSet *Aggregation Scale:* NA *Quality Set:* NA *Reference Link:* NA *Data Type:* varchar *Missingness Set:* NA *Minimum Value:* NA *Maximum Value:* NA *Minimum Length:* 0 *Maximum Length:* 30 *Part Status:* active. First released: active. Last updated: 2.0.0.

Membrane filtration with sample acidification

(mfSampleAcid). Membrane filtration with sample acidification *Part Type:* categories *Domain:* naDomain *Speciment ID:* naSpecimenSet *Compartment Set:* naCompartmentSet *Group:* naGroup *Class:* naClass *Nomenclature:* naClass *Ontology Reference:* NA *Category Set ID:* NA *Unit Set:* naUnitSet *Aggregation Scale:* NA *Quality Set:* NA *Reference Link:* NA *Data Type:* varchar *Missingness Set:* NA *Minimum Value:* NA *Maximum Value:* NA *Minimum Length:* 0 *Maximum Length:* 30 *Part Status:* active. First released: active. Last updated: 2.0.0.

Membrane filtration with sample acidification, membrane recombined with separated solids

(mfSampleAcidSS). Membrane filtration with sample acidification, membrane recombined with separated solids *Part Type:* categories *Domain:* naDomain *Speciment ID:* naSpecimenSet *Compartment Set:* naCompartmentSet *Group:* naGroup *Class:* naClass *Nomenclature:* naClass *Ontology Reference:* NA *Category Set ID:* NA *Unit Set:* naUnitSet *Aggregation Scale:* NA *Quality Set:* NA *Reference Link:* NA *Data Type:* varchar *Missingness Set:* NA *Minimum Value:* NA *Maximum Value:* NA *Minimum Length:* 0 *Maximum Length:* 30 *Part Status:* active. First released: active. Last updated: 2.0.0.

Millions of gallons per day (MG/D)

(mgd). A unit for measuring of design capacity for wastewater treatment plants, represented as millions of gallons per day. Also can be used to measure flow. *Part Type:* units *Domain:* naDomain *Speciment ID:* naSpecimenSet *Compartment Set:* naCompartmentSet *Group:* naGroup *Class:* naClass *Nomenclature:* naClass *Ontology Reference:* NA *Category Set ID:* NA *Unit Set:* naUnitSet *Aggregation Scale:* NA *Quality Set:* NA *Reference Link:* NA *Data Type:* float *Missingness Set:* NA *Minimum Value:* 0 *Maximum Value:* NA *Minimum Length:* NA *Maximum Length:* NA *Part Status:* active. First released: active. Last updated: 2.0.0.

Milligrams per litre

(mgL). Milligrams per litre. *Part Type:* units *Domain:* naDomain *Speciment ID:* naSpecimenSet *Compartment Set:* naCompartmentSet *Group:* naGroup *Class:* naClass *Nomenclature:* naClass *Ontology Reference:* NA *Category Set ID:* NA *Unit Set:* naUnitSet *Aggregation Scale:* NA *Quality Set:* NA *Reference Link:* NA *Data Type:* float *Missingness Set:* NA *Minimum Value:* 0 *Maximum Value:* NA *Minimum Length:* NA *Maximum Length:* NA *Part Status:* active. First released: active. Last updated: 2.0.0.

Murine Hepatitis Virus

(mhv). A measure for amount of murine hepatitis viurs. *Part Type:* measurements *Domain:* bio *Speciment ID:* saSpecimenSet *Compartment Set:* anyCompartmentSet *Group:* virusMisc *Class:* allele *Nomenclature:* allele *Ontology Reference:* NA *Category Set ID:* NA *Unit Set:* geneticUnitSet *Aggregation Scale:* seeUnitAggScale *Quality Set:* NA *Reference Link:* NA *Data Type:* seeUnitData *Missingness Set:* genMissingnessSet *Minimum Value:* seeUnitVal *Maximum Value:* seeUnitVal *Minimum Length:* NA

Parts

Maximum Length: NA *Part Status:* active. First released: active. Last updated: 2.0.0.

Multiple issues

(mI). Multiple issues have arisen in the sequencing process. When using the ‘multiple issues’ quality flag, please specify the issues and details in the notes section. *Part Type:* qualityIndicators *Domain:* naDomain *Speciment ID:* naSpecimenSet *Compartment Set:* naCompartmentSet *Group:* naGroup *Class:* naClass *Nomenclature:* naClass *Ontology Reference:* NA *Category Set ID:* NA *Unit Set:* naUnitSet *Aggregation Scale:* NA *Quality Set:* NA *Reference Link:* NA *Data Type:* varchar *Missingness Set:* NA *Minimum Value:* NA *Maximum Value:* NA *Minimum Length:* 0 *Maximum Length:* 30 *Part Status:* active. First released: active. Last updated: 2.0.0.

Mid-level severity

(mid). A marker for med-level severity, where there are some concerns. *Part Type:* categories *Domain:* naDomain *Speciment ID:* naSpecimenSet *Compartment Set:* naCompartmentSet *Group:* naGroup *Class:* naClass *Nomenclature:* naClass *Ontology Reference:* NA *Category Set ID:* NA *Unit Set:* naUnitSet *Aggregation Scale:* NA *Quality Set:* NA *Reference Link:* NA *Data Type:* varchar *Missingness Set:* NA *Minimum Value:* NA *Maximum Value:* NA *Minimum Length:* 0 *Maximum Length:* 30 *Part Status:* active. First released: active. Last updated: 2.0.0.

Minimum length

(minLength). The maximum value of measure. *Part Type:* partSupport *Domain:* naDomain *Speciment ID:* naSpecimenSet *Compartment Set:* naCompartmentSet *Group:* naGroup *Class:* naClass *Nomenclature:* naClass

Ontology Reference: NA Category Set ID: NA Unit Set: naUnitSet Aggregation Scale: NA Quality Set: NA Reference Link: NA Data Type: integer Missingness Set: NA Minimum Value: NA Maximum Value: NA Minimum Length: 0 Maximum Length: 30 Part Status: active. First released: active. Last updated: 2.0.0.

Minutes

(minutes). A unit for indicating a length of time in minutes. *Part Type: units Domain: allDo Speciment ID: anySpecimenSet Compartment Set: anyCompartmentSet Group: miscMeas Class: time Nomenclature: time Ontology Reference: NA Category Set ID: NA Unit Set: naUnitSet Aggregation Scale: quantAggScale Quality Set: NA Reference Link: NA Data Type: integer Missingness Set: NA Minimum Value: 0 Maximum Value: NA Minimum Length: NA Maximum Length: NA Part Status: active. First released: active. Last updated: 2.0.0.*

Minimum value

(minVal). Lowest value in a range of values for a measure. *Part Type: aggregations Domain: naDomain Speciment ID: naSpecimenSet Compartment Set: naCompartmentSet Group: naGroup Class: naClass Nomenclature: naClass Ontology Reference: NA Category Set ID: NA Unit Set: naUnitSet Aggregation Scale: NA Quality Set: NA Reference Link: NA Data Type: varchar Missingness Set: NA Minimum Value: seeUnitVal Maximum Value: seeUnitVal Minimum Length: NA Maximum Length: NA Part Status: active. First released: active. Last updated: 2.0.0.*

Minimum value part support

(minValue). The minimum value of part. *Part Type: partSupport Domain: naDomain Speciment ID: naSpecimenSet Compartment Set: naCompartment*

Parts

mentSet Group: naGroup Class: naClass Nomenclature: naClass Ontology Reference: NA Category Set ID: NA Unit Set: naUnitSet Aggregation Scale: NA Quality Set: NA Reference Link: NA Data Type: varchar Missingness Set: NA Minimum Value: NA Maximum Value: NA Minimum Length: 0 Maximum Length: 30 Part Status: active. First released: active. Last updated: 2.0.0.

Miscellaneous attribute group

(miscAttr). A group of miscellaneous measurement-like attributes. Examples of these would be longitude and latitude, or EPSG coordinates. Part Type: groups Domain: naDomain Specimen ID: naSpecimenSet Compartment Set: naCompartmentSet Group: naGroup Class: naClass Nomenclature: naClass Ontology Reference: NA Category Set ID: NA Unit Set: naUnitSet Aggregation Scale: NA Quality Set: NA Reference Link: NA Data Type: varchar Missingness Set: NA Minimum Value: NA Maximum Value: NA Minimum Length: 0 Maximum Length: 30 Part Status: active. First released: active. Last updated: 2.0.0.

Miscellaneous measure group

(miscMeas). A group of measures that cannot be otherwise categorized. Part Type: groups Domain: naDomain Specimen ID: naSpecimenSet Compartment Set: naCompartmentSet Group: naGroup Class: naClass Nomenclature: naClass Ontology Reference: NA Category Set ID: NA Unit Set: naUnitSet Aggregation Scale: NA Quality Set: NA Reference Link: NA Data Type: varchar Missingness Set: NA Minimum Value: NA Maximum Value: NA Minimum Length: 0 Maximum Length: 30 Part Status: active. First released: active. Last updated: 2.0.0.

Missingness

(missingness). The part type for missingness values. Only used for the dictionary entries of parts. *Part Type:* partType *Domain:* naDomain *Specimen ID:* naSpecimenSet *Compartment Set:* naCompartmentSet *Group:* naGroup *Class:* naClass *Nomenclature:* naClass *Ontology Reference:* NA *Category Set ID:* NA *Unit Set:* naUnitSet *Aggregation Scale:* NA *Quality Set:* NA *Reference Link:* NA *Data Type:* categorical *Missingness Set:* NA *Minimum Value:* NA *Maximum Value:* NA *Minimum Length:* 0 *Maximum Length:* 15 *Part Status:* active. First released: active. Last updated: 2.0.0.

Missingness sets

(missingnessSets). Missingness sets for measures, methods or attributes. Inputted data into an ODM field may have missing data. The missingness set lists valid missing categories for the measure, method, or attribute. *Part Type:* partType *Domain:* naDomain *Specimen ID:* naSpecimenSet *Compartment Set:* anyCompartmentSet *Group:* naGroup *Class:* naClass *Nomenclature:* naClass *Ontology Reference:* NA *Category Set ID:* NA *Unit Set:* naUnitSet *Aggregation Scale:* NA *Quality Set:* NA *Reference Link:* NA *Data Type:* categorical *Missingness Set:* NA *Minimum Value:* NA *Maximum Value:* NA *Minimum Length:* 0 *Maximum Length:* 15 *Part Status:* active. First released: active. Last updated: 2.0.0.

Mixed/homogenized sample

(mix). Mixed or homogenized sample or fraction analyzed. *Part Type:* categories *Domain:* naDomain *Specimen ID:* naSpecimenSet *Compartment Set:* naCompartmentSet *Group:* naGroup *Class:* naClass *Nomenclature:* naClass *Ontology Reference:* NA *Category Set ID:* NA *Unit Set:* naUnitSet *Aggregation Scale:* NA *Quality Set:* NA *Reference Link:* NA *Data*

Parts

Type: varchar *Missingness Set:* NA *Minimum Value:* NA *Maximum Value:* NA *Minimum Length:* 0 *Maximum Length:* 30 *Part Status:* active. First released: active. Last updated: 2.0.0.

Millilitres

(ml). Millilitres of volume *Part Type:* units *Domain:* naDomain *Speciment ID:* naSpecimenSet *Compartment Set:* naCompartmentSet *Group:* naGroup *Class:* naClass *Nomenclature:* naClass *Ontology Reference:* NA *Category Set ID:* NA *Unit Set:* naUnitSet *Aggregation Scale:* NA *Quality Set:* NA *Reference Link:* NA *Data Type:* float *Missingness Set:* NA *Minimum Value:* NA *Maximum Value:* NA *Minimum Length:* 0 *Maximum Length:* 30 *Part Status:* active. First released: active. Last updated: 2.0.0.

Megalitres per day (ML/d)

(mld). Megalitres per day. *Part Type:* units *Domain:* naDomain *Speciment ID:* naSpecimenSet *Compartment Set:* naCompartmentSet *Group:* naGroup *Class:* naClass *Nomenclature:* naClass *Ontology Reference:* NA *Category Set ID:* NA *Unit Set:* naUnitSet *Aggregation Scale:* NA *Quality Set:* NA *Reference Link:* NA *Data Type:* float *Missingness Set:* NA *Minimum Value:* 0 *Maximum Value:* NA *Minimum Length:* NA *Maximum Length:* NA *Part Status:* active. First released: active. Last updated: 2.0.0.

Millimetres

(mm). Unit part for the SI unit of millimetres. *Part Type:* units *Domain:* naDomain *Speciment ID:* naSpecimenSet *Compartment Set:* naCompartmentSet *Group:* naGroup *Class:* naClass *Nomenclature:* naClass *Ontology Reference:* NA *Category Set ID:* NA *Unit Set:* naUnitSet *Aggregation*

Scale: NA Quality Set: NA Reference Link: NA Data Type: float Missingness Set: NA Minimum Value: 0 Maximum Value: NA Minimum Length: NA Maximum Length: NA Part Status: active. First released: active. Last updated: 2.0.0.

Measure, method, or attribute

(mmaSet). The set for a measure, method, or attribute. Only applicable for categorical fields, and the categories that populate them. *Part Type: attributes Domain: naDomain Speciment ID: naSpecimenSet Compartment Set: naCompartmentSet Group: naGroup Class: naClass Nomenclature: naClass Ontology Reference: NA Category Set ID: NA Unit Set: naUnitSet Aggregation Scale: NA Quality Set: NA Reference Link: NA Data Type: categorical Missingness Set: genMissingnessSet Minimum Value: NA Maximum Value: NA Minimum Length: 0 Maximum Length: 12 Part Status: active. First released: active. Last updated: 2.0.0.*

Measure, method, or attribute sets

(mmaSets). A set of categories. For example, site type has a list of different sites, such as a wastewater treatment plant, a septic tank, or a pumping station. Only used for the dictionary entries of parts. *Part Type: part-Type Domain: naDomain Speciment ID: naSpecimenSet Compartment Set: anyCompartmentSet Group: naGroup Class: naClass Nomenclature: naClass Ontology Reference: NA Category Set ID: NA Unit Set: naUnitSet Aggregation Scale: NA Quality Set: NA Reference Link: NA Data Type: categorical Missingness Set: NA Minimum Value: NA Maximum Value: NA Minimum Length: 0 Maximum Length: 15 Part Status: active. First released: active. Last updated: 2.0.0.*

Parts

Model

(model). Model number or version of the instrument. *Part Type:* attributes *Domain:* naDomain *Speciment ID:* naSpecimenSet *Compartment Set:* naCompartmentSet *Group:* naGroup *Class:* naClass *Nomenclature:* naClass *Ontology Reference:* NA *Category Set ID:* NA *Unit Set:* naUnitSet *Aggregation Scale:* NA *Quality Set:* NA *Reference Link:* NA *Data Type:* varchar *Missingness Set:* genMissingnessSet *Minimum Value:* NA *Maximum Value:* NA *Minimum Length:* 0 *Maximum Length:* 100 *Part Status:* active. First released: active. Last updated: 2.0.0.

Months

(months). A unit for indicating a length of time in months. *Part Type:* units *Domain:* allDo *Speciment ID:* anySpecimenSet *Compartment Set:* anyCompartmentSet *Group:* miscMeas *Class:* time *Nomenclature:* time *Ontology Reference:* NA *Category Set ID:* NA *Unit Set:* naUnitSet *Aggregation Scale:* quantAggScale *Quality Set:* NA *Reference Link:* NA *Data Type:* integer *Missingness Set:* NA *Minimum Value:* 0 *Maximum Value:* NA *Minimum Length:* NA *Maximum Length:* NA *Part Status:* active. First released: active. Last updated: 2.0.0.

Moore swab passive sample

(moorSw). Moore swab passive sample. Use collectionPeriod to describe how many hours the Moore swab was used to collect the sample *Part Type:* categories *Domain:* naDomain *Speciment ID:* naSpecimenSet *Compartment Set:* naCompartmentSet *Group:* naGroup *Class:* naClass *Nomenclature:* naClass *Ontology Reference:* NA *Category Set ID:* NA *Unit Set:* naUnitSet *Aggregation Scale:* NA *Quality Set:* NA *Reference Link:* NA *Data Type:* varchar *Missingness Set:* NA *Minimum Value:* NA *Maximum*

Value: NA *Minimum Length:* 0 *Maximum Length:* 30 *Part Status:* active.
First released: active. Last updated: 2.0.0.

Mpox

(mpox). The virus known as Mpox, previously also known as Monkey Pox. *Part Type:* measurements *Domain:* bio *Speciment ID:* poSaSpecimenSet *Compartment Set:* anyCompartmentSet *Group:* virusMisc *Class:* allele *Nomenclature:* allele *Ontology Reference:* NA *Category Set ID:* NA *Unit Set:* geneticUnitSet *Aggregation Scale:* seeUnitAggScale *Quality Set:* NA *Reference Link:* NA *Data Type:* varchar *Missingness Set:* genMissingnessSet *Minimum Value:* NA *Maximum Value:* NA *Minimum Length:* 0 *Maximum Length:* 30 *Part Status:* active. First released: active. Last updated: 2.1.0.

Metres per second

(ms). metres per second. *Part Type:* units *Domain:* naDomain *Speciment ID:* naSpecimenSet *Compartment Set:* naCompartmentSet *Group:* naGroup *Class:* naClass *Nomenclature:* naClass *Ontology Reference:* NA *Category Set ID:* NA *Unit Set:* naUnitSet *Aggregation Scale:* NA *Quality Set:* NA *Reference Link:* NA *Data Type:* float *Missingness Set:* NA *Minimum Value:* 0 *Maximum Value:* NA *Minimum Length:* NA *Maximum Length:* NA *Part Status:* active. First released: active. Last updated: 2.0.0.

ms2 coliphage

(ms2Col). Measure of the amount of ms2 coliphage. *Part Type:* measurements *Domain:* bio *Speciment ID:* saSpecimenSet *Compartment Set:* anyCompartmentSet *Group:* virusMisc *Class:* allele *Nomenclature:* allele *Ontology Reference:* NA *Category Set ID:* NA *Unit Set:* geneticUnitSet

Parts

Aggregation Scale: seeUnitAggScale *Quality Set:* NA *Reference Link:* NA
Data Type: seeUnitData *Missingness Set:* genMissingnessSet *Minimum Value:* seeUnitVal
Maximum Value: seeUnitVal *Minimum Length:* NA *Maximum Length:* NA *Part Status:* active. First released: active. Last updated: 2.0.0.

ms2 coliphage spike target

(ms2ColMat). ms2 coliphage is used as the recovery efficiency control target. *Part Type:* categories *Domain:* naDomain *Speciment ID:* naSpecimenSet *Compartment Set:* naCompartmentSet *Group:* naGroup *Class:* naClass *Nomenclature:* naClass *Ontology Reference:* NA *Category Set ID:* NA *Unit Set:* naUnitSet *Aggregation Scale:* NA *Quality Set:* NA *Reference Link:* NA *Data Type:* varchar *Missingness Set:* NA *Minimum Value:* NA *Maximum Value:* NA *Minimum Length:* 0 *Maximum Length:* 30 *Part Status:* active. First released: active. Last updated: 2.0.0.

Matrix spike duplicate

(msd). A known amounts of an analyte or representative compounds are added in the laboratory to a second aliquot of the sample used for matrix spike. *Part Type:* categories *Domain:* naDomain *Speciment ID:* naSpecimenSet *Compartment Set:* naCompartmentSet *Group:* naGroup *Class:* naClass *Nomenclature:* naClass *Ontology Reference:* NA *Category Set ID:* NA *Unit Set:* naUnitSet *Aggregation Scale:* NA *Quality Set:* NA *Reference Link:* NA *Data Type:* varchar *Missingness Set:* NA *Minimum Value:* NA *Maximum Value:* NA *Minimum Length:* 0 *Maximum Length:* 30 *Part Status:* active. First released: active. Last updated: 2.0.0.

Moore swab passive sample deprecated

(mSPSDep). Moore swab passive sample. Deprecated in version 2, please do not use. *Part Type:* categories *Domain:* naDomain *Speciment ID:* naSpecimenSet *Compartment Set:* naCompartmentSet *Group:* naGroup *Class:* naClass *Nomenclature:* naClass *Ontology Reference:* NA *Category Set ID:* NA *Unit Set:* naUnitSet *Aggregation Scale:* NA *Quality Set:* NA *Reference Link:* NA *Data Type:* NA *Missingness Set:* NA *Minimum Value:* NA *Maximum Value:* NA *Minimum Length:* 0 *Maximum Length:* 30 *Part Status:* **deprecated**. First released: deprecated. Last updated: 2.0.0.

Major sewer pipeline

(mSwrPpl). Major sewer pipeline *Part Type:* categories *Domain:* naDomain *Speciment ID:* naSpecimenSet *Compartment Set:* naCompartmentSet *Group:* naGroup *Class:* naClass *Nomenclature:* naClass *Ontology Reference:* NA *Category Set ID:* NA *Unit Set:* naUnitSet *Aggregation Scale:* NA *Quality Set:* NA *Reference Link:* NA *Data Type:* varchar *Missingness Set:* NA *Minimum Value:* NA *Maximum Value:* NA *Minimum Length:* 0 *Maximum Length:* 30 *Part Status:* active. First released: active. Last updated: 2.0.0.

Mu

(mu). B.1.621 *Part Type:* measurements *Domain:* bio *Speciment ID:* saSpecimenSet *Compartment Set:* anyCompartmentSet *Group:* sarsCov2 *Class:* variant *Nomenclature:* variant *Ontology Reference:* NA *Category Set ID:* NA *Unit Set:* geneticUnitSet *Aggregation Scale:* seeUnitAggScale *Quality Set:* NA *Reference Link:* NA *Data Type:* seeUnitData *Missingness Set:* genMissingnessSet *Minimum Value:* seeUnitVal *Maximum Value:* seeUnitVal *Minimum Length:* NA *Maximum Length:* NA *Part Status:* active. First released: active. Last updated: 2.0.0.

Parts

murine coronavirus

(muCo). Measure of the amount of murine coronavirus. *Part Type*: measurements *Domain*: bio *Speciment ID*: saSpecimenSet *Compartment Set*: anyCompartmentSet *Group*: virusMisc *Class*: allele *Nomenclature*: allele *Ontology Reference*: NA *Category Set ID*: NA *Unit Set*: geneticUnitSet *Aggregation Scale*: seeUnitAggScale *Quality Set*: NA *Reference Link*: NA *Data Type*: seeUnitData *Missingness Set*: genMissingnessSet *Minimum Value*: seeUnitVal *Maximum Value*: seeUnitVal *Minimum Length*: NA *Maximum Length*: NA *Part Status*: active. First released: active. Last updated: 2.0.0.

murine coronavirus spike target

(muCoMat). Murine coronavirus is used as the recovery efficiency control target. *Part Type*: categories *Domain*: naDomain *Speciment ID*: naSpecimenSet *Compartment Set*: naCompartmentSet *Group*: naGroup *Class*: naClass *Nomenclature*: naClass *Ontology Reference*: NA *Category Set ID*: NA *Unit Set*: naUnitSet *Aggregation Scale*: NA *Quality Set*: NA *Reference Link*: NA *Data Type*: varchar *Missingness Set*: NA *Minimum Value*: NA *Maximum Value*: NA *Minimum Length*: 0 *Maximum Length*: 30 *Part Status*: active. First released: active. Last updated: 2.0.0.

Multiple fraction

(mul). Multiple fractions were analyzed separately and aggregated together post-analysis. This fractionID is intended for use for archival data and should not be used for newly added new moving forward (2022). Please also specify in the notes section which fractions were used for the multiple fractions (ex. solid and liquid) to avoid loss of information. *Part Type*: categories *Domain*: naDomain *Speciment ID*: naSpecimenSet *Compartment Set*: naCompartmentSet *Group*: naGroup *Class*: naClass

Nomenclature: naClass *Ontology Reference:* NA *Category Set ID:* NA *Unit Set:* naUnitSet *Aggregation Scale:* NA *Quality Set:* NA *Reference Link:* NA *Data Type:* varchar *Missingness Set:* NA *Minimum Value:* NA *Maximum Value:* NA *Minimum Length:* 0 *Maximum Length:* 30 *Part Status:* active. First released: active. Last updated: 2.0.0.

Multiple Purpose

(multiple). A measure or sample taken for multiple purposes, not easily captured by the other purpose categories. Useful for parent samples where various subsamples will have different purposes/ *Part Type:* categories *Domain:* naDomain *Speciment ID:* naSpecimenSet *Compartment Set:* naCompartmentSet *Group:* naGroup *Class:* naClass *Nomenclature:* naClass *Ontology Reference:* NA *Category Set ID:* NA *Unit Set:* naUnitSet *Aggregation Scale:* NA *Quality Set:* NA *Reference Link:* NA *Data Type:* varchar *Missingness Set:* NA *Minimum Value:* NA *Maximum Value:* NA *Minimum Length:* 0 *Maximum Length:* 30 *Part Status:* active. First released: active. Last updated: 2.0.0.

Municipalities or communes

(municipalLevel). Municipalities or communes *Part Type:* attributes *Domain:* naDomain *Speciment ID:* naSpecimenSet *Compartment Set:* naCompartmentSet *Group:* naGroup *Class:* naClass *Nomenclature:* naClass *Ontology Reference:* NA *Category Set ID:* NA *Unit Set:* naUnitSet *Aggregation Scale:* NA *Quality Set:* NA *Reference Link:* NA *Data Type:* varchar *Missingness Set:* nrNAMissingnessSet *Minimum Value:* NA *Maximum Value:* NA *Minimum Length:* 0 *Maximum Length:* 30 *Part Status:* active. First released: active. Last updated: 2.0.0.

Parts

Municipality

(municip). A complete municipality, this specifies an entire metropolitan area, either a city, town, etc. *Part Type*: categories *Domain*: naDomain *Speciment ID*: naSpecimenSet *Compartment Set*: naCompartmentSet *Group*: naGroup *Class*: naClass *Nomenclature*: naClass *Ontology Reference*: NA *Category Set ID*: NA *Unit Set*: naUnitSet *Aggregation Scale*: NA *Quality Set*: NA *Reference Link*: NA *Data Type*: varchar *Missingness Set*: NA *Minimum Value*: NA *Maximum Value*: NA *Minimum Length*: 0 *Maximum Length*: 30 *Part Status*: active. First released: active. Last updated: 2.0.0.

Mutations class

(mutation). Measures and methods related to mutations. *Part Type*: classes *Domain*: bio *Speciment ID*: saSpecimenSet *Compartment Set*: anyCompartmentSet *Group*: naGroup *Class*: mutation *Nomenclature*: mutation *Ontology Reference*: NA *Category Set ID*: NA *Unit Set*: geneticUnitSet *Aggregation Scale*: seeUnitAggScale *Quality Set*: NA *Reference Link*: NA *Data Type*: varchar *Missingness Set*: NA *Minimum Value*: NA *Maximum Value*: NA *Minimum Length*: 0 *Maximum Length*: 30 *Part Status*: active. First released: active. Last updated: 2.0.0.

N sars-cov-2 gene target

(n). N sars-cov-2 gene target *Part Type*: measurements *Domain*: bio *Speciment ID*: saSpecimenSet *Compartment Set*: anyCompartmentSet *Group*: sarsCov2 *Class*: allele *Nomenclature*: allele *Ontology Reference*: NA *Category Set ID*: NA *Unit Set*: geneticUnitSet *Aggregation Scale*: seeUnitAggScale *Quality Set*: NA *Reference Link*: NA *Data Type*: seeUnitData

Missingness Set: genMissingnessSet *Minimum Value:* seeUnitVal *Maximum Value:* seeUnitVal *Minimum Length:* NA *Maximum Length:* NA *Part Status:* active. First released: active. Last updated: 2.0.0.

Combined N1 and N2 sars-cov-2 gene target

(n1n2). Combined N1 and N2 sars-cov-2 gene target *Part Type:* measurements *Domain:* bio *Speciment ID:* saSpecimenSet *Compartment Set:* anyCompartmentSet *Group:* sarsCov2 *Class:* mutation *Nomenclature:* mutation *Ontology Reference:* NA *Category Set ID:* NA *Unit Set:* geneticUnitSet *Aggregation Scale:* seeUnitAggScale *Quality Set:* NA *Reference Link:* NA *Data Type:* seeUnitData *Missingness Set:* genMissingnessSet *Minimum Value:* seeUnitVal *Maximum Value:* seeUnitVal *Minimum Length:* NA *Maximum Length:* NA *Part Status:* active. First released: active. Last updated: 2.0.0.

n211i omicron-variant gene target { #n211i }

(n211i). n211i omicron-variant gene target *Part Type:* measurements *Domain:* bio *Speciment ID:* saSpecimenSet *Compartment Set:* anyCompartmentSet *Group:* sarsCov2 *Class:* mutation *Nomenclature:* mutation *Ontology Reference:* NA *Category Set ID:* NA *Unit Set:* geneticUnitSet *Aggregation Scale:* seeUnitAggScale *Quality Set:* NA *Reference Link:* NA *Data Type:* seeUnitData *Missingness Set:* genMissingnessSet *Minimum Value:* seeUnitVal *Maximum Value:* seeUnitVal *Minimum Length:* NA *Maximum Length:* NA *Part Status:* active. First released: active. Last updated: 2.0.0.

n679k omicron-variant gene target { #n679k }

(n679k). n679k omicron-variant gene target *Part Type:* measurements *Domain:* bio *Speciment ID:* saSpecimenSet *Compartment Set:* anyCompartmentSet

Parts

mentSet *Group*: sarsCov2 *Class*: mutation *Nomenclature*: mutation *Ontology Reference*: NA *Category Set ID*: NA *Unit Set*: geneticUnitSet *Aggregation Scale*: seeUnitAggScale *Quality Set*: NA *Reference Link*: NA *Data Type*: seeUnitData *Missingness Set*: genMissingnessSet *Minimum Value*: seeUnitVal *Maximum Value*: seeUnitVal *Minimum Length*: NA *Maximum Length*: NA *Part Status*: active. First released: active. Last updated: 2.0.0.

n856k omicron-variant gene target { #n856k }

(n856k). n856k omicron-variant gene target *Part Type*: measurements *Domain*: bio *Speciment ID*: saSpecimenSet *Compartment Set*: anyCompartmentSet *Group*: sarsCov2 *Class*: mutation *Nomenclature*: mutation *Ontology Reference*: NA *Category Set ID*: NA *Unit Set*: geneticUnitSet *Aggregation Scale*: seeUnitAggScale *Quality Set*: NA *Reference Link*: NA *Data Type*: seeUnitData *Missingness Set*: genMissingnessSet *Minimum Value*: seeUnitVal *Maximum Value*: seeUnitVal *Minimum Length*: NA *Maximum Length*: NA *Part Status*: active. First released: active. Last updated: 2.0.0.

n969k omicron-variant gene target { #n969k }

(n969k). n969k omicron-variant gene target *Part Type*: measurements *Domain*: bio *Speciment ID*: saSpecimenSet *Compartment Set*: anyCompartmentSet *Group*: sarsCov2 *Class*: mutation *Nomenclature*: mutation *Ontology Reference*: NA *Category Set ID*: NA *Unit Set*: geneticUnitSet *Aggregation Scale*: seeUnitAggScale *Quality Set*: NA *Reference Link*: NA *Data Type*: seeUnitData *Missingness Set*: genMissingnessSet *Minimum Value*: seeUnitVal *Maximum Value*: seeUnitVal *Minimum Length*: NA *Maximum Length*: NA *Part Status*: active. First released: active. Last updated: 2.0.0.

Not applicable

(NA). The field for which the expected value is not a property of the described object. Missing value indicator for missing data with no explanation. *Part Type:* missingness *Domain:* naDomain *Speciment ID:* naSpecimenSet *Compartment Set:* naCompartmentSet *Group:* naGroup *Class:* naClass *Nomenclature:* naClass *Ontology Reference:* NA *Category Set ID:* NA *Unit Set:* naUnitSet *Aggregation Scale:* NA *Quality Set:* NA *Reference Link:* NA *Data Type:* varchar *Missingness Set:* NA *Minimum Value:* NA *Maximum Value:* NA *Minimum Length:* 0 *Maximum Length:* 30 *Part Status:* active. First released: active. Last updated: 2.0.0.

Aggregation not applicable

(naAggr). Not applicable for aggregations. Used for parts for which an aggregation value is not applicable or appropriate. *Part Type:* aggregations *Domain:* naDomain *Speciment ID:* naSpecimenSet *Compartment Set:* naCompartmentSet *Group:* naGroup *Class:* naClass *Nomenclature:* naClass *Ontology Reference:* NA *Category Set ID:* NA *Unit Set:* naUnitSet *Aggregation Scale:* NA *Quality Set:* NA *Reference Link:* NA *Data Type:* varchar *Missingness Set:* NA *Minimum Value:* NA *Maximum Value:* NA *Minimum Length:* 0 *Maximum Length:* 30 *Part Status:* active. First released: active. Last updated: 2.0.0.

Aggregation scale not applicable

(naAggrScale). Not application for aggregation sets. Used for parts for which an aggregation scale value is not applicable or appropriate. *Part Type:* aggregationScales *Domain:* naDomain *Speciment ID:* naSpecimenSet *Compartment Set:* naCompartmentSet *Group:* naGroup *Class:* naClass *Nomenclature:* naClass *Ontology Reference:* NA *Category Set ID:* NA *Unit Set:* naUnitSet *Aggregation Scale:* NA *Quality Set:* NA

Parts

Reference Link: NA *Data Type:* varchar *Missingness Set:* NA *Minimum Value:* NA *Maximum Value:* NA *Minimum Length:* 0 *Maximum Length:* 30 *Part Status:* active. First released: active. Last updated: 2.0.0.

Aggregation set not applicable

(naAggrSet). Not application for aggregation sets. Used for parts for which an aggregation set value is not applicable or appropriate. *Part Type:* aggregationSets *Domain:* naDomain *Speciment ID:* naSpecimenSet *Compartment Set:* naCompartmentSet *Group:* naGroup *Class:* naClass *Nomenclature:* naClass *Ontology Reference:* NA *Category Set ID:* NA *Unit Set:* naUnitSet *Aggregation Scale:* NA *Quality Set:* NA *Reference Link:* NA *Data Type:* varchar *Missingness Set:* NA *Minimum Value:* NA *Maximum Value:* NA *Minimum Length:* 0 *Maximum Length:* 30 *Part Status:* active. First released: active. Last updated: 2.0.0.

Class not applicable

(naClass). Class is not applicable. Use this for all parts that don't have classes (most non-measure or method parts) *Part Type:* classes *Domain:* naDomain *Speciment ID:* naSpecimenSet *Compartment Set:* naCompartmentSet *Group:* naGroup *Class:* naClass *Nomenclature:* naClass *Ontology Reference:* NA *Category Set ID:* NA *Unit Set:* naUnitSet *Aggregation Scale:* NA *Quality Set:* NA *Reference Link:* NA *Data Type:* varchar *Missingness Set:* NA *Minimum Value:* NA *Maximum Value:* NA *Minimum Length:* 0 *Maximum Length:* 30 *Part Status:* active. First released: active. Last updated: 2.0.0.

Compartment not applicable

(naCompartment). Compartment not applicable. *Part Type:* compartments *Domain:* naDomain *Speciment ID:* naSpecimenSet *Compartment*

Set: naCompartmentSet *Group:* naGroup *Class:* naClass *Nomenclature:* naClass *Ontology Reference:* NA *Category Set ID:* NA *Unit Set:* naUnitSet *Aggregation Scale:* NA *Quality Set:* NA *Reference Link:* NA *Data Type:* varchar *Missingness Set:* NA *Minimum Value:* NA *Maximum Value:* NA *Minimum Length:* 0 *Maximum Length:* 13 *Part Status:* active. First released: active. Last updated: 2.0.0.

Compartment set not applicable

(naCompartmentSet). Compartment not applicable. *Part Type:* compartmentSets *Domain:* naDomain *Speciment ID:* naSpecimenSet *Compartment Set:* naCompartmentSet *Group:* naGroup *Class:* naClass *Nomenclature:* naClass *Ontology Reference:* NA *Category Set ID:* NA *Unit Set:* naUnitSet *Aggregation Scale:* NA *Quality Set:* NA *Reference Link:* NA *Data Type:* varchar *Missingness Set:* NA *Minimum Value:* NA *Maximum Value:* NA *Minimum Length:* 0 *Maximum Length:* 13 *Part Status:* active. First released: active. Last updated: 2.0.0.

Domain not applicable

(naDomain). Not applicable. Use 'not applicable' when there is no domain for the part *Part Type:* domains *Domain:* naDomain *Speciment ID:* naSpecimenSet *Compartment Set:* naCompartmentSet *Group:* naGroup *Class:* naClass *Nomenclature:* naClass *Ontology Reference:* NA *Category Set ID:* NA *Unit Set:* naUnitSet *Aggregation Scale:* NA *Quality Set:* NA *Reference Link:* NA *Data Type:* varchar *Missingness Set:* NA *Minimum Value:* NA *Maximum Value:* NA *Minimum Length:* 0 *Maximum Length:* 30 *Part Status:* active. First released: active. Last updated: 2.0.0.

Parts

Group not applicable

(naGroup). Used when there is no group; ie. group is not applicable. Use 'not applicable' when there is no group for the part *Part Type*: groups *Domain*: naDomain *Speciment ID*: naSpecimenSet *Compartment Set*: naCompartmentSet *Group*: naGroup *Class*: naClass *Nomenclature*: naClass *Ontology Reference*: NA *Category Set ID*: NA *Unit Set*: naUnitSet *Aggregation Scale*: NA *Quality Set*: NA *Reference Link*: NA *Data Type*: varchar *Missingness Set*: NA *Minimum Value*: NA *Maximum Value*: NA *Minimum Length*: 0 *Maximum Length*: 30 *Part Status*: active. First released: active. Last updated: 2.0.0.

Name

(name). Name of a domain, specimen, group, class, attribute, unit, nomenclature or other entity. Name of any entity. Use a prefix to distinguish names from different report tables. See fully specified name (FSN) list. i.e. Si-name = Site name, Po-name = Polygon name, Or-name = Organization name, Me-name = Method-name. *Part Type*: attributes *Domain*: naDomain *Speciment ID*: naSpecimenSet *Compartment Set*: naCompartmentSet *Group*: naGroup *Class*: naClass *Nomenclature*: naClass *Ontology Reference*: NA *Category Set ID*: NA *Unit Set*: naUnitSet *Aggregation Scale*: NA *Quality Set*: NA *Reference Link*: NA *Data Type*: varchar *Missingness Set*: genMissingnessSet *Minimum Value*: NA *Maximum Value*: NA *Minimum Length*: 0 *Maximum Length*: 30 *Part Status*: active. First released: active. Last updated: 2.0.0.

English name for countries

(nameEngl). English-language name of a given country. Preprogrammed into dictionary tables, not editable by users. *Part Type*: attributes *Domain*: naDomain *Speciment ID*: naSpecimenSet *Compartment Set*: na-

CompartmentSet *Group*: naGroup *Class*: naClass *Nomenclature*: naClass *Ontology Reference*: NA *Category Set ID*: NA *Unit Set*: naUnitSet *Aggregation Scale*: NA *Quality Set*: NA *Reference Link*: NA *Data Type*: varchar *Missingness Set*: NA *Minimum Value*: NA *Maximum Value*: NA *Minimum Length*: 0 *Maximum Length*: 75 *Part Status*: active. First released: active. Last updated: 2.1.0.

Official state name

(nameOfficial). Official english-language name of a given state. Preprogrammed into dictionary tables, not editable by users. *Part Type*: attributes *Domain*: naDomain *Speciment ID*: naSpecimenSet *Compartment Set*: naCompartmentSet *Group*: naGroup *Class*: naClass *Nomenclature*: naClass *Ontology Reference*: NA *Category Set ID*: NA *Unit Set*: naUnitSet *Aggregation Scale*: NA *Quality Set*: NA *Reference Link*: NA *Data Type*: varchar *Missingness Set*: NA *Minimum Value*: NA *Maximum Value*: NA *Minimum Length*: 0 *Maximum Length*: 75 *Part Status*: active. First released: active. Last updated: 2.1.0.

Not a number

(nan). The outcome of a measurement is not a valid number (plus or minus infinity, error, ...) Missing values indicator for when a numeric value is expected but not given. *Part Type*: missingness *Domain*: naDomain *Speciment ID*: naSpecimenSet *Compartment Set*: naCompartmentSet *Group*: naGroup *Class*: naClass *Nomenclature*: naClass *Ontology Reference*: NA *Category Set ID*: NA *Unit Set*: naUnitSet *Aggregation Scale*: NA *Quality Set*: NA *Reference Link*: NA *Data Type*: varchar *Missingness Set*: NA *Minimum Value*: NA *Maximum Value*: NA *Minimum Length*: 0 *Maximum Length*: 30 *Part Status*: active. First released: active. Last updated: 2.0.0.

Parts

Nomenclature not applicable

(naNomenclature). Not applicable. Use ‘not applicable’ when there is no nomenclature for the part *Part Type*: nomenclatures *Domain*: naDomain *Speciment ID*: naSpecimenSet *Compartment Set*: naCompartmentSet *Group*: naGroup *Class*: naClass *Nomenclature*: naClass *Ontology Reference*: NA *Category Set ID*: NA *Unit Set*: naUnitSet *Aggregation Scale*: NA *Quality Set*: NA *Reference Link*: NA *Data Type*: varchar *Missingness Set*: NA *Minimum Value*: NA *Maximum Value*: NA *Minimum Length*: 0 *Maximum Length*: 30 *Part Status*: active. First released: active. Last updated: 2.0.0.

Specimen not applicable

(naSpecimen). Non applicable specimen. Use ‘not applicable’ when there is no specimen/set for the part *Part Type*: specimenSets *Domain*: naDomain *Speciment ID*: naSpecimenSet *Compartment Set*: naCompartmentSet *Group*: naGroup *Class*: naClass *Nomenclature*: naClass *Ontology Reference*: NA *Category Set ID*: NA *Unit Set*: naUnitSet *Aggregation Scale*: NA *Quality Set*: NA *Reference Link*: NA *Data Type*: varchar *Missingness Set*: NA *Minimum Value*: NA *Maximum Value*: NA *Minimum Length*: 0 *Maximum Length*: 30 *Part Status*: active. First released: active. Last updated: 2.0.0.

Specimen set not applicable

(naSpecimenSet). A specimen set for when specimen/specimen set is not applicable. Use ‘not applicable’ when there is no specimen/set for the part *Part Type*: compartmentSets *Domain*: naDomain *Speciment ID*: naSpecimenSet *Compartment Set*: naCompartmentSet *Group*: naGroup *Class*: naClass *Nomenclature*: naClass *Ontology Reference*: NA *Category Set ID*:

NA *Unit Set*: naUnitSet *Aggregation Scale*: NA *Quality Set*: NA *Reference Link*: NA *Data Type*: varchar *Missingness Set*: NA *Minimum Value*: NA *Maximum Value*: NA *Minimum Length*: 0 *Maximum Length*: 30 *Part Status*: active. First released: active. Last updated: 2.0.0.

Native Name

(natName). The native name of the language, i.e. what the language is called by its speakers. Part of the metadata for a languageID. *Part Type*: attributes *Domain*: naDomain *Speciment ID*: naSpecimenSet *Compartment Set*: naCompartmentSet *Group*: naGroup *Class*: naClass *Nomenclature*: naClass *Ontology Reference*: NA *Category Set ID*: NA *Unit Set*: naUnitSet *Aggregation Scale*: NA *Quality Set*: NA *Reference Link*: NA *Data Type*: categorical *Missingness Set*: genMissingnessSet *Minimum Value*: NA *Maximum Value*: NA *Minimum Length*: 0 *Maximum Length*: 30 *Part Status*: active. First released: active. Last updated: 2.0.0.

Unit not applicable

(naUnit). Not applicable for units. *Part Type*: units *Domain*: naDomain *Speciment ID*: naSpecimenSet *Compartment Set*: naCompartmentSet *Group*: naGroup *Class*: naClass *Nomenclature*: naClass *Ontology Reference*: NA *Category Set ID*: NA *Unit Set*: naUnitSet *Aggregation Scale*: quantAggScale *Quality Set*: NA *Reference Link*: NA *Data Type*: varchar *Missingness Set*: NA *Minimum Value*: NA *Maximum Value*: NA *Minimum Length*: 0 *Maximum Length*: 30 *Part Status*: active. First released: active. Last updated: 2.0.0.

Unit set not applicable

(naUnitSet). Not applicable for unit sets. *Part Type*: unitSets *Domain*: naDomain *Speciment ID*: naSpecimenSet *Compartment Set*: naCompartmentSet

Parts

mentSet *Group*: naGroup *Class*: naClass *Nomenclature*: naClass *Ontology Reference*: NA *Category Set ID*: NA *Unit Set*: naUnitSet *Aggregation Scale*: NA *Quality Set*: NA *Reference Link*: NA *Data Type*: varchar *Missingness Set*: NA *Minimum Value*: NA *Maximum Value*: NA *Minimum Length*: 0 *Maximum Length*: 30 *Part Status*: active. First released: active. Last updated: 2.0.0.

National Center for Biotechnology Information

(ncbi). NCBI header *Part Type*: crosswalkTableSet *Domain*: naDomain *Speciment ID*: naSpecimenSet *Compartment Set*: naCompartmentSet *Group*: naGroup *Class*: naClass *Nomenclature*: naClass *Ontology Reference*: NA *Category Set ID*: NA *Unit Set*: naUnitSet *Aggregation Scale*: NA *Quality Set*: NA *Reference Link*: NA *Data Type*: varchar *Missingness Set*: NA *Minimum Value*: NA *Maximum Value*: NA *Minimum Length*: 0 *Maximum Length*: 30 *Part Status*: active. First released: active. Last updated: 2.0.0.

NCBI - notes

(ncbiNotes). NCBI notes *Part Type*: crosswalkTableSet *Domain*: naDomain *Speciment ID*: naSpecimenSet *Compartment Set*: naCompartmentSet *Group*: naGroup *Class*: naClass *Nomenclature*: naClass *Ontology Reference*: NA *Category Set ID*: NA *Unit Set*: naUnitSet *Aggregation Scale*: NA *Quality Set*: NA *Reference Link*: NA *Data Type*: varchar *Missingness Set*: NA *Minimum Value*: NA *Maximum Value*: NA *Minimum Length*: 0 *Maximum Length*: 30 *Part Status*: active. First released: active. Last updated: 2.0.0.

Neighbourhood

(neigh). A municipal neighbourhood, this specifies a sub-section of a larger municipality. *Part Type:* categories *Domain:* naDomain *Specimen ID:* naSpecimenSet *Compartment Set:* naCompartmentSet *Group:* naGroup *Class:* naClass *Nomenclature:* naClass *Ontology Reference:* NA *Category Set ID:* NA *Unit Set:* naUnitSet *Aggregation Scale:* NA *Quality Set:* NA *Reference Link:* NA *Data Type:* varchar *Missingness Set:* NA *Minimum Value:* NA *Maximum Value:* NA *Minimum Length:* 0 *Maximum Length:* 30 *Part Status:* active. First released: active. Last updated: 2.0.0.

Local administrative units or neighborhoods

(neighborLevel). Local administrative units or neighborhoods *Part Type:* attributes *Domain:* naDomain *Specimen ID:* naSpecimenSet *Compartment Set:* naCompartmentSet *Group:* naGroup *Class:* naClass *Nomenclature:* naClass *Ontology Reference:* NA *Category Set ID:* NA *Unit Set:* naUnitSet *Aggregation Scale:* NA *Quality Set:* NA *Reference Link:* NA *Data Type:* varchar *Missingness Set:* nrNAMissingnessSet *Minimum Value:* NA *Maximum Value:* NA *Minimum Length:* 0 *Maximum Length:* 30 *Part Status:* active. First released: active. Last updated: 2.0.0.

Population of newly vaccinated persons

(newVax). Population of newly vaccinated persons *Part Type:* units *Domain:* naDomain *Specimen ID:* naSpecimenSet *Compartment Set:* naCompartmentSet *Group:* naGroup *Class:* naClass *Nomenclature:* naClass *Ontology Reference:* NA *Category Set ID:* NA *Unit Set:* naUnitSet *Aggregation Scale:* NA *Quality Set:* NA *Reference Link:* NA *Data Type:* integer *Missingness Set:* NA *Minimum Value:* 0 *Maximum Value:* NA *Minimum Length:* NA *Maximum Length:* NA *Part Status:* active. First released: active. Last updated: 2.0.0.

Parts

NextClade nomenclature

(nextclade). Specifies variant or genetic nomenclature as set out by NextClade. *Part Type*: nomenclatures *Domain*: naDomain *Specimen ID*: naSpecimenSet *Compartment Set*: naCompartmentSet *Group*: naGroup *Class*: naClass *Nomenclature*: naClass *Ontology Reference*: NA *Category Set ID*: NA *Unit Set*: naUnitSet *Aggregation Scale*: NA *Quality Set*: NA *Reference Link*: NA *Data Type*: varchar *Missingness Set*: NA *Minimum Value*: NA *Maximum Value*: NA *Minimum Length*: 0 *Maximum Length*: 30 *Part Status*: active. First released: active. Last updated: 2.0.0.

Normalized geometric mean

(ngmn). Geometric mean, normalized. *Part Type*: aggregations *Domain*: naDomain *Specimen ID*: naSpecimenSet *Compartment Set*: naCompartmentSet *Group*: naGroup *Class*: naClass *Nomenclature*: naClass *Ontology Reference*: NA *Category Set ID*: NA *Unit Set*: naUnitSet *Aggregation Scale*: NA *Quality Set*: NA *Reference Link*: NA *Data Type*: varchar *Missingness Set*: NA *Minimum Value*: seeUnitVal *Maximum Value*: seeUnitVal *Minimum Length*: NA *Maximum Length*: NA *Part Status*: active. First released: active. Last updated: 2.0.0.

Ammonium Nitrogen

(nH4N). Ammonium nitrogen concentration, as N. *Part Type*: measurements *Domain*: che *Specimen ID*: siSaSpecimenSet *Compartment Set*: waterCompartmentSet *Group*: miscMeas *Class*: standardConc *Nomenclature*: standardConc *Ontology Reference*: NA *Category Set ID*: NA *Unit Set*: stdConcentrationUnitSet *Aggregation Scale*: seeUnitAggScale *Quality Set*: NA *Reference Link*: NA *Data Type*: seeUnitData *Missingness Set*:

genMissingnessSet *Minimum Value*: seeUnitVal *Maximum Value*: seeUnitVal *Minimum Length*: NA *Maximum Length*: NA *Part Status*: active. First released: active. Last updated: 2.0.0.

niid_2019-ncov_n sars-cov-2 gene target

(niid19). niid_2019-ncov_n sars-cov-2 gene target *Part Type*: measurements *Domain*: bio *Specimen ID*: saSpecimenSet *Compartment Set*: anyCompartmentSet *Group*: sarsCov2 *Class*: mutation *Nomenclature*: mutation *Ontology Reference*: NA *Category Set ID*: NA *Unit Set*: geneticUnitSet *Aggregation Scale*: seeUnitAggScale *Quality Set*: NA *Reference Link*: NA *Data Type*: seeUnitData *Missingness Set*: genMissingnessSet *Minimum Value*: seeUnitVal *Maximum Value*: seeUnitVal *Minimum Length*: NA *Maximum Length*: NA *Part Status*: active. First released: active. Last updated: 2.0.0.

No quality concerns

(noConcern). A flag to indicate there is are no quality concern about the measure or sample. *Part Type*: qualityIndicators *Domain*: naDomain *Specimen ID*: naSpecimenSet *Compartment Set*: anyCompartmentSet *Group*: naGroup *Class*: naClass *Nomenclature*: naClass *Ontology Reference*: NA *Category Set ID*: NA *Unit Set*: naUnitSet *Aggregation Scale*: NA *Quality Set*: NA *Reference Link*: NA *Data Type*: varchar *Missingness Set*: NA *Minimum Value*: 1 *Maximum Value*: 1 *Minimum Length*: NA *Maximum Length*: NA *Part Status*: active. First released: active. Last updated: 2.0.0.

Sample not labelled

(noLabel). Sample had no label *Part Type*: qualityIndicators *Domain*: naDomain *Specimen ID*: naSpecimenSet *Compartment Set*: naCompartment-

Parts

mentSet Group: naGroup Class: naClass Nomenclature: naClass Ontology Reference: NA Category Set ID: NA Unit Set: naUnitSet Aggregation Scale: NA Quality Set: NA Reference Link: NA Data Type: varchar Missingness Set: NA Minimum Value: NA Maximum Value: NA Minimum Length: 0 Maximum Length: 30 Part Status: active. First released: active. Last updated: 2.0.0.

No liquid concentration, liquid recombined with separated solids

(noliquid). No liquid concentration, liquid recombined with separated solids Part Type: categories Domain: naDomain Specimen ID: naSpecimenSet Compartment Set: naCompartmentSet Group: naGroup Class: naClass Nomenclature: naClass Ontology Reference: NA Category Set ID: NA Unit Set: naUnitSet Aggregation Scale: NA Quality Set: NA Reference Link: NA Data Type: varchar Missingness Set: NA Minimum Value: NA Maximum Value: NA Minimum Length: 0 Maximum Length: 30 Part Status: active. First released: active. Last updated: 2.0.0.

Nomenclature

(nomenclature). A classification system to report the measure class. Only applicable to variants, mutations, and diseases. Currently only used for class = variant, mutation, or disease. Valid options are currently restricted to 'NextClade', 'Pangolin', 'WHO', or 'ICD'. Part Type: attributes Domain: naDomain Specimen ID: naSpecimenSet Compartment Set: naCompartmentSet Group: naGroup Class: naClass Nomenclature: naClass Ontology Reference: NA Category Set ID: NA Unit Set: naUnitSet Aggregation Scale: NA Quality Set: NA Reference Link: NA Data Type: categorical Missingness Set: genMissingnessSet Minimum Value: NA Maximum Value: NA Minimum Length: 0 Maximum Length: 30 Part Status: active. First released: active. Last updated: 2.0.0.

Nomenclatures

(nomenclatures). A classification system to report the measure class. See *partID = nomenclatureID. Part Type: partType Domain: naDomain Speciment ID: naSpecimenSet Compartment Set: naCompartmentSet Group: naGroup Class: naClass Nomenclature: naClass Ontology Reference: NA Category Set ID: NA Unit Set: naUnitSet Aggregation Scale: NA Quality Set: NA Reference Link: NA Data Type: categorical Missingness Set: NA Minimum Value: NA Maximum Value: NA Minimum Length: 0 Maximum Length: 30 Part Status: active. First released: active. Last updated: 2.0.0.*

NORMAN

(norman). NORMAN header *Part Type: crosswalkTableSet Domain: naDomain Speciment ID: naSpecimenSet Compartment Set: naCompartmentSet Group: naGroup Class: naClass Nomenclature: naClass Ontology Reference: NA Category Set ID: NA Unit Set: naUnitSet Aggregation Scale: NA Quality Set: NA Reference Link: NA Data Type: varchar Missingness Set: NA Minimum Value: NA Maximum Value: NA Minimum Length: 0 Maximum Length: 30 Part Status: active. First released: active. Last updated: 2.0.0.*

NORMAN - notes

(normanNote). Norman notes *Part Type: crosswalkTableSet Domain: naDomain Speciment ID: naSpecimenSet Compartment Set: naCompartmentSet Group: naGroup Class: naClass Nomenclature: naClass Ontology Reference: NA Category Set ID: NA Unit Set: naUnitSet Aggregation Scale: NA Quality Set: NA Reference Link: NA Data Type: varchar Missingness Set: NA Minimum Value: NA Maximum Value: NA Minimum*

Parts

Length: 0 *Maximum Length:* 30 *Part Status:* active. First released: active. Last updated: 2.0.0.

Norovirus

(noro). Norovirus. *Part Type:* measurements *Domain:* bio *Speciment ID:* poSaSpecimenSet *Compartment Set:* anyCompartmentSet *Group:* virusMisc *Class:* allele *Nomenclature:* allele *Ontology Reference:* NA *Category Set ID:* NA *Unit Set:* geneticUnitSet *Aggregation Scale:* seeUnitAggScale *Quality Set:* NA *Reference Link:* NA *Data Type:* varchar *Missingness Set:* genMissingnessSet *Minimum Value:* NA *Maximum Value:* NA *Minimum Length:* 0 *Maximum Length:* 30 *Part Status:* active. First released: active. Last updated: 2.1.0.

Norovirus G1

(noroG1). Norovirus genogroup 1 *Part Type:* measurements *Domain:* bio *Speciment ID:* saSpecimenSet *Compartment Set:* anyCompartmentSet *Group:* virusMisc *Class:* allele *Nomenclature:* allele *Ontology Reference:* NA *Category Set ID:* NA *Unit Set:* geneticUnitSet *Aggregation Scale:* seeUnitAggScale *Quality Set:* NA *Reference Link:* NA *Data Type:* seeUnitData *Missingness Set:* genMissingnessSet *Minimum Value:* seeUnitVal *Maximum Value:* seeUnitVal *Minimum Length:* NA *Maximum Length:* NA *Part Status:* active. First released: active. Last updated: 2.0.0.

Norovirus G2

(noroG2). Norovirus genogroup 2 *Part Type:* measurements *Domain:* bio *Speciment ID:* saSpecimenSet *Compartment Set:* anyCompartmentSet *Group:* virusMisc *Class:* allele *Nomenclature:* allele *Ontology Reference:* NA *Category Set ID:* NA *Unit Set:* geneticUnitSet *Aggregation Scale:*

seeUnitAggScale *Quality Set*: NA *Reference Link*: NA *Data Type*: seeUnitData *Missingness Set*: genMissingnessSet *Minimum Value*: seeUnitVal *Maximum Value*: seeUnitVal *Minimum Length*: NA *Maximum Length*: NA *Part Status*: active. First released: active. Last updated: 2.0.0.

Notes

(notes). A note used to describe details that are not captured in other attributes. There is no recommended structure of a note. Use notes as needed. *Part Type*: attributes *Domain*: naDomain *Speciment ID*: naSpecimenSet *Compartment Set*: naCompartmentSet *Group*: naGroup *Class*: naClass *Nomenclature*: naClass *Ontology Reference*: NA *Category Set ID*: NA *Unit Set*: naUnitSet *Aggregation Scale*: NA *Quality Set*: NA *Reference Link*: NA *Data Type*: varchar *Missingness Set*: genMissingnessSet *Minimum Value*: NA *Maximum Value*: NA *Minimum Length*: 0 *Maximum Length*: 200 *Part Status*: active. First released: active. Last updated: 2.0.0.

Sample missing time stamp

(noTime). Sample is missing the autosampler time; incomplete metadata on collection. *Part Type*: qualityIndicators *Domain*: naDomain *Speciment ID*: naSpecimenSet *Compartment Set*: naCompartmentSet *Group*: naGroup *Class*: naClass *Nomenclature*: naClass *Ontology Reference*: NA *Category Set ID*: NA *Unit Set*: naUnitSet *Aggregation Scale*: NA *Quality Set*: NA *Reference Link*: NA *Data Type*: varchar *Missingness Set*: NA *Minimum Value*: NA *Maximum Value*: NA *Minimum Length*: 0 *Maximum Length*: 30 *Part Status*: active. First released: active. Last updated: 2.0.0.

Parts

Not reported

(nr). A value could have been recorded, however, it was not. Missing value indicator for data that is absent because it was not reported. *Part Type*: missingness *Domain*: naDomain *Speciment ID*: naSpecimenSet *Compartment Set*: naCompartmentSet *Group*: naGroup *Class*: naClass *Nomenclature*: naClass *Ontology Reference*: NA *Category Set ID*: NA *Unit Set*: naUnitSet *Aggregation Scale*: NA *Quality Set*: NA *Reference Link*: NA *Data Type*: varchar *Missingness Set*: NA *Minimum Value*: NA *Maximum Value*: NA *Minimum Length*: 0 *Maximum Length*: 30 *Part Status*: active. First released: active. Last updated: 2.0.0.

Not reported, Not applicable missing set

(nrNAMissingnessSet). Not reported, Not applicable missing set. *Part Type*: missingnessSets *Domain*: naDomain *Speciment ID*: naSpecimenSet *Compartment Set*: naCompartmentSet *Group*: naGroup *Class*: naClass *Nomenclature*: naClass *Ontology Reference*: NA *Category Set ID*: NA *Unit Set*: naUnitSet *Aggregation Scale*: NA *Quality Set*: NA *Reference Link*: NA *Data Type*: varchar *Missingness Set*: NA *Minimum Value*: NA *Maximum Value*: NA *Minimum Length*: 0 *Maximum Length*: 30 *Part Status*: active. First released: active. Last updated: 2.0.0.

Sarbecovirus-specific N sars-cov-2 gene target

(nSarbec). Sarbecovirus-specific N sars-cov-2 gene target *Part Type*: measurements *Domain*: bio *Speciment ID*: saSpecimenSet *Compartment Set*: anyCompartmentSet *Group*: sarsCov2 *Class*: allele *Nomenclature*: allele *Ontology Reference*: NA *Category Set ID*: NA *Unit Set*: geneticUnitSet *Aggregation Scale*: seeUnitAggScale *Quality Set*: NA *Reference Link*: NA *Data Type*: seeUnitData *Missingness Set*: genMissingnessSet *Minimum Value*: seeUnitVal *Maximum Value*: seeUnitVal *Minimum Length*: NA

Maximum Length: NA *Part Status:* active. First released: active. Last updated: 2.0.0.

Nephelometric turbidity unit

(ntu). Nephelometric Turbidity Units, a unit used in the measurement of turbidity (see “turbidity” under measureIDs). Nephelometric turbidity units (NTU) are based on white light (400–680nm) and 90° incident angle. *Part Type:* units *Domain:* naDomain *Speciment ID:* naSpecimenSet *Compartment Set:* naCompartmentSet *Group:* naGroup *Class:* naClass *Nomenclature:* naClass *Ontology Reference:* NA *Category Set ID:* NA *Unit Set:* naUnitSet *Aggregation Scale:* NA *Quality Set:* NA *Reference Link:* <https://www.sciencedirect.com/topics/engineering/nephelometric-turbidity-unit> *Data Type:* float *Missingness Set:* NA *Minimum Value:* 0 *Maximum Value:* NA *Minimum Length:* NA *Maximum Length:* NA *Part Status:* active. First released: active. Last updated: 2.0.0.

Nuclisens automated magnetic bead extraction kit

(nucAuto). Nucleic acid extraction performed using the nuclisens automated magnetic bead extraction kit. *Part Type:* categories *Domain:* naDomain *Speciment ID:* naSpecimenSet *Compartment Set:* naCompartmentSet *Group:* naGroup *Class:* naClass *Nomenclature:* naClass *Ontology Reference:* NA *Category Set ID:* NA *Unit Set:* naUnitSet *Aggregation Scale:* NA *Quality Set:* NA *Reference Link:* NA *Data Type:* varchar *Missingness Set:* NA *Minimum Value:* NA *Maximum Value:* NA *Minimum Length:* 0 *Maximum Length:* 30 *Part Status:* active. First released: active. Last updated: 2.0.0.

Parts

Nuclisens manual magnetic bead extraction kit

(nucManu). Nucleic acid extraction performed using the nuclisens manual magnetic bead extraction kit. *Part Type:* categories *Domain:* naDomain *Speciment ID:* naSpecimenSet *Compartment Set:* naCompartmentSet *Group:* naGroup *Class:* naClass *Nomenclature:* naClass *Ontology Reference:* NA *Category Set ID:* NA *Unit Set:* naUnitSet *Aggregation Scale:* NA *Quality Set:* NA *Reference Link:* NA *Data Type:* varchar *Missingness Set:* NA *Minimum Value:* NA *Maximum Value:* NA *Minimum Length:* 0 *Maximum Length:* 30 *Part Status:* active. First released: active. Last updated: 2.0.0.

Null

(null). A logical representation of a statement that is neither TRUE nor FALSE. Missing value indicator when the value is neither TRUE nor FALSE. *Part Type:* missingness *Domain:* naDomain *Speciment ID:* naSpecimenSet *Compartment Set:* naCompartmentSet *Group:* naGroup *Class:* naClass *Nomenclature:* naClass *Ontology Reference:* NA *Category Set ID:* NA *Unit Set:* naUnitSet *Aggregation Scale:* NA *Quality Set:* NA *Reference Link:* NA *Data Type:* varchar *Missingness Set:* NA *Minimum Value:* NA *Maximum Value:* NA *Minimum Length:* 0 *Maximum Length:* 30 *Part Status:* active. First released: active. Last updated: 2.0.0.

ISO 3166-1 numeric country code

(numCode). The ISO 3166-1 numeric code, a three-digit country code which is identical to that developed and maintained by the United Nations Statistics Division, with the advantage of script (writing system) independence, and hence useful for people or systems using non-Latin scripts. Preprogrammed into dictionary tables, not editable by users. *Part Type:*

attributes *Domain:* naDomain *Speciment ID:* naSpecimenSet *Compartment Set:* naCompartmentSet *Group:* naGroup *Class:* naClass *Nomenclature:* naClass *Ontology Reference:* NA *Category Set ID:* NA *Unit Set:* naUnitSet *Aggregation Scale:* NA *Quality Set:* NA *Reference Link:* NA *Data Type:* varchar *Missingness Set:* NA *Minimum Value:* NA *Maximum Value:* NA *Minimum Length:* 3 *Maximum Length:* 3 *Part Status:* active. First released: active. Last updated: 2.1.0.

National Wastewater Surveillance System

(nwss). NWSS header *Part Type:* crosswalkTableSet *Domain:* naDomain *Speciment ID:* naSpecimenSet *Compartment Set:* naCompartmentSet *Group:* naGroup *Class:* naClass *Nomenclature:* naClass *Ontology Reference:* NA *Category Set ID:* NA *Unit Set:* naUnitSet *Aggregation Scale:* NA *Quality Set:* NA *Reference Link:* NA *Data Type:* varchar *Missingness Set:* NA *Minimum Value:* NA *Maximum Value:* NA *Minimum Length:* 0 *Maximum Length:* 30 *Part Status:* active. First released: active. Last updated: 2.0.0.

NWSS - notes

(nwssNotes). NWSS notes *Part Type:* crosswalkTableSet *Domain:* naDomain *Speciment ID:* naSpecimenSet *Compartment Set:* naCompartmentSet *Group:* naGroup *Class:* naClass *Nomenclature:* naClass *Ontology Reference:* NA *Category Set ID:* NA *Unit Set:* naUnitSet *Aggregation Scale:* NA *Quality Set:* NA *Reference Link:* NA *Data Type:* varchar *Missingness Set:* NA *Minimum Value:* NA *Maximum Value:* NA *Minimum Length:* 0 *Maximum Length:* 30 *Part Status:* active. First released: active. Last updated: 2.0.0.

Parts

NWSS - process

(nwssProcess). NWSS process *Part Type:* crosswalkTableSet *Domain:* naDomain *Speciment ID:* naSpecimenSet *Compartment Set:* naCompartmentSet *Group:* naGroup *Class:* naClass *Nomenclature:* naClass *Ontology Reference:* NA *Category Set ID:* NA *Unit Set:* naUnitSet *Aggregation Scale:* NA *Quality Set:* NA *Reference Link:* NA *Data Type:* varchar *Missingness Set:* NA *Minimum Value:* NA *Maximum Value:* NA *Minimum Length:* 0 *Maximum Length:* 30 *Part Status:* active. First released: active. Last updated: 2.0.0.

Water

(nww). Non-wastewater, coming from any kind of water body *Part Type:* categories *Domain:* naDomain *Speciment ID:* naSpecimenSet *Compartment Set:* naCompartmentSet *Group:* naGroup *Class:* naClass *Nomenclature:* naClass *Ontology Reference:* NA *Category Set ID:* NA *Unit Set:* naUnitSet *Aggregation Scale:* NA *Quality Set:* NA *Reference Link:* NA *Data Type:* varchar *Missingness Set:* NA *Minimum Value:* NA *Maximum Value:* NA *Minimum Length:* 0 *Maximum Length:* 30 *Part Status:* active. First released: active. Last updated: 2.0.0.

coronavirus OC43

(oc43). Measure of the amount of coronavirus OC43. *Part Type:* measurements *Domain:* bio *Speciment ID:* saSpecimenSet *Compartment Set:* anyCompartmentSet *Group:* sarsCov2 *Class:* allele *Nomenclature:* allele *Ontology Reference:* NA *Category Set ID:* NA *Unit Set:* geneticUnitSet *Aggregation Scale:* seeUnitAggScale *Quality Set:* NA *Reference Link:* NA *Data Type:* seeUnitData *Missingness Set:* genMissingnessSet *Minimum Value:* seeUnitVal *Maximum Value:* seeUnitVal *Minimum Length:* NA

Maximum Length: NA *Part Status:* active. First released: active. Last updated: 2.0.0.

oc43 spike target

(oc43Mat). Human coronavirus OC43 is used as the recovery efficiency control target. *Part Type:* categories *Domain:* naDomain *Speciment ID:* naSpecimenSet *Compartment Set:* naCompartmentSet *Group:* naGroup *Class:* naClass *Nomenclature:* naClass *Ontology Reference:* NA *Category Set ID:* NA *Unit Set:* naUnitSet *Aggregation Scale:* NA *Quality Set:* NA *Reference Link:* NA *Data Type:* varchar *Missingness Set:* NA *Minimum Value:* NA *Maximum Value:* NA *Minimum Length:* 0 *Maximum Length:* 30 *Part Status:* active. First released: active. Last updated: 2.0.0.

Ocean, natural water body

(ocean). Ocean, natural water body *Part Type:* categories *Domain:* naDomain *Speciment ID:* naSpecimenSet *Compartment Set:* naCompartmentSet *Group:* naGroup *Class:* naClass *Nomenclature:* naClass *Ontology Reference:* NA *Category Set ID:* NA *Unit Set:* naUnitSet *Aggregation Scale:* NA *Quality Set:* NA *Reference Link:* NA *Data Type:* varchar *Missingness Set:* NA *Minimum Value:* NA *Maximum Value:* NA *Minimum Length:* 0 *Maximum Length:* 30 *Part Status:* active. First released: active. Last updated: 2.0.0.

Other Collection deprecated

(oColDep). Other type of collection method. Add description to collectionOther. Deprecated as of version 2, please avoid use. Specify in type, or contact the PHES-ODM research team to add your specific item via a github issue (<https://github.com/Big-Life-Lab/PHES-ODM/issues>), or

Parts

at phesd_odm@ohri.ca *Part Type:* categories *Domain:* naDomain *Speciment ID:* naSpecimenSet *Compartment Set:* naCompartmentSet *Group:* naGroup *Class:* naClass *Nomenclature:* naClass *Ontology Reference:* NA *Category Set ID:* NA *Unit Set:* naUnitSet *Aggregation Scale:* NA *Quality Set:* NA *Reference Link:* NA *Data Type:* NA *Missingness Set:* NA *Minimum Value:* NA *Maximum Value:* NA *Minimum Length:* 0 *Maximum Length:* 30 *Part Status:* **deprecated**. First released: deprecated. Last updated: 2.0.0.

Lab Analysis

(ola). Offline laboratory analysis. *Part Type:* categories *Domain:* naDomain *Speciment ID:* naSpecimenSet *Compartment Set:* naCompartmentSet *Group:* naGroup *Class:* naClass *Nomenclature:* naClass *Ontology Reference:* NA *Category Set ID:* NA *Unit Set:* naUnitSet *Aggregation Scale:* NA *Quality Set:* NA *Reference Link:* NA *Data Type:* varchar *Missingness Set:* NA *Minimum Value:* NA *Maximum Value:* NA *Minimum Length:* 0 *Maximum Length:* 30 *Part Status:* active. First released: active. Last updated: 2.0.0.

Omicron BA.1

(omicr1). Omicron B.1.1.529 *Part Type:* measurements *Domain:* bio *Speciment ID:* saSpecimenSet *Compartment Set:* anyCompartmentSet *Group:* sarsCov2 *Class:* variant *Nomenclature:* variant *Ontology Reference:* NA *Category Set ID:* NA *Unit Set:* geneticUnitSet *Aggregation Scale:* seeUnitAggScale *Quality Set:* NA *Reference Link:* NA *Data Type:* seeUnitData *Missingness Set:* genMissingnessSet *Minimum Value:* seeUnitVal *Maximum Value:* seeUnitVal *Minimum Length:* NA *Maximum Length:* NA *Part Status:* active. First released: active. Last updated: 2.0.0.

Omicron BA.2

(omicr2). Omicron BA.2 *Part Type*: measurements *Domain*: bio *Specimen ID*: saSpecimenSet *Compartment Set*: anyCompartmentSet *Group*: sarsCov2 *Class*: variant *Nomenclature*: variant *Ontology Reference*: NA *Category Set ID*: NA *Unit Set*: geneticUnitSet *Aggregation Scale*: seeUnitAggScale *Quality Set*: NA *Reference Link*: NA *Data Type*: seeUnitData *Missingness Set*: genMissingnessSet *Minimum Value*: seeUnitVal *Maximum Value*: seeUnitVal *Minimum Length*: NA *Maximum Length*: NA *Part Status*: active. First released: active. Last updated: 2.0.0.

Omicron BA.2.75

(omicr275). Omicron BA.2.75 *Part Type*: measurements *Domain*: bio *Specimen ID*: saSpecimenSet *Compartment Set*: anyCompartmentSet *Group*: sarsCov2 *Class*: variant *Nomenclature*: variant *Ontology Reference*: NA *Category Set ID*: NA *Unit Set*: geneticUnitSet *Aggregation Scale*: seeUnitAggScale *Quality Set*: NA *Reference Link*: NA *Data Type*: seeUnitData *Missingness Set*: genMissingnessSet *Minimum Value*: seeUnitVal *Maximum Value*: seeUnitVal *Minimum Length*: NA *Maximum Length*: NA *Part Status*: active. First released: active. Last updated: 2.0.0.

Omicron BA.4

(omicr4). Omicron BA.4 *Part Type*: measurements *Domain*: bio *Specimen ID*: saSpecimenSet *Compartment Set*: anyCompartmentSet *Group*: sarsCov2 *Class*: variant *Nomenclature*: variant *Ontology Reference*: NA *Category Set ID*: NA *Unit Set*: geneticUnitSet *Aggregation Scale*: seeUnitAggScale *Quality Set*: NA *Reference Link*: NA *Data Type*: seeUnitData *Missingness Set*: genMissingnessSet *Minimum Value*: seeUnitVal

Parts

Maximum Value: seeUnitVal *Minimum Length:* NA *Maximum Length:* NA *Part Status:* active. First released: active. Last updated: 2.0.0.

Omicron BA.5

(omicr5). Omicron BA.5 *Part Type:* measurements *Domain:* bio *Speciment ID:* saSpecimenSet *Compartment Set:* anyCompartmentSet *Group:* sarsCov2 *Class:* variant *Nomenclature:* variant *Ontology Reference:* NA *Category Set ID:* NA *Unit Set:* geneticUnitSet *Aggregation Scale:* seeUnitAggScale *Quality Set:* NA *Reference Link:* NA *Data Type:* seeUnitData *Missingness Set:* genMissingnessSet *Minimum Value:* seeUnitVal *Maximum Value:* seeUnitVal *Minimum Length:* NA *Maximum Length:* NA *Part Status:* active. First released: active. Last updated: 2.0.0.

Onset date

(onsDate). Earliest that symptoms were reported for this case. This data is often not known and reported. In lieu, episode is used. *Part Type:* categories *Domain:* naDomain *Speciment ID:* naSpecimenSet *Compartment Set:* naCompartmentSet *Group:* naGroup *Class:* naClass *Nomenclature:* naClass *Ontology Reference:* NA *Category Set ID:* NA *Unit Set:* naUnitSet *Aggregation Scale:* NA *Quality Set:* NA *Reference Link:* NA *Data Type:* NA *Missingness Set:* NA *Minimum Value:* NA *Maximum Value:* NA *Minimum Length:* 0 *Maximum Length:* 30 *Part Status:* **deprecated**. First released: deprecated. Last updated: 2.0.0.

Online Sensor

(onse). Online sensor An online sensor *Part Type:* categories *Domain:* naDomain *Speciment ID:* naSpecimenSet *Compartment Set:* naCompartmentSet *Group:* naGroup *Class:* naClass *Nomenclature:* naClass *Ontology Reference:* NA *Category Set ID:* NA *Unit Set:* naUnitSet *Aggregation*

Scale: NA Quality Set: NA Reference Link: NA Data Type: varchar Missingness Set: NA Minimum Value: NA Maximum Value: NA Minimum Length: 0 Maximum Length: 30 Part Status: active. First released: active. Last updated: 2.0.0.

Ontology reference

(ontologyRef). Ontology reference for a part. This field contains a link to an existing ontology reference for the part. ODM content spans several existing ontologies. ODM does not strive to generate a new ontology, rather ODM seeks to harmonize and extend dictionaries for application in environmental and public health surveillance. *Part Type: partSupport Domain: naDomain Speciment ID: naSpecimenSet Compartment Set: naCompartmentSet Group: naGroup Class: naClass Nomenclature: naClass Ontology Reference: NA Category Set ID: NA Unit Set: naUnitSet Aggregation Scale: NA Quality Set: NA Reference Link: NA Data Type: varchar Missingness Set: NA Minimum Value: NA Maximum Value: NA Minimum Length: 0 Maximum Length: 200 Part Status: active. First released: active. Last updated: 2.0.0.*

Orthophosphates

(ophos). Ortho-phosphate concentration. *Part Type: measurements Domain: che Speciment ID: siSaSpecimenSet Compartment Set: waterCompartmentSet Group: miscMeas Class: standardConc Nomenclature: standardConc Ontology Reference: NA Category Set ID: NA Unit Set: stdConcentrationUnitSet Aggregation Scale: seeUnitAggScale Quality Set: NA Reference Link: NA Data Type: seeUnitData Missingness Set: genMissingnessSet Minimum Value: seeUnitVal Maximum Value: seeUnitVal Minimum Length: NA Maximum Length: NA Part Status: active. First released: active. Last updated: 2.0.0.*

Parts

Other residential building

(orb). Individual residential buildings or institutions not captured in other categories *Part Type*: categories *Domain*: naDomain *Specimen ID*: naSpecimenSet *Compartment Set*: naCompartmentSet *Group*: naGroup *Class*: naClass *Nomenclature*: naClass *Ontology Reference*: NA *Category Set ID*: NA *Unit Set*: naUnitSet *Aggregation Scale*: NA *Quality Set*: NA *Reference Link*: NA *Data Type*: varchar *Missingness Set*: NA *Minimum Value*: NA *Maximum Value*: NA *Minimum Length*: 0 *Maximum Length*: 30 *Part Status*: active. First released: active. Last updated: 2.0.0.

OR Boolean aggregation

(orBoo). “OR” aggregation. If any value in the aggregation is “TRUE” then the OR aggregation is also “TRUE”. If all values in the aggregation is “FALSE” then the OR aggregation is also “FALSE”. *Part Type*: aggregations *Domain*: naDomain *Specimen ID*: naSpecimenSet *Compartment Set*: naCompartmentSet *Group*: naGroup *Class*: naClass *Nomenclature*: naClass *Ontology Reference*: NA *Category Set ID*: NA *Unit Set*: naUnitSet *Aggregation Scale*: NA *Quality Set*: NA *Reference Link*: NA *Data Type*: varchar *Missingness Set*: NA *Minimum Value*: NA *Maximum Value*: NA *Minimum Length*: NA *Maximum Length*: NA *Part Status*: active. First released: active. Last updated: 2.0.0.

ORF1a sars-cov-2 gene target

(orf1a). ORF1a sars-cov-2 gene target *Part Type*: measurements *Domain*: bio *Specimen ID*: saSpecimenSet *Compartment Set*: anyCompartmentSet *Group*: sarsCov2 *Class*: allele *Nomenclature*: allele *Ontology Reference*: NA *Category Set ID*: NA *Unit Set*: geneticUnitSet *Aggregation Scale*: seeUnitAggScale *Quality Set*: NA *Reference Link*: NA *Data Type*: seeUnitData *Missingness Set*: genMissingnessSet *Minimum Value*: seeUnitVal

Maximum Value: seeUnitVal *Minimum Length:* NA *Maximum Length:* NA *Part Status:* active. First released: active. Last updated: 2.0.0.

ORF1ab sars-cov-2 gene target

(orf1ab). ORF1ab sars-cov-2 gene target *Part Type:* measurements *Domain:* bio *Speciment ID:* saSpecimenSet *Compartment Set:* anyCompartmentSet *Group:* sarsCov2 *Class:* allele *Nomenclature:* allele *Ontology Reference:* NA *Category Set ID:* NA *Unit Set:* geneticUnitSet *Aggregation Scale:* seeUnitAggScale *Quality Set:* NA *Reference Link:* NA *Data Type:* seeUnitData *Missingness Set:* genMissingnessSet *Minimum Value:* seeUnitVal *Maximum Value:* seeUnitVal *Minimum Length:* NA *Maximum Length:* NA *Part Status:* active. First released: active. Last updated: 2.0.0.

ORF1b sars-cov-2 gene target

(orf1b). ORF1b sars-cov-2 gene target *Part Type:* measurements *Domain:* bio *Speciment ID:* saSpecimenSet *Compartment Set:* anyCompartmentSet *Group:* sarsCov2 *Class:* allele *Nomenclature:* allele *Ontology Reference:* NA *Category Set ID:* NA *Unit Set:* geneticUnitSet *Aggregation Scale:* seeUnitAggScale *Quality Set:* NA *Reference Link:* NA *Data Type:* seeUnitData *Missingness Set:* genMissingnessSet *Minimum Value:* seeUnitVal *Maximum Value:* seeUnitVal *Minimum Length:* NA *Maximum Length:* NA *Part Status:* active. First released: active. Last updated: 2.0.0.

Organization ID

(organizationID). A unique identifier for the organization to which the reporter is affiliated. *Part Type:* attributes *Domain:* naDomain *Speciment ID:* naSpecimenSet *Compartment Set:* naCompartmentSet *Group:* naGroup *Class:* naClass *Nomenclature:* naClass *Ontology Reference:* NA

Parts

Category Set ID: NA *Unit Set:* naUnitSet *Aggregation Scale:* NA *Quality Set:* NA *Reference Link:* NA *Data Type:* varchar *Missingness Set:* genMissingnessSet *Minimum Value:* NA *Maximum Value:* NA *Minimum Length:* 0 *Maximum Length:* 100 *Part Status:* active. First released: active. Last updated: 2.0.0.

Organization table

(organizations). The table that contains information about a laboratory. adapt from version 1 documentation *Part Type:* tables *Domain:* naDomain *Speciment ID:* naSpecimenSet *Compartment Set:* naCompartmentSet *Group:* naGroup *Class:* programDescr *Nomenclature:* programDescr *Ontology Reference:* NA *Category Set ID:* NA *Unit Set:* naUnitSet *Aggregation Scale:* NA *Quality Set:* NA *Reference Link:* NA *Data Type:* varchar *Missingness Set:* NA *Minimum Value:* NA *Maximum Value:* NA *Minimum Length:* 0 *Maximum Length:* 30 *Part Status:* active. First released: active. Last updated: 2.0.0.

Organizations table column order

(organizationsOrder). Specifies the order of the columns in a Organizations table. *Part Type:* tableSupport *Domain:* naDomain *Speciment ID:* naSpecimenSet *Compartment Set:* naCompartmentSet *Group:* naGroup *Class:* naClass *Nomenclature:* naClass *Ontology Reference:* NA *Category Set ID:* NA *Unit Set:* naUnitSet *Aggregation Scale:* NA *Quality Set:* NA *Reference Link:* NA *Data Type:* integer *Missingness Set:* NA *Minimum Value:* 1 *Maximum Value:* NA *Minimum Length:* NA *Maximum Length:* NA *Part Status:* active. First released: active. Last updated: 2.0.0.

Organization table required headers

(organizationsRequired). Specifies the columns required in a Organizations table. *Part Type:* tableSupport *Domain:* naDomain *Speciment ID:* naSpecimenSet *Compartment Set:* naCompartmentSet *Group:* naGroup *Class:* naClass *Nomenclature:* naClass *Ontology Reference:* NA *Category Set ID:* NA *Unit Set:* naUnitSet *Aggregation Scale:* NA *Quality Set:* NA *Reference Link:* NA *Data Type:* varchar *Missingness Set:* NA *Minimum Value:* NA *Maximum Value:* NA *Minimum Length:* 0 *Maximum Length:* 30 *Part Status:* active. First released: active. Last updated: 2.0.0.

Organization level

(orgLevel). The geographic level of an organization. There are six levels based on International Standard Classification of Administrative Units (ISCU). *Part Type:* attributes *Domain:* naDomain *Speciment ID:* naSpecimenSet *Compartment Set:* naCompartmentSet *Group:* naGroup *Class:* naClass *Nomenclature:* naClass *Ontology Reference:* NA *Category Set ID:* orgLevelSet *Unit Set:* naUnitSet *Aggregation Scale:* NA *Quality Set:* NA *Reference Link:* NA *Data Type:* categorical *Missingness Set:* nrNAMissingnessSet *Minimum Value:* NA *Maximum Value:* NA *Minimum Length:* 0 *Maximum Length:* 30 *Part Status:* active. First released: active. Last updated: 2.0.0.

Organization level set

(orgLevelSet). Categories of organization levels. *Part Type:* mmaSets *Domain:* naDomain *Speciment ID:* naSpecimenSet *Compartment Set:* naCompartmentSet *Group:* naGroup *Class:* naClass *Nomenclature:* naClass *Ontology Reference:* NA *Category Set ID:* NA *Unit Set:* naUnitSet *Aggregation Scale:* NA *Quality Set:* NA *Reference Link:* NA *Data Type:* categorical *Missingness Set:* NA *Minimum Value:* NA *Maximum Value:*

Parts

NA *Minimum Length*: 0 *Maximum Length*: 10 *Part Status*: active. First released: active. Last updated: 2.0.0.

Organization sector

(orgSector). The sector of an organization *Part Type*: attributes *Domain*: naDomain *Speciment ID*: naSpecimenSet *Compartment Set*: naCompartmentSet *Group*: naGroup *Class*: naClass *Nomenclature*: naClass *Ontology Reference*: NA *Category Set ID*: orgSectorSet *Unit Set*: naUnitSet *Aggregation Scale*: NA *Quality Set*: NA *Reference Link*: NA *Data Type*: categorical *Missingness Set*: nrNAMissingnessSet *Minimum Value*: NA *Maximum Value*: NA *Minimum Length*: 0 *Maximum Length*: 30 *Part Status*: active. First released: active. Last updated: 2.0.0.

Organization sector set

(orgSectorSet). Categories of organization sectors. *Part Type*: mmaSets *Domain*: naDomain *Speciment ID*: naSpecimenSet *Compartment Set*: naCompartmentSet *Group*: naGroup *Class*: naClass *Nomenclature*: naClass *Ontology Reference*: NA *Category Set ID*: NA *Unit Set*: naUnitSet *Aggregation Scale*: NA *Quality Set*: NA *Reference Link*: NA *Data Type*: categorical *Missingness Set*: NA *Minimum Value*: NA *Maximum Value*: NA *Minimum Length*: 0 *Maximum Length*: 10 *Part Status*: active. First released: active. Last updated: 2.0.0.

Organization Type

(orgType). Specifies the type or purpose of a given organization. *Part Type*: attributes *Domain*: naDomain *Speciment ID*: naSpecimenSet *Compartment Set*: naCompartmentSet *Group*: naGroup *Class*: naClass *Nomenclature*: naClass *Ontology Reference*: NA *Category Set ID*: orgTypeSet *Unit Set*: naUnitSet *Aggregation Scale*: NA *Quality Set*: NA

Reference Link: NA *Data Type:* categorical *Missingness Set:* nrNAMissingnessSet *Minimum Value:* NA *Maximum Value:* NA *Minimum Length:* 0 *Maximum Length:* 30 *Part Status:* active. First released: active. Last updated: 2.0.0.

Organization type set

(orgTypeSet). The set for storing organization types. *Part Type:* mmaSets *Domain:* naDomain *Speciment ID:* naSpecimenSet *Compartment Set:* naCompartmentSet *Group:* naGroup *Class:* naClass *Nomenclature:* naClass *Ontology Reference:* NA *Category Set ID:* NA *Unit Set:* naUnitSet *Aggregation Scale:* NA *Quality Set:* NA *Reference Link:* NA *Data Type:* categorical *Missingness Set:* NA *Minimum Value:* NA *Maximum Value:* NA *Minimum Length:* 0 *Maximum Length:* 10 *Part Status:* active. First released: active. Last updated: 2.0.0.

Sample origin

(origin). An attribute of a sample specifying the origin. *Part Type:* attributes *Domain:* naDomain *Speciment ID:* naSpecimenSet *Compartment Set:* naCompartmentSet *Group:* naGroup *Class:* naClass *Nomenclature:* naClass *Ontology Reference:* NA *Category Set ID:* NA *Unit Set:* naUnitSet *Aggregation Scale:* NA *Quality Set:* NA *Reference Link:* NA *Data Type:* categorical *Missingness Set:* genMissingnessSet *Minimum Value:* NA *Maximum Value:* NA *Minimum Length:* 0 *Maximum Length:* 30 *Part Status:* active. First released: active. Last updated: 2.0.0.

Sample Origin set

(originSet). The set for storing the valid categorical values of sample origin. *Part Type:* mmaSets *Domain:* naDomain *Speciment ID:* naSpecimenSet *Compartment Set:* naCompartmentSet *Group:* naGroup *Class:* naClass

Parts

Nomenclature: naClass *Ontology Reference:* NA *Category Set ID:* NA *Unit Set:* naUnitSet *Aggregation Scale:* NA *Quality Set:* NA *Reference Link:* NA *Data Type:* categorical *Missingness Set:* NA *Minimum Value:* NA *Maximum Value:* NA *Minimum Length:* 0 *Maximum Length:* 30 *Part Status:* active. First released: active. Last updated: 2.0.0.

Other Collection deprecated

(otco). Other type of collection method. Add description to collectionOther. Deprecated as of version 2, please avoid use. Specify in type, or contact the PHES-ODM research team to add your specific item via a github issue (<https://github.com/Big-Life-Lab/PHES-ODM/issues>), or at phesd_odm@ohri.ca *Part Type:* categories *Domain:* naDomain *Speciment ID:* naSpecimenSet *Compartment Set:* naCompartmentSet *Group:* naGroup *Class:* naClass *Nomenclature:* naClass *Ontology Reference:* NA *Category Set ID:* NA *Unit Set:* naUnitSet *Aggregation Scale:* NA *Quality Set:* NA *Reference Link:* NA *Data Type:* NA *Missingness Set:* NA *Minimum Value:* NA *Maximum Value:* NA *Minimum Length:* 0 *Maximum Length:* 30 *Part Status:* **deprecated**. First released: deprecated. Last updated: 2.0.0.

Other aggregation scale

(othAgg). Specifies an aggregation scale that can't be described as either "qualitative" or "quantitative". *Part Type:* aggregationScales *Domain:* naDomain *Speciment ID:* naSpecimenSet *Compartment Set:* naCompartmentSet *Group:* naGroup *Class:* naClass *Nomenclature:* naClass *Ontology Reference:* NA *Category Set ID:* NA *Unit Set:* naUnitSet *Aggregation Scale:* NA *Quality Set:* NA *Reference Link:* NA *Data Type:* varchar *Missingness Set:* NA *Minimum Value:* NA *Maximum Value:* NA *Minimum Length:* 0 *Maximum Length:* 30 *Part Status:* active. First released: active. Last updated: 2.0.0.

Other

(other). Other Other category. A categorical response for several variables in version 1. Also accompanied by a free text field. Depreciated in version 2, with common text fields added as new categories in version 2.0.0 *Part Type*: categories *Domain*: naDomain *Speciment ID*: naSpecimenSet *Compartment Set*: naCompartmentSet *Group*: naGroup *Class*: naClass *Nomenclature*: naClass *Ontology Reference*: NA *Category Set ID*: NA *Unit Set*: naUnitSet *Aggregation Scale*: NA *Quality Set*: NA *Reference Link*: NA *Data Type*: NA *Missingness Set*: NA *Minimum Value*: NA *Maximum Value*: NA *Minimum Length*: 0 *Maximum Length*: 30 *Part Status*: **depreciated**. First released: depreciated. Last updated: 2.0.0.

Other aggregation set

(otherAggrSet). Aggregation set used for unitless measures. *Part Type*: aggregationSets *Domain*: naDomain *Speciment ID*: naSpecimenSet *Compartment Set*: naCompartmentSet *Group*: naGroup *Class*: naClass *Nomenclature*: naClass *Ontology Reference*: NA *Category Set ID*: NA *Unit Set*: naUnitSet *Aggregation Scale*: NA *Quality Set*: NA *Reference Link*: NA *Data Type*: varchar *Missingness Set*: NA *Minimum Value*: NA *Maximum Value*: NA *Minimum Length*: 0 *Maximum Length*: 30 *Part Status*: active. First released: active. Last updated: 2.0.0.

Other aggregation deprecicated

(otherDep). Other aggregation method. Add description to aggregationOther Deprecated as of version 2, please avoid use. Specify in type, or contact the PHES-ODM research team to add your specific item via a github issue (<https://github.com/Big-Life-Lab/PHES-ODM/issues>), or at phesd_odm@ohri.ca *Part Type*: aggregations *Domain*: naDomain *Speciment ID*: naSpecimenSet *Compartment Set*: naCompartmentSet *Group*:

Parts

naGroup *Class*: naClass *Nomenclature*: naClass *Ontology Reference*: NA *Category Set ID*: NA *Unit Set*: naUnitSet *Aggregation Scale*: NA *Quality Set*: NA *Reference Link*: NA *Data Type*: varchar *Missingness Set*: NA *Minimum Value*: seeUnitVal *Maximum Value*: seeUnitVal *Minimum Length*: NA *Maximum Length*: NA *Part Status*: **deprecated**. First released: deprecated. Last updated: 2.0.0.

Access to other prov deprecated

(otherProvDep). If this is 'no', this data will not be available to other data providers not listed before. If missing, data will be available to other data providers not listed before *Part Type*: attributes *Domain*: naDomain *Specimen ID*: naSpecimenSet *Compartment Set*: naCompartmentSet *Group*: naGroup *Class*: naClass *Nomenclature*: naClass *Ontology Reference*: NA *Category Set ID*: booleanSet *Unit Set*: naUnitSet *Aggregation Scale*: NA *Quality Set*: NA *Reference Link*: NA *Data Type*: boolean *Missingness Set*: genMissingnessSet *Minimum Value*: NA *Maximum Value*: NA *Minimum Length*: 0 *Maximum Length*: 1 *Part Status*: **deprecated**. First released: deprecated. Last updated: 2.0.0.

Other report table set

(otherReportTableSet). Additional tables that form the full data model. *Part Type*: dictSets *Domain*: naDomain *Specimen ID*: saSpecimenSet *Compartment Set*: naCompartmentSet *Group*: naGroup *Class*: naClass *Nomenclature*: naClass *Ontology Reference*: NA *Category Set ID*: NA *Unit Set*: naUnitSet *Aggregation Scale*: NA *Quality Set*: NA *Reference Link*: NA *Data Type*: varchar *Missingness Set*: NA *Minimum Value*: NA *Maximum Value*: NA *Minimum Length*: NA *Maximum Length*: NA *Part Status*: active. First released: active. Last updated: 2.0.0.

Variants Other

(otherV). Used for reporting variants detected for which a specific measureID doesn't already exist. The ODM team will periodically migrate collected responses in this category into set measureIDs. Please write in an official name for the new variant that was detected, and specify which nomenclature you're using with the nomenclatureID. *Part Type:* measurements *Domain:* bio *Specimen ID:* saSpecimenSet *Compartment Set:* anyCompartmentSet *Group:* sarsCov2 *Class:* variant *Nomenclature:* variant *Ontology Reference:* NA *Category Set ID:* NA *Unit Set:* geneticUnitSet *Aggregation Scale:* seeUnitAggScale *Quality Set:* NA *Reference Link:* NA *Data Type:* varchar *Missingness Set:* genMissingnessSet *Minimum Value:* NA *Maximum Value:* NA *Minimum Length:* 0 *Maximum Length:* 30 *Part Status:* active. First released: active. Last updated: 2.0.0.

Other Site - sample depreciated

(otsisaDep). Other type of site. Add description to typeOther. Depreciated as of version 2, please avoid use. Specify in type, or contact the PHES-ODM research team to add your specific item via a github issue (<https://github.com/Big-Life-Lab/PHES-ODM/issues>), or at phesd_odm@ohri.ca *Part Type:* categories *Domain:* naDomain *Specimen ID:* naSpecimenSet *Compartment Set:* naCompartmentSet *Group:* naGroup *Class:* naClass *Nomenclature:* naClass *Ontology Reference:* NA *Category Set ID:* NA *Unit Set:* naUnitSet *Aggregation Scale:* NA *Quality Set:* NA *Reference Link:* NA *Data Type:* NA *Missingness Set:* NA *Minimum Value:* NA *Maximum Value:* NA *Minimum Length:* 0 *Maximum Length:* 30 *Part Status:* **depreciated**. First released: depreciated. Last updated: 2.0.0.

Parts

Other Site - Site deprecated

(otsisiDep). Other site type. Add description to typeOther *Part Type*: categories *Domain*: naDomain *Speciment ID*: naSpecimenSet *Compartment Set*: naCompartmentSet *Group*: naGroup *Class*: naClass *Nomenclature*: naClass *Ontology Reference*: NA *Category Set ID*: NA *Unit Set*: naUnitSet *Aggregation Scale*: NA *Quality Set*: NA *Reference Link*: NA *Data Type*: NA *Missingness Set*: NA *Minimum Value*: NA *Maximum Value*: NA *Minimum Length*: 0 *Maximum Length*: 30 *Part Status*: **deprecated**. First released: deprecated. Last updated: 2.0.0.

Other Unit deprecated

(otunDep). Other measurement of viral copies or wastewater treatment plant parameter. Add description to UnitOther. Deprecated as of version 2, please avoid use. Specify in type, or contact the PHES-ODM research team to add your specific item via a github issue (<https://github.com/Big-Life-Lab/PHES-ODM/issues>), or at phesd_odm@ohri.ca *Part Type*: units *Domain*: naDomain *Speciment ID*: naSpecimenSet *Compartment Set*: naCompartmentSet *Group*: naGroup *Class*: naClass *Nomenclature*: naClass *Ontology Reference*: NA *Category Set ID*: NA *Unit Set*: naUnitSet *Aggregation Scale*: quantAggScale *Quality Set*: NA *Reference Link*: NA *Data Type*: integer *Missingness Set*: NA *Minimum Value*: NA *Maximum Value*: NA *Minimum Length*: 0 *Maximum Length*: 30 *Part Status*: **deprecated**. First released: deprecated. Last updated: 2.0.0.

Outbreak

(outb). Measure to indicate outbreak status. Given that when outbreaks occur, full data on case counts may not be available or completely accurate, using this measure indicates that case counts may be approximate. The datetime for the measure helps indicate that start and end periods

for an outbreak. *Part Type*: measurements *Domain*: bio *Speciment ID*: poSpecimenSet *Compartment Set*: humanCompartmentSet *Group*: miscMeas *Class*: outbreak *Nomenclature*: outbreak *Ontology Reference*: NA *Category Set ID*: outbreakSet *Unit Set*: unitlessUnitSet *Aggregation Scale*: seeUnitAggScale *Quality Set*: NA *Reference Link*: NA *Data Type*: categorical *Missingness Set*: genMissingnessSet *Minimum Value*: NA *Maximum Value*: NA *Minimum Length*: 0 *Maximum Length*: 30 *Part Status*: active. First released: active. Last updated: 2.0.0.

Outbreak End

(outbEnd). Indicates an outbreak has ended. *Part Type*: categories *Domain*: naDomain *Speciment ID*: naSpecimenSet *Compartment Set*: naCompartmentSet *Group*: naGroup *Class*: naClass *Nomenclature*: naClass *Ontology Reference*: NA *Category Set ID*: NA *Unit Set*: naUnitSet *Aggregation Scale*: NA *Quality Set*: NA *Reference Link*: NA *Data Type*: varchar *Missingness Set*: NA *Minimum Value*: NA *Maximum Value*: NA *Minimum Length*: 0 *Maximum Length*: 30 *Part Status*: active. First released: active. Last updated: 2.0.0.

Outbreak - on-going

(outbOngoing). Indicates an outbreak is on-going. *Part Type*: categories *Domain*: naDomain *Speciment ID*: naSpecimenSet *Compartment Set*: naCompartmentSet *Group*: naGroup *Class*: naClass *Nomenclature*: naClass *Ontology Reference*: NA *Category Set ID*: NA *Unit Set*: naUnitSet *Aggregation Scale*: NA *Quality Set*: NA *Reference Link*: NA *Data Type*: varchar *Missingness Set*: NA *Minimum Value*: NA *Maximum Value*: NA *Minimum Length*: 0 *Maximum Length*: 30 *Part Status*: active. First released: active. Last updated: 2.0.0.

Parts

Outbreak class

(outbreak). Measures and methods relating to public health outbreaks. *Part Type:* classes *Domain:* bio *Speciment ID:* poSpecimenSet *Compartment Set:* anyCompartmentSet *Group:* naGroup *Class:* outbreak *Nomenclature:* outbreak *Ontology Reference:* NA *Category Set ID:* NA *Unit Set:* unitlessUnitSet *Aggregation Scale:* seeUnitAggScale *Quality Set:* NA *Reference Link:* NA *Data Type:* varchar *Missingness Set:* NA *Minimum Value:* NA *Maximum Value:* NA *Minimum Length:* 0 *Maximum Length:* 30 *Part Status:* active. First released: active. Last updated: 2.0.0.

Outbreak set

(outbreakSet). set for the valid values of the outbreak measure. *Part Type:* mmaSets *Domain:* naDomain *Speciment ID:* naSpecimenSet *Compartment Set:* naCompartmentSet *Group:* naGroup *Class:* naClass *Nomenclature:* naClass *Ontology Reference:* NA *Category Set ID:* outbreakSet *Unit Set:* naUnitSet *Aggregation Scale:* NA *Quality Set:* NA *Reference Link:* NA *Data Type:* categorical *Missingness Set:* NA *Minimum Value:* NA *Maximum Value:* NA *Minimum Length:* 0 *Maximum Length:* 30 *Part Status:* active. First released: active. Last updated: 2.0.0.

Outbreak start

(outbStart). Indicates an outbreak began. *Part Type:* categories *Domain:* naDomain *Speciment ID:* naSpecimenSet *Compartment Set:* naCompartmentSet *Group:* naGroup *Class:* naClass *Nomenclature:* naClass *Ontology Reference:* NA *Category Set ID:* NA *Unit Set:* naUnitSet *Aggregation Scale:* NA *Quality Set:* NA *Reference Link:* NA *Data Type:* varchar *Missingness Set:* NA *Minimum Value:* NA *Maximum Value:* NA *Minimum Length:* 0 *Maximum Length:* 30 *Part Status:* active. First released: active. Last updated: 2.0.0.

p100l delta-variant gene target

(p100l). p100l delta-variant gene target *Part Type*: measurements *Domain*: bio *Speciment ID*: saSpecimenSet *Compartment Set*: anyCompartmentSet *Group*: sarsCov2 *Class*: mutation *Nomenclature*: mutation *Ontology Reference*: NA *Category Set ID*: NA *Unit Set*: geneticUnitSet *Aggregation Scale*: seeUnitAggScale *Quality Set*: NA *Reference Link*: NA *Data Type*: seeUnitData *Missingness Set*: genMissingnessSet *Minimum Value*: seeUnitVal *Maximum Value*: seeUnitVal *Minimum Length*: NA *Maximum Length*: NA *Part Status*: active. First released: active. Last updated: 2.0.0.

p2046l delta-variant gene target

(p2046l). p2046l delta-variant gene target *Part Type*: measurements *Domain*: bio *Speciment ID*: saSpecimenSet *Compartment Set*: anyCompartmentSet *Group*: sarsCov2 *Class*: mutation *Nomenclature*: mutation *Ontology Reference*: NA *Category Set ID*: NA *Unit Set*: geneticUnitSet *Aggregation Scale*: seeUnitAggScale *Quality Set*: NA *Reference Link*: NA *Data Type*: seeUnitData *Missingness Set*: genMissingnessSet *Minimum Value*: seeUnitVal *Maximum Value*: seeUnitVal *Minimum Length*: NA *Maximum Length*: NA *Part Status*: active. First released: active. Last updated: 2.0.0.

p2287s delta-variant gene target

(p2287s). p2287s delta-variant gene target *Part Type*: measurements *Domain*: bio *Speciment ID*: saSpecimenSet *Compartment Set*: anyCompartmentSet *Group*: sarsCov2 *Class*: mutation *Nomenclature*: mutation *Ontology Reference*: NA *Category Set ID*: NA *Unit Set*: geneticUnitSet *Aggregation Scale*: seeUnitAggScale *Quality Set*: NA *Reference Link*: NA *Data Type*: seeUnitData *Missingness Set*: genMissingnessSet *Minimum*

Parts

Value: seeUnitVal *Maximum Value:* seeUnitVal *Minimum Length:* NA
Maximum Length: NA *Part Status:* active. First released: active. Last updated: 2.0.0.

p3395h omicron-variant gene target { #p3395h }

(p3395h). p3395h omicron-variant gene target *Part Type:* measurements *Domain:* bio *Speciment ID:* saSpecimenSet *Compartment Set:* anyCompartmentSet *Group:* sarsCov2 *Class:* mutation *Nomenclature:* mutation *Ontology Reference:* NA *Category Set ID:* NA *Unit Set:* geneticUnitSet *Aggregation Scale:* seeUnitAggScale *Quality Set:* NA *Reference Link:* NA *Data Type:* seeUnitData *Missingness Set:* genMissingnessSet *Minimum Value:* seeUnitVal *Maximum Value:* seeUnitVal *Minimum Length:* NA *Maximum Length:* NA *Part Status:* active. First released: active. Last updated: 2.0.0.

p681r delta-variant gene target

(p681r). p681r delta-variant gene target *Part Type:* measurements *Domain:* bio *Speciment ID:* saSpecimenSet *Compartment Set:* anyCompartmentSet *Group:* sarsCov2 *Class:* mutation *Nomenclature:* mutation *Ontology Reference:* NA *Category Set ID:* NA *Unit Set:* geneticUnitSet *Aggregation Scale:* seeUnitAggScale *Quality Set:* NA *Reference Link:* NA *Data Type:* seeUnitData *Missingness Set:* genMissingnessSet *Minimum Value:* seeUnitVal *Maximum Value:* seeUnitVal *Minimum Length:* NA *Maximum Length:* NA *Part Status:* active. First released: active. Last updated: 2.0.0.

Paired Layout

(pairLay). Specifies the paired layout for a sequencing method *Part Type:* categories *Domain:* bio *Speciment ID:* saSpecimenSet *Compartment Set:*

anyCompartmentSet *Group*: naGroup *Class*: naClass *Nomenclature*: naClass *Ontology Reference*: NA *Category Set ID*: NA *Unit Set*: naUnitSet *Aggregation Scale*: NA *Quality Set*: NA *Reference Link*: NA *Data Type*: varchar *Missingness Set*: NA *Minimum Value*: NA *Maximum Value*: NA *Minimum Length*: 0 *Maximum Length*: 30 *Part Status*: active. First released: active. Last updated: 2.0.0.

Pangolin nomenclature

(pangolin). Specifies variant or genetic nomenclature as set out by the Phylogenetic Assignment of Named Global Outbreak Lineages (Pangolin). *Part Type*: nomenclatures *Domain*: naDomain *Speciment ID*: naSpecimenSet *Compartment Set*: naCompartmentSet *Group*: naGroup *Class*: naClass *Nomenclature*: naClass *Ontology Reference*: NA *Category Set ID*: NA *Unit Set*: naUnitSet *Aggregation Scale*: NA *Quality Set*: NA *Reference Link*: NA *Data Type*: varchar *Missingness Set*: NA *Minimum Value*: NA *Maximum Value*: NA *Minimum Length*: 0 *Maximum Length*: 30 *Part Status*: active. First released: active. Last updated: 2.0.0.

Parent dataset ID

(parDatasetID). The datasetID that is a parent to another datasetID. *Part Type*: attributes *Domain*: naDomain *Speciment ID*: naSpecimenSet *Compartment Set*: naCompartmentSet *Group*: naGroup *Class*: naClass *Nomenclature*: naClass *Ontology Reference*: NA *Category Set ID*: NA *Unit Set*: naUnitSet *Aggregation Scale*: NA *Quality Set*: NA *Reference Link*: NA *Data Type*: varchar *Missingness Set*: genMissingnessSet *Minimum Value*: NA *Maximum Value*: NA *Minimum Length*: 0 *Maximum Length*: 30 *Part Status*: active. First released: active. Last updated: 2.0.0.

Parts

Parent sample ID

(parent). If this sample has been pooled into one big sample for analysis this indicates the sample of the larger pooled sample. *Part Type:* attributes *Domain:* naDomain *Speciment ID:* naSpecimenSet *Compartment Set:* naCompartmentSet *Group:* naGroup *Class:* naClass *Nomenclature:* naClass *Ontology Reference:* NA *Category Set ID:* NA *Unit Set:* naUnitSet *Aggregation Scale:* NA *Quality Set:* NA *Reference Link:* NA *Data Type:* varchar *Missingness Set:* genMissingnessSet *Minimum Value:* NA *Maximum Value:* NA *Minimum Length:* 0 *Maximum Length:* 30 *Part Status:* **deprecated**. First released: deprecated. Last updated: 2.0.0.

Parent Site ID

(parSiteID). The siteID that is a parent to another siteID; usually the sub-site will be contained in the parentSite. An example would be surface testing in a LTC facility. The LTC facility would be the parentSiteID, and the various rooms/surfaces would be the sub-sites, or child-sites. *Part Type:* attributes *Domain:* naDomain *Speciment ID:* naSpecimenSet *Compartment Set:* naCompartmentSet *Group:* naGroup *Class:* naClass *Nomenclature:* naClass *Ontology Reference:* NA *Category Set ID:* NA *Unit Set:* naUnitSet *Aggregation Scale:* NA *Quality Set:* NA *Reference Link:* NA *Data Type:* varchar *Missingness Set:* genMissingnessSet *Minimum Value:* NA *Maximum Value:* NA *Minimum Length:* 0 *Maximum Length:* 30 *Part Status:* active. First released: active. Last updated: 2.0.0.

Part description

(partDesc). The description of the part. Provides description of the part, used for translation. *Part Type:* partSupport *Domain:* naDomain *Speciment ID:* naSpecimenSet *Compartment Set:* naCompartmentSet *Group:* naGroup *Class:* naClass *Nomenclature:* naClass *Ontology Reference:* NA

Category Set ID: NA *Unit Set:* naUnitSet *Aggregation Scale:* NA *Quality Set:* NA *Reference Link:* NA *Data Type:* varchar *Missingness Set:* NA *Minimum Value:* NA *Maximum Value:* NA *Minimum Length:* 0 *Maximum Length:* 30 *Part Status:* active. First released: active. Last updated: 2.0.0.

Part identifier

(partID). The unique identify of any entity within the dictionary. Every entity in the ODM has a partID. The partID must be unique with no duplicates. partIDs are short. partIDs that are constructed by different part attributes can be up to 28 characters (check max), but each part attribute should be 1 to 5 characters. partIDs are machine readable, but a knowledgeable user can understand what they represent. partID are used, for example, as a header in an Excel input table. Numbers are allowed but there are no other special characters other than ‘:’. ‘:’ is a reserved character that is used to generate a partID using a component or table attributes. A partID for a subComponent is automatically generated using attributes of a component. For example, the partID for the component ‘SARS-CoV-2’ is ‘covid’. ‘Covid’ can have many subComponents including different groups (Covid-19-al, Covid-19-va, covid-pr (allele, variant or protein) or units and aggregations (i.e. covid-al-N1-mean-cpl representing covid allele N1, mean observation of viral copies per litre of effluent). A similar approach to naming subComponent is used for naming parts in a reprotTable. *Part Type:* partSupport *Domain:* naDomain *Speciment ID:* naSpecimenSet *Compartment Set:* naCompartmentSet *Group:* naGroup *Class:* naClass *Nomenclature:* naClass *Ontology Reference:* NA *Category Set ID:* NA *Unit Set:* naUnitSet *Aggregation Scale:* NA *Quality Set:* NA *Reference Link:* NA *Data Type:* varchar *Missingness Set:* NA *Minimum Value:* NA *Maximum Value:* NA *Minimum Length:* 0 *Maximum Length:* 28 *Part Status:* active. First released: active. Last updated: 2.0.0.

Parts

Part instruction

(partInstr). Additional notes and instructions on how a part is used and/or defined. *Part Type:* partSupport *Domain:* naDomain *Speciment ID:* naSpecimenSet *Compartment Set:* naCompartmentSet *Group:* naGroup *Class:* naClass *Nomenclature:* naClass *Ontology Reference:* NA *Category Set ID:* NA *Unit Set:* naUnitSet *Aggregation Scale:* NA *Quality Set:* NA *Reference Link:* NA *Data Type:* varchar *Missingness Set:* NA *Minimum Value:* NA *Maximum Value:* NA *Minimum Length:* 0 *Maximum Length:* 200 *Part Status:* active. First released: active. Last updated: 2.0.0.

Label

(partLabel). A human readable label of a part. Typically, a part label has no acrynomns (every word is spelled out). Equivalent to a LOINC common name. *Part Type:* partSupport *Domain:* naDomain *Speciment ID:* naSpecimenSet *Compartment Set:* naCompartmentSet *Group:* naGroup *Class:* naClass *Nomenclature:* naClass *Ontology Reference:* NA *Category Set ID:* NA *Unit Set:* naUnitSet *Aggregation Scale:* NA *Quality Set:* NA *Reference Link:* NA *Data Type:* varchar *Missingness Set:* NA *Minimum Value:* NA *Maximum Value:* NA *Minimum Length:* 0 *Maximum Length:* 30 *Part Status:* active. First released: active. Last updated: 2.0.0.

Parts Look-up table

(parts). Look up table containing all parts in of the data model. Contains all parts, including self-referential parts. *Part Type:* tables *Domain:* naDomain *Speciment ID:* naSpecimenSet *Compartment Set:* naCompartmentSet *Group:* naGroup *Class:* lookup *Nomenclature:* lookup *Ontology Reference:* NA *Category Set ID:* NA *Unit Set:* naUnitSet *Aggregation Scale:* NA *Quality Set:* NA *Reference Link:* NA *Data Type:* varchar *Missingness Set:* NA *Minimum Value:* NA *Maximum Value:* NA *Minimum*

Length: 0 Maximum Length: 30 Part Status: active. First released: active. Last updated: 2.0.0.

Parts table column order

(partsOrder). Order of headers in the Parts table. *Part Type: table-Support Domain: naDomain Speciment ID: naSpecimenSet Compartment Set: naCompartmentSet Group: naGroup Class: naClass Nomenclature: naClass Ontology Reference: NA Category Set ID: NA Unit Set: naUnitSet Aggregation Scale: NA Quality Set: NA Reference Link: NA Data Type: varchar Missingness Set: NA Minimum Value: NA Maximum Value: NA Minimum Length: 0 Maximum Length: 30 Part Status: active. First released: active. Last updated: 2.0.0.*

Parts table required headers

(partsRequired). Required headers in the Parts table. *Part Type: table-Support Domain: naDomain Speciment ID: naSpecimenSet Compartment Set: naCompartmentSet Group: naGroup Class: naClass Nomenclature: naClass Ontology Reference: NA Category Set ID: NA Unit Set: naUnitSet Aggregation Scale: NA Quality Set: NA Reference Link: NA Data Type: varchar Missingness Set: NA Minimum Value: NA Maximum Value: NA Minimum Length: 0 Maximum Length: 30 Part Status: active. First released: active. Last updated: 2.0.0.*

Part types

(partType). Part types describe the purpose or use of the part. Environment data has three main part types: measure (i.e. covN1 viral measures, wastewater flow rate, temperature), method (e.g. how the measure was taken), and attribute (such as a site name). See description of each of the

Parts

part types within categorySetID = partTypeCatSets. *Part Type*: part-Type *Domain*: naDomain *Speciment ID*: naSpecimenSet *Compartment Set*: naCompartmentSet *Group*: naGroup *Class*: naClass *Nomenclature*: naClass *Ontology Reference*: NA *Category Set ID*: NA *Unit Set*: naUnitSet *Aggregation Scale*: NA *Quality Set*: NA *Reference Link*: NA *Data Type*: categorical *Missingness Set*: NA *Minimum Value*: NA *Maximum Value*: NA *Minimum Length*: 0 *Maximum Length*: 15 *Part Status*: active. First released: active. Last updated: 2.0.0.

Primary Clarifier Effluent deprecated

(pceDep). Effluent obtained after primary clarifiers. Deprecated in version 2, please do not use. Duplicate of the sampleMat categories - refer to those. *Part Type*: categories *Domain*: naDomain *Speciment ID*: naSpecimenSet *Compartment Set*: waterCompartmentSet *Group*: colGrp *Class*: naClass *Nomenclature*: naClass *Ontology Reference*: NA *Category Set ID*: NA *Unit Set*: naUnitSet *Aggregation Scale*: NA *Quality Set*: NA *Reference Link*: NA *Data Type*: NA *Missingness Set*: NA *Minimum Value*: NA *Maximum Value*: NA *Minimum Length*: 0 *Maximum Length*: 30 *Part Status*: **deprecated**. First released: deprecated. Last updated: 2.0.0.

Postal or Zip Code

(pCode). The zip code or postal code for a given address, specifying a specific geographic area. *Part Type*: attributes *Domain*: naDomain *Speciment ID*: naSpecimenSet *Compartment Set*: naCompartmentSet *Group*: naGroup *Class*: naClass *Nomenclature*: naClass *Ontology Reference*: NA *Category Set ID*: NA *Unit Set*: naUnitSet *Aggregation Scale*: NA *Quality Set*: NA *Reference Link*: NA *Data Type*: varchar *Missingness Set*: genMissingnessSet *Minimum Value*: NA *Maximum Value*: NA *Minimum Length*: 0 *Maximum Length*: 30 *Part Status*: active. First released: active. Last updated: 2.0.0.

qPCR Class

(pcr). Measures and methods relating to qPCR. *Part Type:* classes *Domain:* bio *Speciment ID:* saSpecimenSet *Compartment Set:* anyCompartmentSet *Group:* naGroup *Class:* pcr *Nomenclature:* pcr *Ontology Reference:* NA *Category Set ID:* NA *Unit Set:* geneticUnitSet *Aggregation Scale:* seeUnitAggScale *Quality Set:* NA *Reference Link:* NA *Data Type:* varchar *Missingness Set:* NA *Minimum Value:* NA *Maximum Value:* NA *Minimum Length:* 0 *Maximum Length:* 30 *Part Status:* active. First released: active. Last updated: 2.0.0.

PCR method

(pcrmeth). Description of the PCR method. Description of the PCR method used *Part Type:* methods *Domain:* bio *Speciment ID:* saSpecimenSet *Compartment Set:* anyCompartmentSet *Group:* measGrp *Class:* pcr *Nomenclature:* pcr *Ontology Reference:* NA *Category Set ID:* pcrSet *Unit Set:* unitlessUnitSet *Aggregation Scale:* NA *Quality Set:* NA *Reference Link:* NA *Data Type:* categorical *Missingness Set:* genMissingnessSet *Minimum Value:* NA *Maximum Value:* NA *Minimum Length:* 0 *Maximum Length:* 100 *Part Status:* active. First released: active. Last updated: 2.0.0.

PCR quality set

(pcrQualitySet). Quality set for PCR measures. *Part Type:* qualityIndSets *Domain:* naDomain *Speciment ID:* saSpecimenSet *Compartment Set:* anyCompartmentSet *Group:* naGroup *Class:* naClass *Nomenclature:* naClass *Ontology Reference:* NA *Category Set ID:* NA *Unit Set:* naUnitSet *Aggregation Scale:* NA *Quality Set:* NA *Reference Link:* NA *Data Type:* categorical *Missingness Set:* NA *Minimum Value:* NA *Maximum Value:*

Parts

NA *Minimum Length*: 0 *Maximum Length*: 30 *Part Status*: active. First released: active. Last updated: 2.0.0.

PCR sequencingsSelection method

(pcrSeq). Specifies the PCR selection method for sequencing, ie. that a pre-determined primer was used. Primer should be specified if this is selected. *Part Type*: categories *Domain*: bio *Speciment ID*: saSpecimenSet *Compartment Set*: anyCompartmentSet *Group*: naGroup *Class*: naClass *Nomenclature*: naClass *Ontology Reference*: NA *Category Set ID*: NA *Unit Set*: naUnitSet *Aggregation Scale*: NA *Quality Set*: NA *Reference Link*: NA *Data Type*: varchar *Missingness Set*: NA *Minimum Value*: NA *Maximum Value*: NA *Minimum Length*: 0 *Maximum Length*: 30 *Part Status*: active. First released: active. Last updated: 2.0.0.

PCR Method set

(pcrSet). The set capturing containing all of the valid methods for the PCR methodID. *Part Type*: mmaSets *Domain*: bio *Speciment ID*: saSpecimenSet *Compartment Set*: anyCompartmentSet *Group*: naGroup *Class*: naClass *Nomenclature*: naClass *Ontology Reference*: NA *Category Set ID*: pcrSet *Unit Set*: naUnitSet *Aggregation Scale*: NA *Quality Set*: NA *Reference Link*: NA *Data Type*: categorical *Missingness Set*: NA *Minimum Value*: NA *Maximum Value*: NA *Minimum Length*: 0 *Maximum Length*: 30 *Part Status*: active. First released: active. Last updated: 2.0.0.

Primary Clarifier Sludge depreciated

(pcs). Sludge produced by primary clarifiers. *Part Type*: categories *Domain*: naDomain *Speciment ID*: naSpecimenSet *Compartment Set*: waterCompartmentSet *Group*: colGrp *Class*: naClass *Nomenclature*: naClass

*Ontology Reference: NA Category Set ID: NA Unit Set: naUnitSet Aggregation Scale: NA Quality Set: NA Reference Link: NA Data Type: NA Missingness Set: NA Minimum Value: NA Maximum Value: NA Minimum Length: 0 Maximum Length: 30 Part Status: **depreciated**. First released: depreciated. Last updated: 2.0.0.*

Primary clarifier effluent

(pEfflu). Effluent obtained after primary clarifiers *Part Type: categories Domain: naDomain Speciment ID: naSpecimenSet Compartment Set: waterCompartmentSet Group: colGrp Class: naClass Nomenclature: naClass Ontology Reference: NA Category Set ID: NA Unit Set: naUnitSet Aggregation Scale: NA Quality Set: NA Reference Link: NA Data Type: varchar Missingness Set: NA Minimum Value: NA Maximum Value: NA Minimum Length: 0 Maximum Length: 30 Part Status: active. First released: active. Last updated: 2.0.0.*

Polyethyleneglycol (PEG) precipitation

(peg). Peg precipitation *Part Type: categories Domain: che Speciment ID: naSpecimenSet Compartment Set: waterCompartmentSet Group: procGrp Class: naClass Nomenclature: naClass Ontology Reference: NA Category Set ID: NA Unit Set: naUnitSet Aggregation Scale: NA Quality Set: NA Reference Link: NA Data Type: varchar Missingness Set: NA Minimum Value: NA Maximum Value: NA Minimum Length: 0 Maximum Length: 30 Part Status: active. First released: active. Last updated: 2.0.0.*

Percent

(perc). Percentage. *Part Type: units Domain: allDo Speciment ID: anySpecimenSet Compartment Set: anyCompartmentSet Group: naGroup*

Parts

Class: naClass *Nomenclature:* naClass *Ontology Reference:* NA *Category Set ID:* NA *Unit Set:* naUnitSet *Aggregation Scale:* quantAggScale *Quality Set:* NA *Reference Link:* NA *Data Type:* float *Missingness Set:* NA *Minimum Value:* 0 *Maximum Value:* NA *Minimum Length:* NA *Maximum Length:* NA *Part Status:* active. First released: active. Last updated: 2.0.0.

Percent recovery

(percRec). Percent of the surrogate recovery for a recovery efficiency control assay. Use this for reporting the results of any recovery control assay. *Part Type:* units *Domain:* naDomain *Speciment ID:* saSpecimenSet *Compartment Set:* anyCompartmentSet *Group:* naGroup *Class:* naClass *Nomenclature:* naClass *Ontology Reference:* NA *Category Set ID:* NA *Unit Set:* naUnitSet *Aggregation Scale:* NA *Quality Set:* NA *Reference Link:* NA *Data Type:* integer *Missingness Set:* NA *Minimum Value:* NA *Maximum Value:* NA *Minimum Length:* 0 *Maximum Length:* 100 *Part Status:* active. First released: active. Last updated: 2.0.0.

pH

(ph). pH measurement *Part Type:* measurements *Domain:* phy *Speciment ID:* siSaSpecimenSet *Compartment Set:* anyCompartmentSet *Group:* miscMeas *Class:* pHClass *Nomenclature:* pHClass *Ontology Reference:* NA *Category Set ID:* NA *Unit Set:* unitlessUnitSet *Aggregation Scale:* seeUnitAggScale *Quality Set:* NA *Reference Link:* NA *Data Type:* float *Missingness Set:* genMissingnessSet *Minimum Value:* 1 *Maximum Value:* 14 *Minimum Length:* NA *Maximum Length:* NA *Part Status:* active. First released: active. Last updated: 2.0.0.

Access to phac

(phac). If this is 'no', the data will not be available to employees of the Public Health Agency of Canada - PHAC. If missing, data will be available to employees of the Public Health Agency of Canada - PHAC. *Part Type:* attributes *Domain:* naDomain *Speciment ID:* naSpecimenSet *Compartment Set:* naCompartmentSet *Group:* naGroup *Class:* naClass *Nomenclature:* naClass *Ontology Reference:* NA *Category Set ID:* booleanSet *Unit Set:* naUnitSet *Aggregation Scale:* NA *Quality Set:* NA *Reference Link:* NA *Data Type:* boolean *Missingness Set:* genMissingnessSet *Minimum Value:* NA *Maximum Value:* NA *Minimum Length:* 0 *Maximum Length:* 1 *Part Status:* **deprecated**. First released: deprecated. Last updated: 2.0.0.

PHAGE

(phage). PHAGE header *Part Type:* crosswalkTableSet *Domain:* naDomain *Speciment ID:* naSpecimenSet *Compartment Set:* naCompartmentSet *Group:* naGroup *Class:* naClass *Nomenclature:* naClass *Ontology Reference:* NA *Category Set ID:* NA *Unit Set:* naUnitSet *Aggregation Scale:* NA *Quality Set:* NA *Reference Link:* NA *Data Type:* varchar *Missingness Set:* NA *Minimum Value:* NA *Maximum Value:* NA *Minimum Length:* 0 *Maximum Length:* 30 *Part Status:* active. First released: active. Last updated: 2.0.0.

PHAGE - notes

(phageNotes). PHAGE notes *Part Type:* crosswalkTableSet *Domain:* naDomain *Speciment ID:* naSpecimenSet *Compartment Set:* naCompartmentSet *Group:* naGroup *Class:* naClass *Nomenclature:* naClass *Ontology Reference:* NA *Category Set ID:* NA *Unit Set:* naUnitSet *Aggregation Scale:* NA *Quality Set:* NA *Reference Link:* NA *Data Type:* varchar *Missingness Set:* NA *Minimum Value:* NA *Maximum Value:* NA

Parts

Minimum Length: 0 *Maximum Length:* 30 *Part Status:* active. First released: active. Last updated: 2.0.0.

pH class

(pHClass). Measures and methods relating to pH. *Part Type:* classes *Domain:* che *Speciment ID:* siSaSpecimenSet *Compartment Set:* anyCompartmentSet *Group:* naGroup *Class:* pHClass *Nomenclature:* pHClass *Ontology Reference:* NA *Category Set ID:* NA *Unit Set:* unitlessUnitSet *Aggregation Scale:* seeUnitAggScale *Quality Set:* NA *Reference Link:* NA *Data Type:* varchar *Missingness Set:* NA *Minimum Value:* NA *Maximum Value:* NA *Minimum Length:* 0 *Maximum Length:* 30 *Part Status:* active. First released: active. Last updated: 2.0.0.

Phenol chloroform

(phenCl). Nucleic acid extraction performed using phenol chloroform. *Part Type:* categories *Domain:* bio *Speciment ID:* saSpecimenSet *Compartment Set:* anyCompartmentSet *Group:* procGrp *Class:* naClass *Nomenclature:* naClass *Ontology Reference:* NA *Category Set ID:* NA *Unit Set:* naUnitSet *Aggregation Scale:* NA *Quality Set:* NA *Reference Link:* NA *Data Type:* varchar *Missingness Set:* NA *Minimum Value:* NA *Maximum Value:* NA *Minimum Length:* 0 *Maximum Length:* 30 *Part Status:* active. First released: active. Last updated: 2.0.0.

Pseudomonas virus phi6

(phi6). Measure of the amount of pseudomonas virus phi6. *Part Type:* measurements *Domain:* bio *Speciment ID:* saSpecimenSet *Compartment Set:* anyCompartmentSet *Group:* virusMisc *Class:* allele *Nomenclature:* allele *Ontology Reference:* NA *Category Set ID:* NA *Unit Set:* geneticUnitSet *Aggregation Scale:* seeUnitAggScale *Quality Set:* NA *Reference Link:*

NA *Data Type*: seeUnitData *Missingness Set*: genMissingnessSet *Minimum Value*: seeUnitVal *Maximum Value*: seeUnitVal *Minimum Length*: NA *Maximum Length*: NA *Part Status*: active. First released: active. Last updated: 2.0.0.

phi6 spike target

(phi6Mat). Pseudomonas virus phi6is used as the recovery efficiency control target. *Part Type*: categories *Domain*: bio *Speciment ID*: saSpecimenSet *Compartment Set*: anyCompartmentSet *Group*: procGrp *Class*: naClass *Nomenclature*: naClass *Ontology Reference*: NA *Category Set ID*: NA *Unit Set*: naUnitSet *Aggregation Scale*: NA *Quality Set*: NA *Reference Link*: NA *Data Type*: varchar *Missingness Set*: NA *Minimum Value*: NA *Maximum Value*: NA *Minimum Length*: 0 *Maximum Length*: 30 *Part Status*: active. First released: active. Last updated: 2.0.0.

Contact phone

(phone). Contact phone number, for the lab. *Part Type*: attributes *Domain*: naDomain *Speciment ID*: naSpecimenSet *Compartment Set*: naCompartmentSet *Group*: naGroup *Class*: naClass *Nomenclature*: naClass *Ontology Reference*: NA *Category Set ID*: NA *Unit Set*: naUnitSet *Aggregation Scale*: NA *Quality Set*: NA *Reference Link*: NA *Data Type*: varchar *Missingness Set*: genMissingnessSet *Minimum Value*: NA *Maximum Value*: NA *Minimum Length*: 10 *Maximum Length*: 12 *Part Status*: active. First released: active. Last updated: 2.0.0.

Total phosphorous

(phos). Total phosphorous *Part Type*: measurements *Domain*: phy *Speciment ID*: siSaSpecimenSet *Compartment Set*: waterCompartmentSet *Group*: miscMeas *Class*: standardConc *Nomenclature*: standardConc

Parts

Ontology Reference: NA *Category Set ID:* NA *Unit Set:* stdConcentrationUnitSet *Aggregation Scale:* seeUnitAggScale *Quality Set:* NA *Reference Link:* NA *Data Type:* seeUnitData *Missingness Set:* genMissingnessSet *Minimum Value:* seeUnitVal *Maximum Value:* seeUnitVal *Minimum Length:* NA *Maximum Length:* NA *Part Status:* active. First released: active. Last updated: 2.0.0.

Total Phosphates

(phostot). Total phosphates *Part Type:* measurements *Domain:* phy *Speciment ID:* siSaSpecimenSet *Compartment Set:* waterCompartmentSet *Group:* miscMeas *Class:* standardConc *Nomenclature:* standardConc *Ontology Reference:* NA *Category Set ID:* NA *Unit Set:* stdConcentrationUnitSet *Aggregation Scale:* seeUnitAggScale *Quality Set:* NA *Reference Link:* NA *Data Type:* seeUnitData *Missingness Set:* genMissingnessSet *Minimum Value:* seeUnitVal *Maximum Value:* seeUnitVal *Minimum Length:* NA *Maximum Length:* NA *Part Status:* active. First released: active. Last updated: 2.0.0.

PHRED quality score

(phred). PHRED Quality Score For Sequencing *Part Type:* measurements *Domain:* bio *Speciment ID:* saSpecimenSet *Compartment Set:* anyCompartmentSet *Group:* procGrp *Class:* sequence *Nomenclature:* sequence *Ontology Reference:* NA *Category Set ID:* NA *Unit Set:* geneticUnitSet *Aggregation Scale:* seeUnitAggScale *Quality Set:* NA *Reference Link:* NA *Data Type:* seeUnitData *Missingness Set:* genMissingnessSet *Minimum Value:* seeUnitVal *Maximum Value:* seeUnitVal *Minimum Length:* NA *Maximum Length:* NA *Part Status:* active. First released: active. Last updated: 2.0.0.

Physical property

(phy). A physical property or object not characterized by life or chemistry. *Part Type:* domains *Domain:* phy *Speciment ID:* anySpecimenSet *Compartment Set:* naCompartmentSet *Group:* naGroup *Class:* naClass *Nomenclature:* naClass *Ontology Reference:* NA *Category Set ID:* NA *Unit Set:* naUnitSet *Aggregation Scale:* NA *Quality Set:* NA *Reference Link:* NA *Data Type:* varchar *Missingness Set:* NA *Minimum Value:* NA *Maximum Value:* NA *Minimum Length:* 0 *Maximum Length:* 30 *Part Status:* active. First released: active. Last updated: 2.0.0.

Physical class

(physical). Measures and methods related to generic physical properties. *Part Type:* classes *Domain:* phy *Speciment ID:* siSaSpecimenSet *Compartment Set:* anyCompartmentSet *Group:* naGroup *Class:* physical *Nomenclature:* physical *Ontology Reference:* NA *Category Set ID:* NA *Unit Set:* volumeUnitSet *Aggregation Scale:* seeUnitAggScale *Quality Set:* NA *Reference Link:* NA *Data Type:* varchar *Missingness Set:* NA *Minimum Value:* NA *Maximum Value:* NA *Minimum Length:* 0 *Maximum Length:* 30 *Part Status:* active. First released: active. Last updated: 2.0.0.

Primary key

(pK). Primary key for a table. All report tables have a primary key. Each row in a report table has unique identifier recorded in the primary key. *Part Type:* categories *Domain:* naDomain *Speciment ID:* naSpecimenSet *Compartment Set:* naCompartmentSet *Group:* naGroup *Class:* naClass *Nomenclature:* naClass *Ontology Reference:* NA *Category Set ID:* NA *Unit Set:* naUnitSet *Aggregation Scale:* NA *Quality Set:* NA *Reference Link:* NA *Data Type:* varchar *Missingness Set:* NA *Minimum Value:* NA

Parts

Maximum Value: NA *Minimum Length:* 0 *Maximum Length:* 30 *Part Status:* active. First released: active. Last updated: 2.0.0.

PMMoV- and flow-normalized mean

(pmFloMean). Mean measure normalized to amount of PMMoV and wastewater flow. Mostly used for reporting specific alleles (N1, N2, E, etc.) *Part Type:* aggregations *Domain:* naDomain *Speciment ID:* naSpecimenSet *Compartment Set:* naCompartmentSet *Group:* naGroup *Class:* naClass *Nomenclature:* naClass *Ontology Reference:* NA *Category Set ID:* NA *Unit Set:* naUnitSet *Aggregation Scale:* quantAggScale *Quality Set:* NA *Reference Link:* NA *Data Type:* varchar *Missingness Set:* NA *Minimum Value:* seeUnitVal *Maximum Value:* seeUnitVal *Minimum Length:* NA *Maximum Length:* NA *Part Status:* active. First released: active. Last updated: 2.0.0.

PMMoV-normalized mean

(pmmovNorm). Mean measure normalized to amount of PMMoV. Mostly used for reporting specific alleles (N1, N2, E, etc.) *Part Type:* aggregations *Domain:* naDomain *Speciment ID:* naSpecimenSet *Compartment Set:* naCompartmentSet *Group:* naGroup *Class:* naClass *Nomenclature:* naClass *Ontology Reference:* NA *Category Set ID:* NA *Unit Set:* naUnitSet *Aggregation Scale:* quantAggScale *Quality Set:* NA *Reference Link:* NA *Data Type:* varchar *Missingness Set:* NA *Minimum Value:* seeUnitVal *Maximum Value:* seeUnitVal *Minimum Length:* NA *Maximum Length:* NA *Part Status:* active. First released: active. Last updated: 2.0.0.

Population

(po). An measure or observation for a geographic area or population. Examples include human compartment measures such as case numbers,

hospitalization rates for diseases or surface or air compartment measures such as snow coverage or ambient temperature. *Part Type:* specimens *Domain:* naDomain *Speciment ID:* naSpecimenSet *Compartment Set:* naCompartmentSet *Group:* naGroup *Class:* naClass *Nomenclature:* naClass *Ontology Reference:* NA *Category Set ID:* NA *Unit Set:* naUnitSet *Aggregation Scale:* NA *Quality Set:* NA *Reference Link:* NA *Data Type:* varchar *Missingness Set:* NA *Minimum Value:* NA *Maximum Value:* NA *Minimum Length:* 0 *Maximum Length:* 30 *Part Status:* active. First released: active. Last updated: 2.0.0.

Post-Grit depreciated

(pogr). Raw wastewater after a treatment plant's headworks. *Part Type:* categories *Domain:* naDomain *Speciment ID:* naSpecimenSet *Compartment Set:* waterCompartmentSet *Group:* colGrp *Class:* naClass *Nomenclature:* naClass *Ontology Reference:* NA *Category Set ID:* NA *Unit Set:* naUnitSet *Aggregation Scale:* NA *Quality Set:* NA *Reference Link:* NA *Data Type:* NA *Missingness Set:* NA *Minimum Value:* NA *Maximum Value:* NA *Minimum Length:* 0 *Maximum Length:* 30 *Part Status:* **depreciated**. First released: depreciated. Last updated: 2.0.0.

Polygon ID

(polygonID). Unique identifier for the polygon. A polygon is a geographic are representing the capment area of an environmental sample. *Part Type:* attributes *Domain:* naDomain *Speciment ID:* naSpecimenSet *Compartment Set:* naCompartmentSet *Group:* naGroup *Class:* naClass *Nomenclature:* naClass *Ontology Reference:* NA *Category Set ID:* NA *Unit Set:* naUnitSet *Aggregation Scale:* NA *Quality Set:* NA *Reference Link:* NA *Data Type:* varchar *Missingness Set:* genMissingnessSet *Minimum Value:* NA *Maximum Value:* NA *Minimum Length:* 0 *Maximum Length:* 10 *Part Status:* active. First released: active. Last updated: 2.0.0.

Parts

Polygon table

(polygons). The table that contains information about the geometry of a geographic area. *Part Type:* tables *Domain:* naDomain *Speciment ID:* naSpecimenSet *Compartment Set:* naCompartmentSet *Group:* naGroup *Class:* programDescr *Nomenclature:* programDescr *Ontology Reference:* NA *Category Set ID:* NA *Unit Set:* naUnitSet *Aggregation Scale:* NA *Quality Set:* NA *Reference Link:* NA *Data Type:* varchar *Missingness Set:* NA *Minimum Value:* NA *Maximum Value:* NA *Minimum Length:* 0 *Maximum Length:* 30 *Part Status:* active. First released: active. Last updated: 2.0.0.

Polygons table column order

(polygonsOrder). Specifies the order of the columns in a Polygons table. *Part Type:* tableSupport *Domain:* naDomain *Speciment ID:* naSpecimenSet *Compartment Set:* naCompartmentSet *Group:* naGroup *Class:* naClass *Nomenclature:* naClass *Ontology Reference:* NA *Category Set ID:* NA *Unit Set:* naUnitSet *Aggregation Scale:* NA *Quality Set:* NA *Reference Link:* NA *Data Type:* integer *Missingness Set:* NA *Minimum Value:* 1 *Maximum Value:* NA *Minimum Length:* NA *Maximum Length:* NA *Part Status:* active. First released: active. Last updated: 2.0.0.

Polygon table required headers

(polygonsRequired). Specifies the columns required in a Polygons table. *Part Type:* tableSupport *Domain:* naDomain *Speciment ID:* naSpecimenSet *Compartment Set:* naCompartmentSet *Group:* naGroup *Class:* naClass *Nomenclature:* naClass *Ontology Reference:* NA *Category Set ID:* NA *Unit Set:* naUnitSet *Aggregation Scale:* NA *Quality Set:* NA *Reference Link:* NA *Data Type:* varchar *Missingness Set:* NA *Minimum Value:*

NA *Maximum Value*: NA *Minimum Length*: 0 *Maximum Length*: 30 *Part Status*: active. First released: active. Last updated: 2.0.0.

Polygon Population

(polyPop). An attribute of a polygon, which specifies the population of that polygon. A rough estimate of the number of human residents. *Part Type*: attributes *Domain*: naDomain *Speciment ID*: naSpecimenSet *Compartment Set*: naCompartmentSet *Group*: naGroup *Class*: naClass *Nomenclature*: naClass *Ontology Reference*: NA *Category Set ID*: NA *Unit Set*: naUnitSet *Aggregation Scale*: NA *Quality Set*: NA *Reference Link*: NA *Data Type*: integer *Missingness Set*: genMissingnessSet *Minimum Value*: 0 *Maximum Value*: NA *Minimum Length*: NA *Maximum Length*: NA *Part Status*: active. First released: active. Last updated: 2.0.0.

Pooled

(pooled). Is this a pooled sample, and therefore composed of multiple child samples obtained at different sites *Part Type*: attributes *Domain*: naDomain *Speciment ID*: naSpecimenSet *Compartment Set*: naCompartmentSet *Group*: naGroup *Class*: naClass *Nomenclature*: naClass *Ontology Reference*: NA *Category Set ID*: booleanSet *Unit Set*: naUnitSet *Aggregation Scale*: NA *Quality Set*: NA *Reference Link*: NA *Data Type*: boolean *Missingness Set*: genMissingnessSet *Minimum Value*: NA *Maximum Value*: NA *Minimum Length*: 0 *Maximum Length*: 30 *Part Status*: active. First released: active. Last updated: 2.0.0.

Type of date for case reporting deprecated

(popDateTypeDep). Type of date used for confirmed cases. Typically, report or episode are reported. Onset and test date is not usually reported

Parts

within aggregate data. *Part Type*: attributes *Domain*: bio *Specimen ID*: poSpecimenSet *Compartment Set*: humanCompartmentSet *Group*: naGroup *Class*: naClass *Nomenclature*: naClass *Ontology Reference*: NA *Category Set ID*: methodConcSet *Unit Set*: naUnitSet *Aggregation Scale*: NA *Quality Set*: NA *Reference Link*: NA *Data Type*: varchar *Missingness Set*: genMissingnessSet *Minimum Value*: NA *Maximum Value*: NA *Minimum Length*: 0 *Maximum Length*: 30 *Part Status*: **deprecated**. First released: deprecated. Last updated: 2.0.0.

Case reporting date set

(popDateTypeSet). set for the date of case reporting. *Part Type*: mmaSets *Domain*: naDomain *Specimen ID*: naSpecimenSet *Compartment Set*: naCompartmentSet *Group*: naGroup *Class*: naClass *Nomenclature*: naClass *Ontology Reference*: NA *Category Set ID*: popDateTypeSet *Unit Set*: naUnitSet *Aggregation Scale*: NA *Quality Set*: NA *Reference Link*: NA *Data Type*: categorical *Missingness Set*: NA *Minimum Value*: NA *Maximum Value*: NA *Minimum Length*: 0 *Maximum Length*: 30 *Part Status*: **deprecated**. First released: deprecated. Last updated: 2.0.0.

Population equivalents

(popEq). A unit for measuring of design capacity for wastewater treatment plants, represented as the approximate amount of water a single person would use. *Part Type*: units *Domain*: phy *Specimen ID*: siSpecimenSet *Compartment Set*: waterCompartmentSet *Group*: naGroup *Class*: naClass *Nomenclature*: naClass *Ontology Reference*: NA *Category Set ID*: NA *Unit Set*: naUnitSet *Aggregation Scale*: quantAggScale *Quality Set*: NA *Reference Link*: NA *Data Type*: float *Missingness Set*: NA *Minimum Value*: 0 *Maximum Value*: NA *Minimum Length*: NA *Maximum Length*: NA *Part Status*: active. First released: active. Last updated: 2.0.0.

Population group

(popGrp). A group of measures/methods related to population-level factors. Examples might be case numbers, hospitalization rates, etc. *Part Type*: groups *Domain*: allDo *Specimen ID*: poSpecimenSet *Compartment Set*: anyCompartmentSet *Group*: popGrp *Class*: naClass *Nomenclature*: naClass *Ontology Reference*: NA *Category Set ID*: NA *Unit Set*: naUnitSet *Aggregation Scale*: seeUnitAggScale *Quality Set*: NA *Reference Link*: NA *Data Type*: varchar *Missingness Set*: NA *Minimum Value*: NA *Maximum Value*: NA *Minimum Length*: 0 *Maximum Length*: 30 *Part Status*: active. First released: active. Last updated: 2.0.0.

Population Served

(popServ). An attribute of a site, which specifies the population of/population served by a given site. *Part Type*: attributes *Domain*: naDomain *Specimen ID*: naSpecimenSet *Compartment Set*: naCompartmentSet *Group*: naGroup *Class*: naClass *Nomenclature*: naClass *Ontology Reference*: NA *Category Set ID*: NA *Unit Set*: naUnitSet *Aggregation Scale*: NA *Quality Set*: NA *Reference Link*: NA *Data Type*: categorical *Missingness Set*: genMissingnessSet *Minimum Value*: NA *Maximum Value*: NA *Minimum Length*: 0 *Maximum Length*: 30 *Part Status*: active. First released: active. Last updated: 2.0.0.

Population unit set

(populationUnitSet). Unit set for hospital-related measurements. *Part Type*: unitSets *Domain*: naDomain *Specimen ID*: naSpecimenSet *Compartment Set*: humanCompartmentSet *Group*: naGroup *Class*: naClass *Nomenclature*: naClass *Ontology Reference*: NA *Category Set ID*: NA *Unit Set*: populationUnitSet *Aggregation Scale*: quantAggScale *Quality Set*: NA *Reference Link*: NA *Data Type*: categorical *Missingness Set*: NA

Parts

Minimum Value: NA *Maximum Value:* NA *Minimum Length:* 0 *Maximum Length:* 30 *Part Status:* active. First released: active. Last updated: 2.0.0.

Population or sample set

(poSaSpecimenSet). A specimen set that includes population or sample specimen. *Part Type:* specimenSets *Domain:* naDomain *Speciment ID:* poSaSpecimenSet *Compartment Set:* naCompartmentSet *Group:* naGroup *Class:* naClass *Nomenclature:* naClass *Ontology Reference:* NA *Category Set ID:* NA *Unit Set:* naUnitSet *Aggregation Scale:* NA *Quality Set:* NA *Reference Link:* NA *Data Type:* categorical *Missingness Set:* NA *Minimum Value:* NA *Maximum Value:* NA *Minimum Length:* 0 *Maximum Length:* 30 *Part Status:* active. First released: active. Last updated: 2.0.0.

Population or site set

(poSiSpecimenSet). A specimen set that includes population or site specimen. *Part Type:* specimenSets *Domain:* naDomain *Speciment ID:* poSiSpecimenSet *Compartment Set:* naCompartmentSet *Group:* naGroup *Class:* naClass *Nomenclature:* naClass *Ontology Reference:* NA *Category Set ID:* NA *Unit Set:* naUnitSet *Aggregation Scale:* NA *Quality Set:* NA *Reference Link:* NA *Data Type:* categorical *Missingness Set:* NA *Minimum Value:* NA *Maximum Value:* NA *Minimum Length:* 0 *Maximum Length:* 30 *Part Status:* active. First released: active. Last updated: 2.0.0.

Population specimen set

(poSpecimenSet). A specimen set that includes only a population specimen. *Part Type:* specimenSets *Domain:* naDomain *Speciment ID:* poSpec-

imenSet *Compartment Set*: naCompartmentSet *Group*: naGroup *Class*: naClass *Nomenclature*: naClass *Ontology Reference*: NA *Category Set ID*: NA *Unit Set*: naUnitSet *Aggregation Scale*: NA *Quality Set*: NA *Reference Link*: NA *Data Type*: categorical *Missingness Set*: NA *Minimum Value*: NA *Maximum Value*: NA *Minimum Length*: 0 *Maximum Length*: 30 *Part Status*: active. First released: active. Last updated: 2.0.0.

Percent positive

(pp). Percent positive of sample measures. Can use for Moore swabs, etc. *Part Type*: units *Domain*: bio *Specimen ID*: siSaSpecimenSet *Compartment Set*: anyCompartmentSet *Group*: naGroup *Class*: naClass *Nomenclature*: naClass *Ontology Reference*: NA *Category Set ID*: NA *Unit Set*: naUnitSet *Aggregation Scale*: quantAggScale *Quality Set*: NA *Reference Link*: NA *Data Type*: float *Missingness Set*: NA *Minimum Value*: 0 *Maximum Value*: 100 *Minimum Length*: NA *Maximum Length*: NA *Part Status*: active. First released: active. Last updated: 2.0.0.

parts per million

(ppm). Parts per million. *Part Type*: units *Domain*: phy *Specimen ID*: siSaSpecimenSet *Compartment Set*: anyCompartmentSet *Group*: naGroup *Class*: naClass *Nomenclature*: naClass *Ontology Reference*: NA *Category Set ID*: NA *Unit Set*: naUnitSet *Aggregation Scale*: quantAggScale *Quality Set*: NA *Reference Link*: NA *Data Type*: float *Missingness Set*: NA *Minimum Value*: 0 *Maximum Value*: NA *Minimum Length*: NA *Maximum Length*: NA *Part Status*: active. First released: active. Last updated: 2.0.0.

Parts

PMMoV-CP

(ppmv). Pepper mild mottle virus capsid protein gene region *Part Type*: measurements *Domain*: bio *Speciment ID*: saSpecimenSet *Compartment Set*: anyCompartmentSet *Group*: virusMisc *Class*: allele *Nomenclature*: allele *Ontology Reference*: NA *Category Set ID*: NA *Unit Set*: geneticUnitSet *Aggregation Scale*: seeUnitAggScale *Quality Set*: NA *Reference Link*: NA *Data Type*: seeUnitData *Missingness Set*: genMissingnessSet *Minimum Value*: seeUnitVal *Maximum Value*: seeUnitVal *Minimum Length*: NA *Maximum Length*: NA *Part Status*: active. First released: active. Last updated: 2.0.0.

Percent positivity rate

(pprt). Percent positivity rate of tests conducted within a day in a given region. *Part Type*: units *Domain*: bio *Speciment ID*: poSpecimenSet *Compartment Set*: naCompartmentSet *Group*: naGroup *Class*: naClass *Nomenclature*: naClass *Ontology Reference*: NA *Category Set ID*: NA *Unit Set*: naUnitSet *Aggregation Scale*: NA *Quality Set*: NA *Reference Link*: NA *Data Type*: float *Missingness Set*: NA *Minimum Value*: 0 *Maximum Value*: NA *Minimum Length*: NA *Maximum Length*: NA *Part Status*: active. First released: active. Last updated: 2.0.0.

Percent primary sludge

(pps). Percentage of total solids, for primary sludge. *Part Type*: units *Domain*: phy *Speciment ID*: siSaSpecimenSet *Compartment Set*: waterCompartmentSet *Group*: naGroup *Class*: naClass *Nomenclature*: naClass *Ontology Reference*: NA *Category Set ID*: NA *Unit Set*: naUnitSet *Aggregation Scale*: quantAggScale *Quality Set*: NA *Reference Link*: NA *Data Type*: float *Missingness Set*: NA *Minimum Value*: 0 *Maximum Value*: 100

Minimum Length: NA *Maximum Length:* NA *Part Status:* active. First released: active. Last updated: 2.0.0.

Precipitation class

(precipitation). Measures and methods related to precipitation. *Part Type:* classes *Domain:* phy *Speciment ID:* siSpecimenSet *Compartment Set:* anyCompartmentSet *Group:* naGroup *Class:* precipitation *Nomenclature:* precipitation *Ontology Reference:* NA *Category Set ID:* NA *Unit Set:* precipitationUnitSet *Aggregation Scale:* seeUnitAggScale *Quality Set:* NA *Reference Link:* NA *Data Type:* varchar *Missingness Set:* NA *Minimum Value:* NA *Maximum Value:* NA *Minimum Length:* 0 *Maximum Length:* 30 *Part Status:* active. First released: active. Last updated: 2.0.0.

Precipitation unit set

(precipitationUnitSet). Unit set for percipitation measurements. *Part Type:* unitSets *Domain:* naDomain *Speciment ID:* naSpecimenSet *Compartment Set:* anyCompartmentSet *Group:* naGroup *Class:* naClass *Nomenclature:* naClass *Ontology Reference:* NA *Category Set ID:* NA *Unit Set:* precipitationUnitSet *Aggregation Scale:* quantAggScale *Quality Set:* NA *Reference Link:* NA *Data Type:* categorical *Missingness Set:* NA *Minimum Value:* NA *Maximum Value:* NA *Minimum Length:* 0 *Maximum Length:* 30 *Part Status:* active. First released: active. Last updated: 2.0.0.

Pretreatment

(pretreat). Was the sample chemically treated in anyway with the addition of stabilizers or other Pretreatment method can be describe using a method. See methodID. *Part Type:* methods *Domain:* allDo *Speciment ID:* saSpecimenSet *Compartment Set:* anyCompartmentSet *Group:* procGrp *Class:*

Parts

naClass *Nomenclature*: naClass *Ontology Reference*: NA *Category Set ID*: booleanSet *Unit Set*: unitlessUnitSet *Aggregation Scale*: NA *Quality Set*: NA *Reference Link*: NA *Data Type*: categorical *Missingness Set*: genMissingnessSet *Minimum Value*: NA *Maximum Value*: NA *Minimum Length*: 0 *Maximum Length*: 1 *Part Status*: active. First released: active. Last updated: 2.0.0.

Genetic primer

(primer). Method ID used for indicating the primer used for a PCR or sequencing assay. *Part Type*: methods *Domain*: bio *Speciment ID*: saSpecimenSet *Compartment Set*: anyCompartmentSet *Group*: measGrp *Class*: sequence *Nomenclature*: sequence *Ontology Reference*: NA *Category Set ID*: primerSet *Unit Set*: unitlessUnitSet *Aggregation Scale*: NA *Quality Set*: NA *Reference Link*: NA *Data Type*: categorical *Missingness Set*: genMissingnessSet *Minimum Value*: NA *Maximum Value*: NA *Minimum Length*: 0 *Maximum Length*: 30 *Part Status*: active. First released: active. Last updated: 2.0.0.

Genetic primer set

(primerSet). The set for genetic primers used in sequencing or PCR assays. *Part Type*: mmaSets *Domain*: naDomain *Speciment ID*: naSpecimenSet *Compartment Set*: naCompartmentSet *Group*: naGroup *Class*: naClass *Nomenclature*: naClass *Ontology Reference*: NA *Category Set ID*: primerSet *Unit Set*: naUnitSet *Aggregation Scale*: NA *Quality Set*: NA *Reference Link*: NA *Data Type*: categorical *Missingness Set*: NA *Minimum Value*: NA *Maximum Value*: NA *Minimum Length*: 0 *Maximum Length*: 30 *Part Status*: active. First released: active. Last updated: 2.0.0.

Private sector

(priv). The category of organization type used for private sector or non-profit groups that are not otherwise captured by the academic category. *Part Type:* categories *Domain:* naDomain *Speciment ID:* naSpecimenSet *Compartment Set:* naCompartmentSet *Group:* naGroup *Class:* naClass *Nomenclature:* naClass *Ontology Reference:* NA *Category Set ID:* NA *Unit Set:* naUnitSet *Aggregation Scale:* NA *Quality Set:* NA *Reference Link:* NA *Data Type:* varchar *Missingness Set:* NA *Minimum Value:* NA *Maximum Value:* NA *Minimum Length:* 0 *Maximum Length:* 10 *Part Status:* active. First released: active. Last updated: 2.0.0.

Processing group

(procGrp). A group of measures/methods related to processing samples for analysis. *Part Type:* groups *Domain:* allDo *Speciment ID:* siSaSpecimenSet *Compartment Set:* anyCompartmentSet *Group:* procGrp *Class:* naClass *Nomenclature:* naClass *Ontology Reference:* NA *Category Set ID:* NA *Unit Set:* naUnitSet *Aggregation Scale:* seeUnitAggScale *Quality Set:* NA *Reference Link:* NA *Data Type:* varchar *Missingness Set:* NA *Minimum Value:* NA *Maximum Value:* NA *Minimum Length:* 0 *Maximum Length:* 30 *Part Status:* active. First released: active. Last updated: 2.0.0.

Program decription tables

(programDescr). Tables used to describe surveillance and testing programs. Program description tables record metadata on the organizations, locations, and protocols. Information include the name, location, and other contact information. These tables are usually completed once and they are

Parts

updated only when contact information changes. *Part Type:* classes *Domain:* naDomain *Speciment ID:* naSpecimenSet *Compartment Set:* naCompartmentSet *Group:* naGroup *Class:* programDescr *Nomenclature:* programDescr *Ontology Reference:* NA *Category Set ID:* NA *Unit Set:* naUnitSet *Aggregation Scale:* NA *Quality Set:* NA *Reference Link:* NA *Data Type:* varchar *Missingness Set:* NA *Minimum Value:* NA *Maximum Value:* NA *Minimum Length:* 0 *Maximum Length:* 30 *Part Status:* active. First released: active. Last updated: 2.0.0.

promega automated tna kit

(promAuto). Nucleic acid extraction performed using the promega automated tna kit. *Part Type:* categories *Domain:* bio *Speciment ID:* saSpecimenSet *Compartment Set:* anyCompartmentSet *Group:* procGrp *Class:* naClass *Nomenclature:* naClass *Ontology Reference:* NA *Category Set ID:* NA *Unit Set:* naUnitSet *Aggregation Scale:* NA *Quality Set:* NA *Reference Link:* NA *Data Type:* varchar *Missingness Set:* NA *Minimum Value:* NA *Maximum Value:* NA *Minimum Length:* 0 *Maximum Length:* 30 *Part Status:* active. First released: active. Last updated: 2.0.0.

promega ht tna kit

(promHt). Nucleic acid extraction performed using the promega ht tna kit. *Part Type:* categories *Domain:* bio *Speciment ID:* saSpecimenSet *Compartment Set:* anyCompartmentSet *Group:* procGrp *Class:* naClass *Nomenclature:* naClass *Ontology Reference:* NA *Category Set ID:* NA *Unit Set:* naUnitSet *Aggregation Scale:* NA *Quality Set:* NA *Reference Link:* NA *Data Type:* varchar *Missingness Set:* NA *Minimum Value:* NA *Maximum Value:* NA *Minimum Length:* 0 *Maximum Length:* 30 *Part Status:* active. First released: active. Last updated: 2.0.0.

promega manual tna kit

(promManu). Nucleic acid extraction performed using the promega manual tna kit. *Part Type:* categories *Domain:* bio *Specimen ID:* saSpecimenSet *Compartment Set:* anyCompartmentSet *Group:* procGrp *Class:* naClass *Nomenclature:* naClass *Ontology Reference:* NA *Category Set ID:* NA *Unit Set:* naUnitSet *Aggregation Scale:* NA *Quality Set:* NA *Reference Link:* NA *Data Type:* varchar *Missingness Set:* NA *Minimum Value:* NA *Maximum Value:* NA *Minimum Length:* 0 *Maximum Length:* 30 *Part Status:* active. First released: active. Last updated: 2.0.0.

promega wastewater large volume tna capture kit

(promWW). Nucleic acid extraction performed using the promega wastewater large volume tna capture kit. *Part Type:* categories *Domain:* bio *Specimen ID:* saSpecimenSet *Compartment Set:* anyCompartmentSet *Group:* procGrp *Class:* naClass *Nomenclature:* naClass *Ontology Reference:* NA *Category Set ID:* NA *Unit Set:* naUnitSet *Aggregation Scale:* NA *Quality Set:* NA *Reference Link:* NA *Data Type:* varchar *Missingness Set:* NA *Minimum Value:* NA *Maximum Value:* NA *Minimum Length:* 0 *Maximum Length:* 30 *Part Status:* active. First released: active. Last updated: 2.0.0.

Proportion of total

(prop). Proportion as a percent of total. *Part Type:* units *Domain:* naDomain *Specimen ID:* anySpecimenSet *Compartment Set:* anyCompartmentSet *Group:* naGroup *Class:* naClass *Nomenclature:* naClass *Ontology Reference:* NA *Category Set ID:* NA *Unit Set:* naUnitSet *Aggregation Scale:* quantAggScale *Quality Set:* NA *Reference Link:* NA *Data Type:* float *Missingness Set:* NA *Minimum Value:* 0 *Maximum*

Parts

Value: 100 *Minimum Length:* NA *Maximum Length:* NA *Part Status:* active. First released: active. Last updated: 2.0.0.

Proportion of variant in sample

(propV). Proportion of a variant as percent of total variants. *Part Type:* units *Domain:* bio *Specimen ID:* saSpecimenSet *Compartment Set:* any-CompartmentSet *Group:* naGroup *Class:* naClass *Nomenclature:* naClass *Ontology Reference:* NA *Category Set ID:* NA *Unit Set:* naUnitSet *Aggregation Scale:* quantAggScale *Quality Set:* NA *Reference Link:* NA *Data Type:* float *Missingness Set:* NA *Minimum Value:* 0 *Maximum Value:* 100 *Minimum Length:* NA *Maximum Length:* NA *Part Status:* active. First released: active. Last updated: 2.0.0.

Protocol ID

(protocolID). A unique identifier for a given protocol. *Part Type:* attributes *Domain:* naDomain *Specimen ID:* naSpecimenSet *Compartment Set:* naCompartmentSet *Group:* naGroup *Class:* naClass *Nomenclature:* naClass *Ontology Reference:* NA *Category Set ID:* NA *Unit Set:* naUnitSet *Aggregation Scale:* NA *Quality Set:* NA *Reference Link:* NA *Data Type:* varchar *Missingness Set:* genMissingnessSet *Minimum Value:* NA *Maximum Value:* NA *Minimum Length:* 0 *Maximum Length:* 30 *Part Status:* active. First released: active. Last updated: 2.0.0.

Protocol ID container

(protocolIDContainer). Unique identifier for the protocol and the steps and other protocols that make it up. Protocol ID Container is populated by a protocolID (partID = protocolID) *Part Type:* attributes *Domain:*

naDomain *Speciment ID*: naSpecimenSet *Compartment Set*: naCompartmentSet *Group*: naGroup *Class*: naClass *Nomenclature*: naClass *Ontology Reference*: NA *Category Set ID*: NA *Unit Set*: naUnitSet *Aggregation Scale*: NA *Quality Set*: NA *Reference Link*: NA *Data Type*: varchar *Missingness Set*: genMissingnessSet *Minimum Value*: NA *Maximum Value*: NA *Minimum Length*: 0 *Maximum Length*: 15 *Part Status*: active. First released: active. Last updated: 2.0.0.

Protocol ID object

(protocolIDObj). The object of the relationship between one protocol and another protocol or step, within a given protocol ID container. Populate this field using Protocol ID (partID = protocolID). Together with ‘protocolIDSub’ or ‘stepIDSub’ and ‘relationshipID’, the protocol relationship is defined as: [protocolIDSubject or stepIDSubject] [relationshipID] [protocolIDObject or stepIDObject]. Ex: stepIDSubject precedes protocolIDObject. *Part Type*: attributes *Domain*: naDomain *Speciment ID*: naSpecimenSet *Compartment Set*: naCompartmentSet *Group*: naGroup *Class*: naClass *Nomenclature*: naClass *Ontology Reference*: NA *Category Set ID*: NA *Unit Set*: naUnitSet *Aggregation Scale*: NA *Quality Set*: NA *Reference Link*: NA *Data Type*: varchar *Missingness Set*: genMissingnessSet *Minimum Value*: NA *Maximum Value*: NA *Minimum Length*: 0 *Maximum Length*: 30 *Part Status*: active. First released: active. Last updated: 2.0.0.

Protocol ID subject

(protocolIDSub). The subject of the relationship between one protocol and another protocol or step, within a given protocol ID container. Populate this field using Protocol ID (partID = protocolID). Together with ‘protocolIDObj’ or ‘stepIDObj’ and ‘relationshipID’ the row of ‘protocolRelationships’ should say: [protocolIDSubject or stepIDSubject] [relationshipID]

Parts

[protocolIDObject or stepIDObject]. Ex: stepIDSubject precedes protocolIDObject. *Part Type:* attributes *Domain:* naDomain *Specimen ID:* naSpecimenSet *Compartment Set:* naCompartmentSet *Group:* naGroup *Class:* naClass *Nomenclature:* naClass *Ontology Reference:* NA *Category Set ID:* NA *Unit Set:* naUnitSet *Aggregation Scale:* NA *Quality Set:* NA *Reference Link:* NA *Data Type:* varchar *Missingness Set:* genMissingnessSet *Minimum Value:* NA *Maximum Value:* NA *Minimum Length:* 0 *Maximum Length:* 30 *Part Status:* active. First released: active. Last updated: 2.0.0.

Protocol relationships table

(protocolRelationships). The table that contains the organizational information and details (such as order) about a given protocol, recorded as a series of protocol steps (protocolSteps). Protocols are a group of related protocol steps. For example a protocol step can describe a sample concentration, extraction, inhibition or a measurement. Protocols can include both methodID (a procedure) and measureIDs (a measure). An example of a method is centrifugation; where the centrifugation rotation speed is described as a measure. *Part Type:* tables *Domain:* naDomain *Specimen ID:* naSpecimenSet *Compartment Set:* naCompartmentSet *Group:* naGroup *Class:* programDescr *Nomenclature:* programDescr *Ontology Reference:* NA *Category Set ID:* NA *Unit Set:* naUnitSet *Aggregation Scale:* NA *Quality Set:* NA *Reference Link:* NA *Data Type:* varchar *Missingness Set:* NA *Minimum Value:* NA *Maximum Value:* NA *Minimum Length:* 0 *Maximum Length:* 30 *Part Status:* active. First released: active. Last updated: 2.0.0.

Protocol relationships table column order

(protocolRelationshipsOrder). Specifies the order of the columns in the Protocol Organization table. *Part Type:* tableSupport *Domain:*

naDomain *Speciment ID*: naSpecimenSet *Compartment Set*: naCompartmentSet *Group*: naGroup *Class*: naClass *Nomenclature*: naClass *Ontology Reference*: NA *Category Set ID*: NA *Unit Set*: naUnitSet *Aggregation Scale*: NA *Quality Set*: NA *Reference Link*: NA *Data Type*: integer *Missingness Set*: NA *Minimum Value*: 1 *Maximum Value*: NA *Minimum Length*: NA *Maximum Length*: NA *Part Status*: active. First released: active. Last updated: 2.0.0.

Protocol Relationship table required headers

(protocolRelationshipsRequired). Specifies the columns required in the Protocol Organization table. *Part Type*: tableSupport *Domain*: naDomain *Speciment ID*: naSpecimenSet *Compartment Set*: naCompartmentSet *Group*: naGroup *Class*: naClass *Nomenclature*: naClass *Ontology Reference*: NA *Category Set ID*: NA *Unit Set*: naUnitSet *Aggregation Scale*: NA *Quality Set*: NA *Reference Link*: NA *Data Type*: varchar *Missingness Set*: NA *Minimum Value*: NA *Maximum Value*: NA *Minimum Length*: 0 *Maximum Length*: 30 *Part Status*: active. First released: active. Last updated: 2.0.0.

Protocol Relationships set

(protocolRelSet). set for valid values of relationshipID in the protocolRelationships table. Use only for protocolRelationships table relationshipID. *Part Type*: mmaSets *Domain*: naDomain *Speciment ID*: naSpecimenSet *Compartment Set*: anyCompartmentSet *Group*: naGroup *Class*: naClass *Nomenclature*: naClass *Ontology Reference*: NA *Category Set ID*: protocolRelSet *Unit Set*: naUnitSet *Aggregation Scale*: NA *Quality Set*: NA *Reference Link*: NA *Data Type*: categorical *Missingness Set*: NA *Minimum Value*: NA *Maximum Value*: NA *Minimum Length*: 0 *Maximum Length*: 30 *Part Status*: active. First released: active. Last updated: 2.0.0.

Parts

Protocols table

(protocols). The table for protocols. *Part Type:* tables *Domain:* naDomain *Speciment ID:* naSpecimenSet *Compartment Set:* naCompartmentSet *Group:* naGroup *Class:* programDescr *Nomenclature:* programDescr *Ontology Reference:* NA *Category Set ID:* NA *Unit Set:* naUnitSet *Aggregation Scale:* NA *Quality Set:* NA *Reference Link:* NA *Data Type:* varchar *Missingness Set:* NA *Minimum Value:* NA *Maximum Value:* NA *Minimum Length:* 0 *Maximum Length:* 30 *Part Status:* active. First released: active. Last updated: 2.0.0.

Protocols table column order

(protocolsOrder). Specifies the order of the columns in the Protocols table. *Part Type:* tableSupport *Domain:* naDomain *Speciment ID:* naSpecimenSet *Compartment Set:* naCompartmentSet *Group:* naGroup *Class:* naClass *Nomenclature:* naClass *Ontology Reference:* NA *Category Set ID:* NA *Unit Set:* naUnitSet *Aggregation Scale:* NA *Quality Set:* NA *Reference Link:* NA *Data Type:* integer *Missingness Set:* NA *Minimum Value:* 1 *Maximum Value:* NA *Minimum Length:* NA *Maximum Length:* NA *Part Status:* active. First released: active. Last updated: 2.0.0.

Protocols table required headers

(protocolsRequired). Specifies the columns required in the Protocols table. *Part Type:* tableSupport *Domain:* naDomain *Speciment ID:* naSpecimenSet *Compartment Set:* naCompartmentSet *Group:* naGroup *Class:* naClass *Nomenclature:* naClass *Ontology Reference:* NA *Category Set ID:* NA *Unit Set:* naUnitSet *Aggregation Scale:* NA *Quality Set:* NA *Reference Link:* NA *Data Type:* varchar *Missingness Set:* NA *Minimum Value:* NA *Maximum Value:* NA *Minimum Length:* 0 *Maximum Length:* 30 *Part Status:* active. First released: active. Last updated: 2.0.0.

Protocol steps table

(protocolSteps). The table for collecting metadata on individual steps in a protocol, methodological process, or assay. *Part Type:* tables *Domain:* naDomain *Speciment ID:* naSpecimenSet *Compartment Set:* naCompartmentSet *Group:* naGroup *Class:* programDescr *Nomenclature:* programDescr *Ontology Reference:* NA *Category Set ID:* NA *Unit Set:* naUnitSet *Aggregation Scale:* NA *Quality Set:* NA *Reference Link:* NA *Data Type:* varchar *Missingness Set:* NA *Minimum Value:* NA *Maximum Value:* NA *Minimum Length:* 0 *Maximum Length:* 30 *Part Status:* active. First released: active. Last updated: 2.0.0.

Protocol steps table column order

(protocolStepsOrder). Specifies the order of the columns in a Protocol Steps table. *Part Type:* tableSupport *Domain:* naDomain *Speciment ID:* naSpecimenSet *Compartment Set:* naCompartmentSet *Group:* naGroup *Class:* naClass *Nomenclature:* naClass *Ontology Reference:* NA *Category Set ID:* NA *Unit Set:* naUnitSet *Aggregation Scale:* NA *Quality Set:* NA *Reference Link:* NA *Data Type:* integer *Missingness Set:* NA *Minimum Value:* 1 *Maximum Value:* NA *Minimum Length:* NA *Maximum Length:* NA *Part Status:* active. First released: active. Last updated: 2.0.0.

Protocol steps table required headers

(protocolStepsRequired). Specifies the columns required in a Protocol Steps table. *Part Type:* tableSupport *Domain:* naDomain *Speciment ID:* naSpecimenSet *Compartment Set:* naCompartmentSet *Group:* naGroup *Class:* naClass *Nomenclature:* naClass *Ontology Reference:* NA *Category Set ID:* NA *Unit Set:* naUnitSet *Aggregation Scale:* NA *Quality Set:* NA *Reference Link:* NA *Data Type:* varchar *Missingness Set:* NA *Minimum*

Parts

Value: NA *Maximum Value:* NA *Minimum Length:* 0 *Maximum Length:* 30 *Part Status:* active. First released: active. Last updated: 2.0.0.

Protocol table set

(protocolTableSet). Tables holding information on the methods used for sample collection or measurement. *Part Type:* dictSets *Domain:* naDomain *Speciment ID:* saSpecimenSet *Compartment Set:* naCompartmentSet *Group:* naGroup *Class:* naClass *Nomenclature:* naClass *Ontology Reference:* NA *Category Set ID:* NA *Unit Set:* naUnitSet *Aggregation Scale:* NA *Quality Set:* NA *Reference Link:* NA *Data Type:* varchar *Missingness Set:* NA *Minimum Value:* NA *Maximum Value:* NA *Minimum Length:* NA *Maximum Length:* NA *Part Status:* active. First released: active. Last updated: 2.0.0.

Protocol version

(protocolVersion). Specifies the version of a method set. Version of the method set. Semantic versioning is recommended. *Part Type:* attributes *Domain:* naDomain *Speciment ID:* naSpecimenSet *Compartment Set:* naCompartmentSet *Group:* naGroup *Class:* naClass *Nomenclature:* naClass *Ontology Reference:* NA *Category Set ID:* NA *Unit Set:* naUnitSet *Aggregation Scale:* NA *Quality Set:* NA *Reference Link:* NA *Data Type:* integer *Missingness Set:* genMissingnessSet *Minimum Value:* 1 *Maximum Value:* NA *Minimum Length:* NA *Maximum Length:* NA *Part Status:* active. First released: active. Last updated: 2.0.0.

Access to prov ha

(provHA). If this is ‘no’, this data will not be available to provincial health authorities. If missing, data will be available to provincial health authorities. *Part Type:* attributes *Domain:* naDomain *Speciment ID:* naSpec-

imenSet *Compartment Set*: naCompartmentSet *Group*: naGroup *Class*: naClass *Nomenclature*: naClass *Ontology Reference*: NA *Category Set ID*: booleanSet *Unit Set*: naUnitSet *Aggregation Scale*: NA *Quality Set*: NA *Reference Link*: NA *Data Type*: boolean *Missingness Set*: genMissingnessSet *Minimum Value*: NA *Maximum Value*: NA *Minimum Length*: 0 *Maximum Length*: 1 *Part Status*: **deprecated**. First released: deprecated. Last updated: 2.0.0.

Provisional report

(provisional). A provisional or interm report. Use for measurement that are not yet finalized. Typically this purpose is not publicly reported. *Part Type*: categories *Domain*: naDomain *Speciment ID*: naSpecimenSet *Compartment Set*: naCompartmentSet *Group*: naGroup *Class*: naClass *Nomenclature*: naClass *Ontology Reference*: NA *Category Set ID*: NA *Unit Set*: naUnitSet *Aggregation Scale*: NA *Quality Set*: NA *Reference Link*: NA *Data Type*: varchar *Missingness Set*: NA *Minimum Value*: NA *Maximum Value*: NA *Minimum Length*: 0 *Maximum Length*: 30 *Part Status*: active. First released: active. Last updated: 2.0.0.

Primary clarifier sludge

(pSludge). Sludge produced by primary clarifiers *Part Type*: categories *Domain*: naDomain *Speciment ID*: naSpecimenSet *Compartment Set*: waterCompartmentSet *Group*: colGrp *Class*: naClass *Nomenclature*: naClass *Ontology Reference*: NA *Category Set ID*: NA *Unit Set*: naUnitSet *Aggregation Scale*: NA *Quality Set*: NA *Reference Link*: NA *Data Type*: varchar *Missingness Set*: NA *Minimum Value*: NA *Maximum Value*: NA *Minimum Length*: 0 *Maximum Length*: 30 *Part Status*: active. First released: active. Last updated: 2.0.0.

Parts

Pumping station

(pStat). Pumping station *Part Type*: categories *Domain*: naDomain *Speciment ID*: naSpecimenSet *Compartment Set*: waterCompartmentSet *Group*: colGrp *Class*: naClass *Nomenclature*: naClass *Ontology Reference*: NA *Category Set ID*: NA *Unit Set*: naUnitSet *Aggregation Scale*: NA *Quality Set*: NA *Reference Link*: NA *Data Type*: varchar *Missingness Set*: NA *Minimum Value*: NA *Maximum Value*: NA *Minimum Length*: 0 *Maximum Length*: 30 *Part Status*: active. First released: active. Last updated: 2.0.0.

Post-grit

(pstGrit). Raw wastewater after a treatment plant's headworks (post grit or removal of large solids at a treatment plant but prior to a primary clarifier) *Part Type*: categories *Domain*: naDomain *Speciment ID*: naSpecimenSet *Compartment Set*: waterCompartmentSet *Group*: colGrp *Class*: naClass *Nomenclature*: naClass *Ontology Reference*: NA *Category Set ID*: NA *Unit Set*: naUnitSet *Aggregation Scale*: NA *Quality Set*: NA *Reference Link*: NA *Data Type*: varchar *Missingness Set*: NA *Minimum Value*: NA *Maximum Value*: NA *Minimum Length*: 0 *Maximum Length*: 30 *Part Status*: active. First released: active. Last updated: 2.0.0.

Pretreatment description - deprecated

(ptDescDep). If preTreatment then describe the treatment that was performed. Deprecated in version 2, please do not use. Use pretreatment methodID and specify further in summary and/or notes, if necessary. *Part Type*: attributes *Domain*: naDomain *Speciment ID*: naSpecimenSet *Compartment Set*: naCompartmentSet *Group*: procGrp *Class*: naClass *Nomenclature*: naClass *Ontology Reference*: NA *Category Set ID*: NA *Unit Set*: naUnitSet *Aggregation Scale*: NA *Quality Set*: NA *Reference*

Link: NA *Data Type*: varchar *Missingness Set*: genMissingnessSet *Minimum Value*: NA *Maximum Value*: NA *Minimum Length*: 0 *Maximum Length*: 255 *Part Status*: **depreciated**. First released: depreciated. Last updated: 2.0.0.

Number of positive tests

(ptot). Number of positive tests conducted within a day in a given region. *Part Type*: units *Domain*: bio *Speciment ID*: poSpecimenSet *Compartment Set*: naCompartmentSet *Group*: naGroup *Class*: naClass *Nomenclature*: naClass *Ontology Reference*: NA *Category Set ID*: NA *Unit Set*: naUnitSet *Aggregation Scale*: NA *Quality Set*: NA *Reference Link*: NA *Data Type*: integer *Missingness Set*: NA *Minimum Value*: 0 *Maximum Value*: NA *Minimum Length*: NA *Maximum Length*: NA *Part Status*: active. First released: active. Last updated: 2.0.0.

Public health agency

(pubHealth). Public health agency. *Part Type*: categories *Domain*: naDomain *Speciment ID*: naSpecimenSet *Compartment Set*: naCompartmentSet *Group*: naGroup *Class*: naClass *Nomenclature*: naClass *Ontology Reference*: NA *Category Set ID*: NA *Unit Set*: naUnitSet *Aggregation Scale*: NA *Quality Set*: NA *Reference Link*: NA *Data Type*: varchar *Missingness Set*: NA *Minimum Value*: NA *Maximum Value*: NA *Minimum Length*: 0 *Maximum Length*: 30 *Part Status*: active. First released: active. Last updated: 2.0.0.

Access to public

(public). If this is 'no', this data will not be available to the public. If missing, data will be available to the public. *Part Type*: attributes *Domain*: naDomain *Speciment ID*: naSpecimenSet *Compartment Set*: na-

Parts

CompartmentSet Group: naGroup Class: naClass Nomenclature: naClass Ontology Reference: NA Category Set ID: booleanSet Unit Set: naUnitSet Aggregation Scale: NA Quality Set: NA Reference Link: NA Data Type: boolean Missingness Set: genMissingnessSet Minimum Value: NA Maximum Value: NA Minimum Length: 0 Maximum Length: 1 Part Status: **deprecated**. First released: deprecated. Last updated: 2.0.0.

Puro virus

(puro). Measure of the amount of puro virus. Part Type: measurements Domain: bio Speciment ID: saSpecimenSet Compartment Set: anyCompartmentSet Group: virusMisc Class: allele Nomenclature: allele Ontology Reference: NA Category Set ID: NA Unit Set: geneticUnitSet Aggregation Scale: seeUnitAggScale Quality Set: NA Reference Link: NA Data Type: seeUnitData Missingness Set: genMissingnessSet Minimum Value: seeUnitVal Maximum Value: seeUnitVal Minimum Length: NA Maximum Length: NA Part Status: active. First released: active. Last updated: 2.0.0.

Puro virus spike target

(puroMat). Puro Virus is used as the recovery efficiency control target. Part Type: categories Domain: bio Speciment ID: saSpecimenSet Compartment Set: anyCompartmentSet Group: procGrp Class: naClass Nomenclature: naClass Ontology Reference: NA Category Set ID: NA Unit Set: naUnitSet Aggregation Scale: NA Quality Set: NA Reference Link: NA Data Type: varchar Missingness Set: NA Minimum Value: NA Maximum Value: NA Minimum Length: 0 Maximum Length: 30 Part Status: active. First released: active. Last updated: 2.0.0.

Purpose

(purpose). The reason the measure or sample was taken. See allowed categories: report, quality control, validation study, test *Part Type*: attributes *Domain*: naDomain *Speciment ID*: naSpecimenSet *Compartment Set*: naCompartmentSet *Group*: naGroup *Class*: naClass *Nomenclature*: naClass *Ontology Reference*: NA *Category Set ID*: purposeSet *Unit Set*: naUnitSet *Aggregation Scale*: NA *Quality Set*: NA *Reference Link*: NA *Data Type*: categorical *Missingness Set*: genMissingnessSet *Minimum Value*: NA *Maximum Value*: NA *Minimum Length*: 0 *Maximum Length*: 30 *Part Status*: active. First released: active. Last updated: 2.0.0.

Purpose set

(purposeSet). Purpose set for a sample or measure. *Part Type*: mmaSets *Domain*: naDomain *Speciment ID*: naSpecimenSet *Compartment Set*: naCompartmentSet *Group*: naGroup *Class*: naClass *Nomenclature*: naClass *Ontology Reference*: NA *Category Set ID*: purposeSet *Unit Set*: naUnitSet *Aggregation Scale*: NA *Quality Set*: NA *Reference Link*: NA *Data Type*: categorical *Missingness Set*: NA *Minimum Value*: NA *Maximum Value*: NA *Minimum Length*: 0 *Maximum Length*: 30 *Part Status*: active. First released: active. Last updated: 2.0.0.

q19e omicron-variant gene target { #q19e }

(q19e). q19e omicron-variant gene target *Part Type*: measurements *Domain*: bio *Speciment ID*: saSpecimenSet *Compartment Set*: anyCompartmentSet *Group*: sarsCov2 *Class*: mutation *Nomenclature*: mutation *Ontology Reference*: NA *Category Set ID*: NA *Unit Set*: geneticUnitSet *Aggregation Scale*: seeUnitAggScale *Quality Set*: NA *Reference Link*: NA *Data Type*: seeUnitData *Missingness Set*: genMissingnessSet *Minimum Value*: seeUnitVal *Maximum Value*: seeUnitVal *Minimum Length*: NA

Parts

Maximum Length: NA *Part Status:* active. First released: active. Last updated: 2.0.0.

q493r omicron-variant gene target { #q493r }

(q493r). q493r omicron-variant gene target *Part Type:* measurements *Domain:* bio *Speciment ID:* saSpecimenSet *Compartment Set:* anyCompartmentSet *Group:* sarsCov2 *Class:* mutation *Nomenclature:* mutation *Ontology Reference:* NA *Category Set ID:* NA *Unit Set:* geneticUnitSet *Aggregation Scale:* seeUnitAggScale *Quality Set:* NA *Reference Link:* NA *Data Type:* seeUnitData *Missingness Set:* genMissingnessSet *Minimum Value:* seeUnitVal *Maximum Value:* seeUnitVal *Minimum Length:* NA *Maximum Length:* NA *Part Status:* active. First released: active. Last updated: 2.0.0.

q498r omicron-variant gene target { #q498r }

(q498r). q498r omicron-variant gene target *Part Type:* measurements *Domain:* bio *Speciment ID:* saSpecimenSet *Compartment Set:* anyCompartmentSet *Group:* sarsCov2 *Class:* mutation *Nomenclature:* mutation *Ontology Reference:* NA *Category Set ID:* NA *Unit Set:* geneticUnitSet *Aggregation Scale:* seeUnitAggScale *Quality Set:* NA *Reference Link:* NA *Data Type:* seeUnitData *Missingness Set:* genMissingnessSet *Minimum Value:* seeUnitVal *Maximum Value:* seeUnitVal *Minimum Length:* NA *Maximum Length:* NA *Part Status:* active. First released: active. Last updated: 2.0.0.

q954h omicron-variant gene target { #q954h }

(q954h). q954h omicron-variant gene target *Part Type:* measurements *Domain:* bio *Speciment ID:* saSpecimenSet *Compartment Set:* anyCompartmentSet *Group:* sarsCov2 *Class:* mutation *Nomenclature:* mutation *On-*

tology Reference: NA *Category Set ID*: NA *Unit Set*: geneticUnitSet *Aggregation Scale*: seeUnitAggScale *Quality Set*: NA *Reference Link*: NA *Data Type*: seeUnitData *Missingness Set*: genMissingnessSet *Minimum Value*: seeUnitVal *Maximum Value*: seeUnitVal *Minimum Length*: NA *Maximum Length*: NA *Part Status*: active. First released: active. Last updated: 2.0.0.

Quality assurance method

(qaqc). Quality assurance and quality control method. Description of the quality control steps taken *Part Type*: methods *Domain*: allDo *Specimen ID*: anySpecimenSet *Compartment Set*: anyCompartmentSet *Group*: procGrp *Class*: naClass *Nomenclature*: naClass *Ontology Reference*: NA *Category Set ID*: NA *Unit Set*: naUnitSet *Aggregation Scale*: NA *Quality Set*: NA *Reference Link*: NA *Data Type*: varchar *Missingness Set*: genMissingnessSet *Minimum Value*: NA *Maximum Value*: NA *Minimum Length*: 0 *Maximum Length*: 100 *Part Status*: **deprecated**. First released: deprecated. Last updated: 2.0.0.

Quality concerns

(qf1). A flag to indicate there is a quality concern, not otherwise specified. *Part Type*: qualityIndicators *Domain*: naDomain *Specimen ID*: naSpecimenSet *Compartment Set*: anyCompartmentSet *Group*: naGroup *Class*: naClass *Nomenclature*: naClass *Ontology Reference*: NA *Category Set ID*: NA *Unit Set*: naUnitSet *Aggregation Scale*: NA *Quality Set*: NA *Reference Link*: NA *Data Type*: varchar *Missingness Set*: NA *Minimum Value*: 0 *Maximum Value*: 0 *Minimum Length*: NA *Maximum Length*: NA *Part Status*: active. First released: active. Last updated: 2.0.0.

Parts

qiagen allprep dna/rna kit

(qgDNARNA). Nucleic acid extraction performed using the qiagen allprep dna/rna kit. *Part Type:* categories *Domain:* bio *Speciment ID:* saSpecimenSet *Compartment Set:* anyCompartmentSet *Group:* procGrp *Class:* naClass *Nomenclature:* naClass *Ontology Reference:* NA *Category Set ID:* NA *Unit Set:* naUnitSet *Aggregation Scale:* NA *Quality Set:* NA *Reference Link:* NA *Data Type:* varchar *Missingness Set:* NA *Minimum Value:* NA *Maximum Value:* NA *Minimum Length:* 0 *Maximum Length:* 30 *Part Status:* active. First released: active. Last updated: 2.0.0.

qiagen digital PCR

(qgDpcr). Describes a PCR analysis done using Qiagen's digital PCR technology. *Part Type:* categories *Domain:* bio *Speciment ID:* saSpecimenSet *Compartment Set:* anyCompartmentSet *Group:* naGroup *Class:* naClass *Nomenclature:* naClass *Ontology Reference:* NA *Category Set ID:* NA *Unit Set:* naUnitSet *Aggregation Scale:* NA *Quality Set:* NA *Reference Link:* NA *Data Type:* varchar *Missingness Set:* NA *Minimum Value:* NA *Maximum Value:* NA *Minimum Length:* 0 *Maximum Length:* 30 *Part Status:* active. First released: active. Last updated: 2.0.0.

qiagen ez1 virus mini kit v2.0

(qgEz1). Nucleic acid extraction performed using the qiagen ez1 virus mini kit v2.0. *Part Type:* categories *Domain:* bio *Speciment ID:* saSpecimenSet *Compartment Set:* anyCompartmentSet *Group:* procGrp *Class:* naClass *Nomenclature:* naClass *Ontology Reference:* NA *Category Set ID:* NA *Unit Set:* naUnitSet *Aggregation Scale:* NA *Quality Set:* NA *Reference Link:* NA *Data Type:* varchar *Missingness Set:* NA *Minimum Value:* NA *Maximum Value:* NA *Minimum Length:* 0 *Maximum Length:* 30 *Part Status:* active. First released: active. Last updated: 2.0.0.

qiagen allprep powerfecal dna/rna kit

(qgPwrFecal). Nucleic acid extraction performed using the qiagen allprep powerfecal dna/rna kit. *Part Type:* categories *Domain:* bio *Speciment ID:* saSpecimenSet *Compartment Set:* anyCompartmentSet *Group:* procGrp *Class:* naClass *Nomenclature:* naClass *Ontology Reference:* NA *Category Set ID:* NA *Unit Set:* naUnitSet *Aggregation Scale:* NA *Quality Set:* NA *Reference Link:* NA *Data Type:* varchar *Missingness Set:* NA *Minimum Value:* NA *Maximum Value:* NA *Minimum Length:* 0 *Maximum Length:* 30 *Part Status:* active. First released: active. Last updated: 2.0.0.

qiagen allprep powerviral dna/rna kit

(qgPwrViral). Nucleic acid extraction performed using the qiagen allprep powerviral dna/rna kit. *Part Type:* categories *Domain:* bio *Speciment ID:* saSpecimenSet *Compartment Set:* anyCompartmentSet *Group:* procGrp *Class:* naClass *Nomenclature:* naClass *Ontology Reference:* NA *Category Set ID:* NA *Unit Set:* naUnitSet *Aggregation Scale:* NA *Quality Set:* NA *Reference Link:* NA *Data Type:* varchar *Missingness Set:* NA *Minimum Value:* NA *Maximum Value:* NA *Minimum Length:* 0 *Maximum Length:* 30 *Part Status:* active. First released: active. Last updated: 2.0.0.

qiagen powerwater kit

(qgPwrWtr). Nucleic acid extraction performed using the qiagen powerwater kit. *Part Type:* categories *Domain:* bio *Speciment ID:* saSpecimenSet *Compartment Set:* anyCompartmentSet *Group:* procGrp *Class:* naClass *Nomenclature:* naClass *Ontology Reference:* NA *Category Set ID:* NA *Unit Set:* naUnitSet *Aggregation Scale:* NA *Quality Set:* NA *Reference Link:* NA *Data Type:* varchar *Missingness Set:* NA *Minimum Value:* NA *Maximum Value:* NA *Minimum Length:* 0 *Maximum Length:* 30 *Part Status:* active. First released: active. Last updated: 2.0.0.

Parts

qiagen qiaamp buffers with epoch columns

(qgQiAmp). Nucleic acid extraction performed using the qiagen qiaamp buffers with epoch columns. *Part Type:* categories *Domain:* bio *Speciment ID:* saSpecimenSet *Compartment Set:* anyCompartmentSet *Group:* procGrp *Class:* naClass *Nomenclature:* naClass *Ontology Reference:* NA *Category Set ID:* NA *Unit Set:* naUnitSet *Aggregation Scale:* NA *Quality Set:* NA *Reference Link:* NA *Data Type:* varchar *Missingness Set:* NA *Minimum Value:* NA *Maximum Value:* NA *Minimum Length:* 0 *Maximum Length:* 30 *Part Status:* active. First released: active. Last updated: 2.0.0.

qiagen rneasy kit

(qgRneasy). Nucleic acid extraction performed using the qiagen rneasy kit. *Part Type:* categories *Domain:* bio *Speciment ID:* saSpecimenSet *Compartment Set:* anyCompartmentSet *Group:* procGrp *Class:* naClass *Nomenclature:* naClass *Ontology Reference:* NA *Category Set ID:* NA *Unit Set:* naUnitSet *Aggregation Scale:* NA *Quality Set:* NA *Reference Link:* NA *Data Type:* varchar *Missingness Set:* NA *Minimum Value:* NA *Maximum Value:* NA *Minimum Length:* 0 *Maximum Length:* 30 *Part Status:* active. First released: active. Last updated: 2.0.0.

qiagen rneasy powermicrobiome kit

(qgRneasyPwr). Nucleic acid extraction performed using the qiagen rneasy powermicrobiome kit. *Part Type:* categories *Domain:* bio *Speciment ID:* saSpecimenSet *Compartment Set:* anyCompartmentSet *Group:* procGrp *Class:* naClass *Nomenclature:* naClass *Ontology Reference:* NA *Category Set ID:* NA *Unit Set:* naUnitSet *Aggregation Scale:* NA *Quality Set:* NA *Reference Link:* NA *Data Type:* varchar *Missingness Set:* NA *Minimum*

Value: NA *Maximum Value:* NA *Minimum Length:* 0 *Maximum Length:* 30 *Part Status:* active. First released: active. Last updated: 2.0.0.

Quantitative PCR

(qpcr). Real-time PCR, also called ‘quantAggScale’ PCR *Part Type:* categories *Domain:* bio *Speciment ID:* saSpecimenSet *Compartment Set:* anyCompartmentSet *Group:* naGroup *Class:* naClass *Nomenclature:* naClass *Ontology Reference:* NA *Category Set ID:* NA *Unit Set:* naUnitSet *Aggregation Scale:* NA *Quality Set:* NA *Reference Link:* NA *Data Type:* varchar *Missingness Set:* NA *Minimum Value:* NA *Maximum Value:* NA *Minimum Length:* 0 *Maximum Length:* 30 *Part Status:* active. First released: active. Last updated: 2.0.0.

Qualitative

(qualAggScale). The qualitative aggregation scale. *Part Type:* aggregationScales *Domain:* naDomain *Speciment ID:* naSpecimenSet *Compartment Set:* naCompartmentSet *Group:* naGroup *Class:* naClass *Nomenclature:* naClass *Ontology Reference:* NA *Category Set ID:* NA *Unit Set:* naUnitSet *Aggregation Scale:* qualAggScale *Quality Set:* NA *Reference Link:* NA *Data Type:* varchar *Missingness Set:* NA *Minimum Value:* NA *Maximum Value:* NA *Minimum Length:* 0 *Maximum Length:* 30 *Part Status:* active. First released: active. Last updated: 2.0.0.

Quality control

(qualityControl). A measure or sample taken for the purpose of quality control. Measures with this category are take to assess quality control. *Part Type:* categories *Domain:* naDomain *Speciment ID:* naSpecimenSet *Compartment Set:* naCompartmentSet *Group:* naGroup *Class:* naClass *Nomenclature:* naClass *Ontology Reference:* NA *Category Set ID:* NA

Parts

Unit Set: naUnitSet *Aggregation Scale:* NA *Quality Set:* NA *Reference Link:* NA *Data Type:* varchar *Missingness Set:* NA *Minimum Value:* NA *Maximum Value:* NA *Minimum Length:* 0 *Maximum Length:* 30 *Part Status:* active. First released: active. Last updated: 2.0.0.

Quality flag

(qualityFlag). A field for reporting any quality concerns - of lack thereof - for a sample or measure. Types of quality flag vary on context; please see the qualityFlagSet to be confirm. *Part Type:* attributes *Domain:* naDomain *Speciment ID:* naSpecimenSet *Compartment Set:* naCompartmentSet *Group:* naGroup *Class:* naClass *Nomenclature:* naClass *Ontology Reference:* NA *Category Set ID:* NA *Unit Set:* naUnitSet *Aggregation Scale:* NA *Quality Set:* NA *Reference Link:* NA *Data Type:* categorical *Missingness Set:* genMissingnessSet *Minimum Value:* NA *Maximum Value:* NA *Minimum Length:* 0 *Maximum Length:* 30 *Part Status:* active. First released: active. Last updated: 2.0.0.

Quality report ID

(qualityID). A unique identifier for a given quality report. *Part Type:* attributes *Domain:* naDomain *Speciment ID:* naSpecimenSet *Compartment Set:* naCompartmentSet *Group:* naGroup *Class:* naClass *Nomenclature:* naClass *Ontology Reference:* NA *Category Set ID:* NA *Unit Set:* naUnitSet *Aggregation Scale:* NA *Quality Set:* NA *Reference Link:* NA *Data Type:* varchar *Missingness Set:* genMissingnessSet *Minimum Value:* NA *Maximum Value:* NA *Minimum Length:* 0 *Maximum Length:* 30 *Part Status:* active. First released: active. Last updated: 2.0.0.

Quality indicators

(qualityIndicators). A measure of the quality of a reported value or sample. Only used for the dictionary entries of parts. *Part Type:* partType *Domain:* naDomain *Speciment ID:* naSpecimenSet *Compartment Set:* naCompartmentSet *Group:* naGroup *Class:* naClass *Nomenclature:* naClass *Ontology Reference:* NA *Category Set ID:* NA *Unit Set:* naUnitSet *Aggregation Scale:* NA *Quality Set:* NA *Reference Link:* NA *Data Type:* categorical *Missingness Set:* NA *Minimum Value:* NA *Maximum Value:* NA *Minimum Length:* 0 *Maximum Length:* 15 *Part Status:* active. First released: active. Last updated: 2.0.0.

Quality indicator sets

(qualityIndSets). Sets of quality indicators or measures. For example, PCR have a quality measure set. *Part Type:* partType *Domain:* naDomain *Speciment ID:* naSpecimenSet *Compartment Set:* anyCompartmentSet *Group:* naGroup *Class:* naClass *Nomenclature:* naClass *Ontology Reference:* NA *Category Set ID:* NA *Unit Set:* naUnitSet *Aggregation Scale:* NA *Quality Set:* NA *Reference Link:* NA *Data Type:* categorical *Missingness Set:* NA *Minimum Value:* NA *Maximum Value:* NA *Minimum Length:* 0 *Maximum Length:* 15 *Part Status:* active. First released: active. Last updated: 2.0.0.

Quality reports table

(qualityReports). The table for recording the various quality metrics and indicators for samples and measures. *Part Type:* tables *Domain:* naDomain *Speciment ID:* naSpecimenSet *Compartment Set:* naCompartmentSet *Group:* naGroup *Class:* results *Nomenclature:* results *Ontology Reference:* NA *Category Set ID:* NA *Unit Set:* naUnitSet *Aggregation*

Parts

Scale: NA *Quality Set:* NA *Reference Link:* NA *Data Type:* varchar *Missingness Set:* NA *Minimum Value:* NA *Maximum Value:* NA *Minimum Length:* 0 *Maximum Length:* 30 *Part Status:* active. First released: active. Last updated: 2.0.0.

Quality reports table column order

(qualityReportsOrder). Specifies the order of the columns in the Quality Reports table. *Part Type:* tableSupport *Domain:* naDomain *Speciment ID:* naSpecimenSet *Compartment Set:* naCompartmentSet *Group:* naGroup *Class:* naClass *Nomenclature:* naClass *Ontology Reference:* NA *Category Set ID:* NA *Unit Set:* naUnitSet *Aggregation Scale:* NA *Quality Set:* NA *Reference Link:* NA *Data Type:* integer *Missingness Set:* NA *Minimum Value:* 1 *Maximum Value:* NA *Minimum Length:* NA *Maximum Length:* NA *Part Status:* active. First released: active. Last updated: 2.0.0.

Quality report table required headers

(qualityReportsRequired). Specifies the columns required in the Quality Reports table. *Part Type:* tableSupport *Domain:* naDomain *Speciment ID:* naSpecimenSet *Compartment Set:* naCompartmentSet *Group:* naGroup *Class:* naClass *Nomenclature:* naClass *Ontology Reference:* NA *Category Set ID:* NA *Unit Set:* naUnitSet *Aggregation Scale:* NA *Quality Set:* NA *Reference Link:* NA *Data Type:* varchar *Missingness Set:* NA *Minimum Value:* NA *Maximum Value:* NA *Minimum Length:* 0 *Maximum Length:* 30 *Part Status:* active. First released: active. Last updated: 2.0.0.

Quality set

(qualitySetID). The quality set that corresponds to a given part. Only applicable for samples and measures. *Part Type:* attributes *Domain:* naDomain *Speciment ID:* naSpecimenSet *Compartment Set:* naCompartmentSet *Group:* naGroup *Class:* naClass *Nomenclature:* naClass *Ontology Reference:* NA *Category Set ID:* NA *Unit Set:* naUnitSet *Aggregation Scale:* NA *Quality Set:* NA *Reference Link:* NA *Data Type:* varchar *Missingness Set:* genMissingnessSet *Minimum Value:* NA *Maximum Value:* NA *Minimum Length:* 0 *Maximum Length:* 30 *Part Status:* active. First released: active. Last updated: 2.0.0.

Quantitative

(quantAggScale). The “quantAggScale” aggregation scale. *Part Type:* aggregationScales *Domain:* naDomain *Speciment ID:* naSpecimenSet *Compartment Set:* naCompartmentSet *Group:* naGroup *Class:* naClass *Nomenclature:* naClass *Ontology Reference:* NA *Category Set ID:* NA *Unit Set:* naUnitSet *Aggregation Scale:* NA *Quality Set:* NA *Reference Link:* NA *Data Type:* varchar *Missingness Set:* NA *Minimum Value:* NA *Maximum Value:* NA *Minimum Length:* 0 *Maximum Length:* 30 *Part Status:* active. First released: active. Last updated: 2.0.0.

R squared

(r2). R-squared value of the calibration curve. Used for storing calibration curve information, potentially also applicable for other curve types. *Part Type:* measurements *Domain:* allDo *Speciment ID:* siSaSpecimenSet *Compartment Set:* anyCompartmentSet *Group:* procGrp *Class:* standardCurve *Nomenclature:* standardCurve *Ontology Reference:* NA *Category Set ID:* NA *Unit Set:* geneticUnitSet *Aggregation Scale:* seeUnitAggScale *Quality Set:* NA *Reference Link:* NA *Data Type:* float *Missingness Set:*

Parts

genMissingnessSet *Minimum Value*: NA *Maximum Value*: NA *Minimum Length*: 0 *Maximum Length*: 30 *Part Status*: active. First released: active. Last updated: 2.0.0.

r203m delta-variant gene target

(r203m). r203m delta-variant gene target *Part Type*: measurements *Domain*: bio *Speciment ID*: saSpecimenSet *Compartment Set*: anyCompartmentSet *Group*: sarsCov2 *Class*: mutation *Nomenclature*: mutation *Ontology Reference*: NA *Category Set ID*: NA *Unit Set*: geneticUnitSet *Aggregation Scale*: seeUnitAggScale *Quality Set*: NA *Reference Link*: NA *Data Type*: seeUnitData *Missingness Set*: genMissingnessSet *Minimum Value*: seeUnitVal *Maximum Value*: seeUnitVal *Minimum Length*: NA *Maximum Length*: NA *Part Status*: active. First released: active. Last updated: 2.0.0.

Raindance digital PCR

(rainDpccr). Describes a PCR analysis done using Raindance's digital PCR technology. *Part Type*: categories *Domain*: bio *Speciment ID*: saSpecimenSet *Compartment Set*: anyCompartmentSet *Group*: naGroup *Class*: naClass *Nomenclature*: naClass *Ontology Reference*: NA *Category Set ID*: NA *Unit Set*: naUnitSet *Aggregation Scale*: NA *Quality Set*: NA *Reference Link*: NA *Data Type*: varchar *Missingness Set*: NA *Minimum Value*: NA *Maximum Value*: NA *Minimum Length*: 0 *Maximum Length*: 30 *Part Status*: active. First released: active. Last updated: 2.0.0.

Rainy

(rainy). Qualitative category for the weather measure, specifying a rainy day. *Part Type*: categories *Domain*: phy *Speciment ID*: siSpecimenSet *Compartment Set*: anyCompartmentSet *Group*: siteFeat *Class*: naClass

Nomenclature: naClass *Ontology Reference:* NA *Category Set ID:* NA *Unit Set:* naUnitSet *Aggregation Scale:* NA *Quality Set:* NA *Reference Link:* NA *Data Type:* varchar *Missingness Set:* NA *Minimum Value:* NA *Maximum Value:* NA *Minimum Length:* 0 *Maximum Length:* 30 *Part Status:* active. First released: active. Last updated: 2.0.0.

Random sequencing selection method

(ranSeq). Specifies the random selection method for sequencing No primer set should be used if this is selected. *Part Type:* categories *Domain:* bio *Speciment ID:* saSpecimenSet *Compartment Set:* anyCompartmentSet *Group:* naGroup *Class:* naClass *Nomenclature:* naClass *Ontology Reference:* NA *Category Set ID:* NA *Unit Set:* naUnitSet *Aggregation Scale:* NA *Quality Set:* NA *Reference Link:* NA *Data Type:* varchar *Missingness Set:* NA *Minimum Value:* NA *Maximum Value:* NA *Minimum Length:* 0 *Maximum Length:* 30 *Part Status:* active. First released: active. Last updated: 2.0.0.

Ratio

(ratio). Ratio (unitless) Report as a real number or fration. i.e 10:2 ratio is reported as 5. The specifics of the ratio (the numerator and the demoninator) are described in the measure. *Part Type:* units *Domain:* naDomain *Speciment ID:* anySpecimenSet *Compartment Set:* anyCompartmentSet *Group:* naGroup *Class:* naClass *Nomenclature:* naClass *Ontology Reference:* NA *Category Set ID:* NA *Unit Set:* naUnitSet *Aggregation Scale:* quantAggScale *Quality Set:* NA *Reference Link:* NA *Data Type:* float *Missingness Set:* NA *Minimum Value:* 0 *Maximum Value:* NA *Minimum Length:* NA *Maximum Length:* NA *Part Status:* active. First released: active. Last updated: 2.0.0.

Parts

Raw wastewater

(raws). Raw wastes water sample *Part Type*: categories *Domain*: naDomain *Speciment ID*: naSpecimenSet *Compartment Set*: waterCompartmentSet *Group*: procGrp *Class*: naClass *Nomenclature*: naClass *Ontology Reference*: NA *Category Set ID*: NA *Unit Set*: naUnitSet *Aggregation Scale*: NA *Quality Set*: NA *Reference Link*: NA *Data Type*: varchar *Missingness Set*: NA *Minimum Value*: NA *Maximum Value*: NA *Minimum Length*: 0 *Maximum Length*: 30 *Part Status*: active. First released: active. Last updated: 2.0.0.

Raw sewage at site

(rawWW). Wastewater without any form of treatment *Part Type*: categories *Domain*: naDomain *Speciment ID*: naSpecimenSet *Compartment Set*: waterCompartmentSet *Group*: colGrp *Class*: naClass *Nomenclature*: naClass *Ontology Reference*: NA *Category Set ID*: NA *Unit Set*: naUnitSet *Aggregation Scale*: NA *Quality Set*: NA *Reference Link*: NA *Data Type*: varchar *Missingness Set*: NA *Minimum Value*: NA *Maximum Value*: NA *Minimum Length*: 0 *Maximum Length*: 30 *Part Status*: active. First released: active. Last updated: 2.0.0.

Raw sewage downstream from a site

(rawWWdown). Downstream from a site. See partType = rawWWup. *Part Type*: categories *Domain*: naDomain *Speciment ID*: naSpecimenSet *Compartment Set*: waterCompartmentSet *Group*: naGroup *Class*: naClass *Nomenclature*: naClass *Ontology Reference*: NA *Category Set ID*: NA *Unit Set*: naUnitSet *Aggregation Scale*: NA *Quality Set*: NA *Reference Link*: NA *Data Type*: varchar *Missingness Set*: NA *Minimum Value*: NA *Maximum Value*: NA *Minimum Length*: 0 *Maximum Length*: 30 *Part Status*: active. First released: active. Last updated: 2.0.0.

Raw sewage upstream from a site

(rawWWup). Upstream from a site. Used when there is not direct access to a site's wastewater inconjunctiion with downstream sample. For example, if the site is a long-term care home, but ther is not access to the building or property cleanout. Use two sameple, one sample upstream and one sample downstream. *Part Type:* categories *Domain:* naDomain *Speciment ID:* naSpecimenSet *Compartment Set:* waterCompartmentSet *Group:* colGrp *Class:* naClass *Nomenclature:* naClass *Ontology Reference:* NA *Category Set ID:* NA *Unit Set:* naUnitSet *Aggregation Scale:* NA *Quality Set:* NA *Reference Link:* NA *Data Type:* varchar *Missingness Set:* NA *Minimum Value:* NA *Maximum Value:* NA *Minimum Length:* 0 *Maximum Length:* 30 *Part Status:* active. First released: active. Last updated: 2.0.0.

IP2 rdrp sars-cov-2 gene target

(rdrpIP2). IP2 rdrp sars-cov-2 gene target *Part Type:* measurements *Domain:* bio *Speciment ID:* saSpecimenSet *Compartment Set:* anyCompartmentSet *Group:* sarsCov2 *Class:* mutation *Nomenclature:* mutation *Ontology Reference:* NA *Category Set ID:* NA *Unit Set:* geneticUnitSet *Aggregation Scale:* seeUnitAggScale *Quality Set:* NA *Reference Link:* NA *Data Type:* seeUnitData *Missingness Set:* genMissingnessSet *Minimum Value:* seeUnitVal *Maximum Value:* seeUnitVal *Minimum Length:* NA *Maximum Length:* NA *Part Status:* active. First released: active. Last updated: 2.0.0.

IP4 rdrp sars-cov-2 gene target

(rdrpIP4). IP4 rdrp sars-cov-2 gene target *Part Type:* measurements *Domain:* bio *Speciment ID:* saSpecimenSet *Compartment Set:* anyCompartmentSet *Group:* sarsCov2 *Class:* mutation *Nomenclature:* mutation *Ontology Reference:* NA *Category Set ID:* NA *Unit Set:* geneticUnitSet *Ag-*

Parts

gregation Scale: seeUnitAggScale *Quality Set*: NA *Reference Link*: NA *Data Type*: seeUnitData *Missingness Set*: genMissingnessSet *Minimum Value*: seeUnitVal *Maximum Value*: seeUnitVal *Minimum Length*: NA *Maximum Length*: NA *Part Status*: active. First released: active. Last updated: 2.0.0.

Date sample recieved

(recDate). The date the sample was received at the laboratory for analysis. *Part Type*: attributes *Domain*: naDomain *Speciment ID*: naSpecimenSet *Compartment Set*: naCompartmentSet *Group*: naGroup *Class*: naClass *Nomenclature*: naClass *Ontology Reference*: NA *Category Set ID*: NA *Unit Set*: naUnitSet *Aggregation Scale*: NA *Quality Set*: NA *Reference Link*: NA *Data Type*: datetime *Missingness Set*: genMissingnessSet *Minimum Value*: NA *Maximum Value*: NA *Minimum Length*: 0 *Maximum Length*: 30 *Part Status*: active. First released: active. Last updated: 2.0.0.

Recovered patients

(recov). Units for describing a population measure of patients who have recovered from a given disease. Unit for a population or disease measure to explain population-level clinical effects. *Part Type*: units *Domain*: bio *Speciment ID*: poSpecimenSet *Compartment Set*: anyCompartmentSet *Group*: naGroup *Class*: naClass *Nomenclature*: naClass *Ontology Reference*: NA *Category Set ID*: NA *Unit Set*: naUnitSet *Aggregation Scale*: quantAggScale *Quality Set*: NA *Reference Link*: NA *Data Type*: integer *Missingness Set*: NA *Minimum Value*: 0 *Maximum Value*: NA *Minimum Length*: NA *Maximum Length*: NA *Part Status*: active. First released: active. Last updated: 2.0.0.

Reference link

(refLink). Link to the reference material for a part. May link to literature on a method, measure, etc. Link to standard operating procedure for a measure or part. Part reference is a reference to a technical document that describes the part in detail. The reference could be a URL, DOI, or reference to a technical report. *Part Type:* attributes *Domain:* naDomain *Speciment ID:* naSpecimenSet *Compartment Set:* naCompartmentSet *Group:* naGroup *Class:* naClass *Nomenclature:* naClass *Ontology Reference:* NA *Category Set ID:* NA *Unit Set:* naUnitSet *Aggregation Scale:* NA *Quality Set:* NA *Reference Link:* NA *Data Type:* varchar *Missingness Set:* genMissingnessSet *Minimum Value:* NA *Maximum Value:* NA *Minimum Length:* 0 *Maximum Length:* 255 *Part Status:* active. First released: active. Last updated: 2.0.0.

Regular

(regular). A measure or sample taken for surveillance or epidemiology. A 'regular' measure is the default. Missing data will be recoded to this purpose. *Part Type:* categories *Domain:* naDomain *Speciment ID:* naSpecimenSet *Compartment Set:* naCompartmentSet *Group:* naGroup *Class:* naClass *Nomenclature:* naClass *Ontology Reference:* NA *Category Set ID:* NA *Unit Set:* naUnitSet *Aggregation Scale:* NA *Quality Set:* NA *Reference Link:* NA *Data Type:* varchar *Missingness Set:* NA *Minimum Value:* NA *Maximum Value:* NA *Minimum Length:* 0 *Maximum Length:* 30 *Part Status:* active. First released: active. Last updated: 2.0.0.

Regular reports table set

(regularReportTableSet). Tables used for daily reporting of new measurements and information on sample collection. *Part Type:* dictSets *Domain:*

Parts

naDomain *Speciment ID*: saSpecimenSet *Compartment Set*: naCompartmentSet *Group*: naGroup *Class*: naClass *Nomenclature*: naClass *Ontology Reference*: NA *Category Set ID*: NA *Unit Set*: naUnitSet *Aggregation Scale*: NA *Quality Set*: NA *Reference Link*: NA *Data Type*: varchar *Missingness Set*: NA *Minimum Value*: NA *Maximum Value*: NA *Minimum Length*: NA *Maximum Length*: NA *Part Status*: active. First released: active. Last updated: 2.0.0.

Relative humidity

(relHum). The unit of relative humidity, or the air-water mixture. The ratio of the partial pressure of water vapor in the mixture to the equilibrium vapor pressure of water over a flat surface. of pure water at a given temperature. *Part Type*: measurements *Domain*: phy *Speciment ID*: siSpecimenSet *Compartment Set*: anyCompartmentSet *Group*: siteFeat *Class*: humid *Nomenclature*: humid *Ontology Reference*: NA *Category Set ID*: NA *Unit Set*: relHumidUnitSet *Aggregation Scale*: seeUnitAggScale *Quality Set*: NA *Reference Link*: NA *Data Type*: seeUnitData *Missingness Set*: genMissingnessSet *Minimum Value*: seeUnitVal *Maximum Value*: seeUnitVal *Minimum Length*: NA *Maximum Length*: NA *Part Status*: active. First released: active. Last updated: 2.0.0.

Relative humidity unit set

(relHumidUnitSet). Unit set for relative humidity measurements. *Part Type*: unitSets *Domain*: naDomain *Speciment ID*: naSpecimenSet *Compartment Set*: anyCompartmentSet *Group*: naGroup *Class*: naClass *Nomenclature*: naClass *Ontology Reference*: NA *Category Set ID*: NA *Unit Set*: relHumidUnitSet *Aggregation Scale*: quantAggScale *Quality Set*: NA *Reference Link*: NA *Data Type*: categorical *Missingness Set*: NA *Minimum Value*: NA *Maximum Value*: NA *Minimum Length*: 0

Maximum Length: 30 *Part Status:* active. First released: active. Last updated: 2.0.0.

Representative grab sample

(repGrab). A single large representative grab sample. Deprecated in version 2, please do not use. *Part Type:* categories *Domain:* naDomain *Speciment ID:* naSpecimenSet *Compartment Set:* waterCompartmentSet *Group:* colGrp *Class:* naClass *Nomenclature:* naClass *Ontology Reference:* NA *Category Set ID:* NA *Unit Set:* naUnitSet *Aggregation Scale:* NA *Quality Set:* NA *Reference Link:* NA *Data Type:* NA *Missingness Set:* NA *Minimum Value:* NA *Maximum Value:* NA *Minimum Length:* 0 *Maximum Length:* 30 *Part Status:* **depreciated**. First released: depreciated. Last updated: 2.0.0.

Replicate Type set

(replicateSet). The set for storing valid categorical values of replicate type. *Part Type:* mmaSets *Domain:* naDomain *Speciment ID:* naSpecimenSet *Compartment Set:* naCompartmentSet *Group:* naGroup *Class:* naClass *Nomenclature:* naClass *Ontology Reference:* NA *Category Set ID:* replicateSet *Unit Set:* naUnitSet *Aggregation Scale:* NA *Quality Set:* NA *Reference Link:* NA *Data Type:* categorical *Missingness Set:* NA *Minimum Value:* NA *Maximum Value:* NA *Minimum Length:* 0 *Maximum Length:* 30 *Part Status:* active. First released: active. Last updated: 2.0.0.

replicate number

(repNum). The replicate number for a Ct or Cq value - used for specifying out a protocol standard curve. Only applies and used for aggregated standard curves, or curves that are used across multiple plates. Otherwise, these details can be captured in a measure report and specified by

Parts

measure index. *Part Type:* measurements *Domain:* bio *Speciment ID:* saSpecimenSet *Compartment Set:* anyCompartmentSet *Group:* procGrp *Class:* standardCurve *Nomenclature:* standardCurve *Ontology Reference:* NA *Category Set ID:* NA *Unit Set:* geneticUnitSet *Aggregation Scale:* see-UnitAggScale *Quality Set:* NA *Reference Link:* NA *Data Type:* float *Missingness Set:* genMissingnessSet *Minimum Value:* NA *Maximum Value:* NA *Minimum Length:* 0 *Maximum Length:* 30 *Part Status:* active. First released: active. Last updated: 2.0.0.

Primary reporting authority ID

(repOrg1). The primary or most responsible authority for routine surveillance reports or findings, or where the site is located. Use the 'organizations' table to describe attributes such as the name and address of the organization. Use 'orgType', 'orgLevel' and 'orgSector' to describe additional attributes. For example, whether the organization is a government agency ('orgType'), local ('orgLevel'), or public health ('orgSector'). If the attributes are not specified, the default is version 1.1.0 'publicHealthDepartment' defined as 'The public health department or region where the site is located. See also 'healthReg' if there is a separate regional health care delivery authority.' *Part Type:* attributes *Domain:* naDomain *Speciment ID:* naSpecimenSet *Compartment Set:* naCompartmentSet *Group:* naGroup *Class:* naClass *Nomenclature:* naClass *Ontology Reference:* NA *Category Set ID:* NA *Unit Set:* naUnitSet *Aggregation Scale:* NA *Quality Set:* NA *Reference Link:* NA *Data Type:* varchar *Missingness Set:* genMissingnessSet *Minimum Value:* NA *Maximum Value:* NA *Minimum Length:* 0 *Maximum Length:* 30 *Part Status:* active. First released: active. Last updated: 2.0.0.

Secondary reporting authority ID

(repOrg2). The secondary, additional or alternative authority for routine surveillance reports or findings, or where the site is located. Use the ‘organizations’ table to describe attributes such as the name and address of the organization. Use ‘orgType’, ‘orgLevel’ and ‘orgSector’ to describe additional attributes. For example, whether the organization is a government agency (‘orgType’), local (‘orgLevel’), or public health (‘orgSector’). If the attributes are not specified, the default is version 1.1.0 ‘healthRegion’, The health planning authority where the site is located. defined as ‘The public health department or region where the site is located.’ *Part Type:* attributes *Domain:* naDomain *Speciment ID:* naSpecimenSet *Compartment Set:* naCompartmentSet *Group:* naGroup *Class:* naClass *Nomenclature:* naClass *Ontology Reference:* NA *Category Set ID:* NA *Unit Set:* naUnitSet *Aggregation Scale:* NA *Quality Set:* NA *Reference Link:* NA *Data Type:* varchar *Missingness Set:* genMissingnessSet *Minimum Value:* NA *Maximum Value:* NA *Minimum Length:* 0 *Maximum Length:* 30 *Part Status:* active. First released: active. Last updated: 2.0.0.

Reportable

(reportable). Flag for whether a measure is reportable or not, based on confidence in the measure and methods applied. *Part Type:* attributes *Domain:* naDomain *Speciment ID:* naSpecimenSet *Compartment Set:* naCompartmentSet *Group:* naGroup *Class:* naClass *Nomenclature:* naClass *Ontology Reference:* NA *Category Set ID:* booleanSet *Unit Set:* naUnitSet *Aggregation Scale:* NA *Quality Set:* NA *Reference Link:* NA *Data Type:* boolean *Missingness Set:* genMissingnessSet *Minimum Value:* NA *Maximum Value:* NA *Minimum Length:* 0 *Maximum Length:* 10 *Part Status:* active. First released: active. Last updated: 2.0.0.

Report date

(reportDate). The date a measure was reported. This date is the first date the laboratory or entity reported the measure findings to the public health or other entity who ordered the measure or is responsible for action. Use the analyses end date if the measure is part of a research study or other purpose that does not have a reporting entity. *Part Type:* attributes *Domain:* naDomain *Specimen ID:* naSpecimenSet *Compartment Set:* naCompartmentSet *Group:* naGroup *Class:* naClass *Nomenclature:* naClass *Ontology Reference:* NA *Category Set ID:* NA *Unit Set:* naUnitSet *Aggregation Scale:* NA *Quality Set:* NA *Reference Link:* NA *Data Type:* datetime *Missingness Set:* genMissingnessSet *Minimum Value:* NA *Maximum Value:* NA *Minimum Length:* 0 *Maximum Length:* 30 *Part Status:* active. First released: active. Last updated: 2.0.0.

Reporter ID deprecated

(reporterIDDep). Unique identifier for the person or organization that is reporting the data. *Part Type:* attributes *Domain:* naDomain *Specimen ID:* naSpecimenSet *Compartment Set:* naCompartmentSet *Group:* naGroup *Class:* naClass *Nomenclature:* naClass *Ontology Reference:* NA *Category Set ID:* NA *Unit Set:* naUnitSet *Aggregation Scale:* NA *Quality Set:* NA *Reference Link:* NA *Data Type:* varchar *Missingness Set:* genMissingnessSet *Minimum Value:* NA *Maximum Value:* NA *Minimum Length:* 0 *Maximum Length:* 30 *Part Status:* **deprecated**. First released: deprecated. Last updated: 2.0.0.

Reporter table deprecated

(reportersDep). The table that contains information about a reporter of a sample, method, measure, or attribute. *Part Type:* tables *Domain:*

naDomain *Speciment ID*: naSpecimenSet *Compartment Set*: naCompartmentSet *Group*: naGroup *Class*: naClass *Nomenclature*: naClass *Ontology Reference*: NA *Category Set ID*: NA *Unit Set*: naUnitSet *Aggregation Scale*: NA *Quality Set*: NA *Reference Link*: NA *Data Type*: varchar *Missingness Set*: NA *Minimum Value*: NA *Maximum Value*: NA *Minimum Length*: 0 *Maximum Length*: 30 *Part Status*: **deprecated**. First released: deprecated. Last updated: 2.0.0.

Replicate Type

(repType). Attribute of a sample, specifying whether the sample is unique, or a replicate. And if it is a replicate, what type of replicate is it? *Part Type*: attributes *Domain*: naDomain *Speciment ID*: naSpecimenSet *Compartment Set*: naCompartmentSet *Group*: naGroup *Class*: naClass *Nomenclature*: naClass *Ontology Reference*: NA *Category Set ID*: replicateSet *Unit Set*: naUnitSet *Aggregation Scale*: NA *Quality Set*: NA *Reference Link*: NA *Data Type*: categorical *Missingness Set*: genMissingnessSet *Minimum Value*: NA *Maximum Value*: NA *Minimum Length*: 0 *Maximum Length*: 30 *Part Status*: active. First released: active. Last updated: 2.0.0.

Resuspend COSCa filter collection

(resCosca). Nucleic acid extraction via resuspension of a sample collected using the COSCa ball method. See partID = cosca for additional details. *Part Type*: categories *Domain*: bio *Speciment ID*: naSpecimenSet *Compartment Set*: waterCompartmentSet *Group*: procGrp *Class*: naClass *Nomenclature*: naClass *Ontology Reference*: NA *Category Set ID*: NA *Unit Set*: naUnitSet *Aggregation Scale*: NA *Quality Set*: NA *Reference Link*: NA *Data Type*: varchar *Missingness Set*: NA *Minimum Value*: NA *Maximum Value*: NA *Minimum Length*: 0 *Maximum Length*: 10 *Part Status*: active. First released: active. Last updated: 2.0.0.

Parts

Results tables

(results). Tables used to record samples, measures and quality reports. These tables are updated whenever a new sample is taken or a measure is reported. Quality reports are used to report quality assurance and quality control for samples and measures. *Part Type*: classes *Domain*: naDomain *Speciment ID*: naSpecimenSet *Compartment Set*: naCompartmentSet *Group*: naGroup *Class*: results *Nomenclature*: results *Ontology Reference*: NA *Category Set ID*: NA *Unit Set*: naUnitSet *Aggregation Scale*: NA *Quality Set*: NA *Reference Link*: NA *Data Type*: varchar *Missingness Set*: NA *Minimum Value*: NA *Maximum Value*: NA *Minimum Length*: 0 *Maximum Length*: 30 *Part Status*: active. First released: active. Last updated: 2.0.0.

Retention pond

(retPond). Retention pond *Part Type*: categories *Domain*: naDomain *Speciment ID*: naSpecimenSet *Compartment Set*: waterCompartmentSet *Group*: colGrp *Class*: naClass *Nomenclature*: naClass *Ontology Reference*: NA *Category Set ID*: NA *Unit Set*: naUnitSet *Aggregation Scale*: NA *Quality Set*: NA *Reference Link*: NA *Data Type*: varchar *Missingness Set*: NA *Minimum Value*: NA *Maximum Value*: NA *Minimum Length*: 0 *Maximum Length*: 30 *Part Status*: active. First released: active. Last updated: 2.0.0.

River, natural water body

(river). River, natural water body *Part Type*: categories *Domain*: naDomain *Speciment ID*: naSpecimenSet *Compartment Set*: waterCompartmentSet *Group*: colGrp *Class*: naClass *Nomenclature*: naClass *Ontology Reference*: NA *Category Set ID*: NA *Unit Set*: naUnitSet *Aggregation*

Scale: NA Quality Set: NA Reference Link: NA Data Type: varchar Missingness Set: NA Minimum Value: NA Maximum Value: NA Minimum Length: 0 Maximum Length: 30 Part Status: active. First released: active. Last updated: 2.0.0.

Role of contact

(role). Specifies the organizational role of a given contact. *Part Type: attributes Domain: naDomain Specimen ID: naSpecimenSet Compartment Set: naCompartmentSet Group: naGroup Class: naClass Nomenclature: naClass Ontology Reference: NA Category Set ID: NA Unit Set: naUnitSet Aggregation Scale: NA Quality Set: NA Reference Link: NA Data Type: varchar Missingness Set: genMissingnessSet Minimum Value: NA Maximum Value: NA Minimum Length: 0 Maximum Length: 30 Part Status: active. First released: active. Last updated: 2.0.0.*

Rate per 100,000

(rP100). Units for describing a population measure of a rate of case incidence per 100,000 people of a given disease. Unit for a population or disease measure to explain population-level clinical effects. *Part Type: units Domain: bio Specimen ID: poSpecimenSet Compartment Set: anyCompartmentSet Group: naGroup Class: naClass Nomenclature: naClass Ontology Reference: NA Category Set ID: NA Unit Set: naUnitSet Aggregation Scale: quantAggScale Quality Set: NA Reference Link: NA Data Type: float Missingness Set: NA Minimum Value: 0 Maximum Value: NA Minimum Length: NA Maximum Length: NA Part Status: active. First released: active. Last updated: 2.0.0.*

Parts

Raw post-pasteurized wastewater

(rppw). Raw wastewater sample post-pasteurization *Part Type*: categories *Domain*: naDomain *Speciment ID*: naSpecimenSet *Compartment Set*: waterCompartmentSet *Group*: procGrp *Class*: naClass *Nomenclature*: naClass *Ontology Reference*: NA *Category Set ID*: NA *Unit Set*: naUnitSet *Aggregation Scale*: NA *Quality Set*: NA *Reference Link*: NA *Data Type*: varchar *Missingness Set*: NA *Minimum Value*: NA *Maximum Value*: NA *Minimum Length*: 0 *Maximum Length*: 30 *Part Status*: active. First released: active. Last updated: 2.0.0.

Respiratory syncytial virus

(rsv). Respiratory syncytial virus. *Part Type*: measurements *Domain*: bio *Speciment ID*: poSpecimenSet *Compartment Set*: anyCompartmentSet *Group*: virusMisc *Class*: allele *Nomenclature*: allele *Ontology Reference*: http://purl.obolibrary.org/obo/NCIT_C14267 *Category Set ID*: NA *Unit Set*: geneticUnitSet *Aggregation Scale*: seeUnitAggScale *Quality Set*: NA *Reference Link*: NA *Data Type*: varchar *Missingness Set*: genMissingnessSet *Minimum Value*: NA *Maximum Value*: NA *Minimum Length*: 0 *Maximum Length*: 30 *Part Status*: active. First released: active. Last updated: 2.0.0.

Respiratory syncytial virus A

(rsvA). Respiratory syncytial virus (RSV) A. *Part Type*: measurements *Domain*: bio *Speciment ID*: saSpecimenSet *Compartment Set*: anyCompartmentSet *Group*: virusMisc *Class*: allele *Nomenclature*: allele *Ontology Reference*: NA *Category Set ID*: NA *Unit Set*: geneticUnitSet *Aggregation Scale*: seeUnitAggScale *Quality Set*: NA *Reference Link*: NA *Data Type*: varchar *Missingness Set*: genMissingnessSet *Minimum Value*:

NA *Maximum Value*: NA *Minimum Length*: 0 *Maximum Length*: 30 *Part Status*: active. First released: active. Last updated: 2.1.0.

Respiratory syncytial virus B

(rsvB). Respiratory syncytial virus (RSV) B. *Part Type*: measurements *Domain*: bio *Specimen ID*: saSpecimenSet *Compartment Set*: anyCompartmentSet *Group*: virusMisc *Class*: allele *Nomenclature*: allele *Ontology Reference*: NA *Category Set ID*: NA *Unit Set*: geneticUnitSet *Aggregation Scale*: seeUnitAggScale *Quality Set*: NA *Reference Link*: NA *Data Type*: varchar *Missingness Set*: genMissingnessSet *Minimum Value*: NA *Maximum Value*: NA *Minimum Length*: 0 *Maximum Length*: 30 *Part Status*: active. First released: active. Last updated: 2.1.0.

s2083i omicron-variant gene target { #s2083i }

(s2083i). s2083i omicron-variant gene target *Part Type*: measurements *Domain*: bio *Specimen ID*: saSpecimenSet *Compartment Set*: anyCompartmentSet *Group*: sarsCov2 *Class*: mutation *Nomenclature*: mutation *Ontology Reference*: NA *Category Set ID*: NA *Unit Set*: geneticUnitSet *Aggregation Scale*: seeUnitAggScale *Quality Set*: NA *Reference Link*: NA *Data Type*: seeUnitData *Missingness Set*: genMissingnessSet *Minimum Value*: seeUnitVal *Maximum Value*: seeUnitVal *Minimum Length*: NA *Maximum Length*: NA *Part Status*: active. First released: active. Last updated: 2.0.0.

s371l omicron-variant gene target { #s371l }

(s371l). s371l omicron-variant gene target *Part Type*: measurements *Domain*: bio *Specimen ID*: saSpecimenSet *Compartment Set*: anyCompartmentSet *Group*: sarsCov2 *Class*: mutation *Nomenclature*: mutation *Ontology Reference*: NA *Category Set ID*: NA *Unit Set*: geneticUnitSet *Ag-*

Parts

gregation Scale: seeUnitAggScale *Quality Set*: NA *Reference Link*: NA
Data Type: seeUnitData *Missingness Set*: genMissingnessSet *Minimum Value*: seeUnitVal *Maximum Value*: seeUnitVal *Minimum Length*: NA
Maximum Length: NA *Part Status*: active. First released: active. Last updated: 2.0.0.

s373p omicron-variant gene target { #s373p }

(s373p). s373p omicron-variant gene target *Part Type*: measurements *Domain*: bio *Speciment ID*: saSpecimenSet *Compartment Set*: anyCompartmentSet *Group*: sarsCov2 *Class*: mutation *Nomenclature*: mutation *Ontology Reference*: NA *Category Set ID*: NA *Unit Set*: geneticUnitSet *Aggregation Scale*: seeUnitAggScale *Quality Set*: NA *Reference Link*: NA
Data Type: seeUnitData *Missingness Set*: genMissingnessSet *Minimum Value*: seeUnitVal *Maximum Value*: seeUnitVal *Minimum Length*: NA
Maximum Length: NA *Part Status*: active. First released: active. Last updated: 2.0.0.

s375f omicron-variant gene target { #s375f }

(s375f). s375f omicron-variant gene target *Part Type*: measurements *Domain*: bio *Speciment ID*: saSpecimenSet *Compartment Set*: anyCompartmentSet *Group*: sarsCov2 *Class*: mutation *Nomenclature*: mutation *Ontology Reference*: NA *Category Set ID*: NA *Unit Set*: geneticUnitSet *Aggregation Scale*: seeUnitAggScale *Quality Set*: NA *Reference Link*: NA
Data Type: seeUnitData *Missingness Set*: genMissingnessSet *Minimum Value*: seeUnitVal *Maximum Value*: seeUnitVal *Minimum Length*: NA
Maximum Length: NA *Part Status*: active. First released: active. Last updated: 2.0.0.

s477n omicron-variant gene target { #s477n }

(s477n). s477n omicron-variant gene target *Part Type*: measurements *Domain*: bio *Specimen ID*: saSpecimenSet *Compartment Set*: anyCompartmentSet *Group*: sarsCov2 *Class*: mutation *Nomenclature*: mutation *Ontology Reference*: NA *Category Set ID*: NA *Unit Set*: geneticUnitSet *Aggregation Scale*: seeUnitAggScale *Quality Set*: NA *Reference Link*: NA *Data Type*: seeUnitData *Missingness Set*: genMissingnessSet *Minimum Value*: seeUnitVal *Maximum Value*: seeUnitVal *Minimum Length*: NA *Maximum Length*: NA *Part Status*: active. First released: active. Last updated: 2.0.0.

Sample

(sa). A measure made on a compartment or property from a sample of a substance. *Part Type*: specimens *Domain*: naDomain *Specimen ID*: naSpecimenSet *Compartment Set*: naCompartmentSet *Group*: naGroup *Class*: naClass *Nomenclature*: naClass *Ontology Reference*: NA *Category Set ID*: NA *Unit Set*: naUnitSet *Aggregation Scale*: NA *Quality Set*: NA *Reference Link*: NA *Data Type*: varchar *Missingness Set*: NA *Minimum Value*: NA *Maximum Value*: NA *Minimum Length*: 0 *Maximum Length*: 30 *Part Status*: active. First released: active. Last updated: 2.0.0.

Sample material

(saMaterial). Type of sample. *Part Type*: attributes *Domain*: naDomain *Specimen ID*: naSpecimenSet *Compartment Set*: naCompartmentSet *Group*: colGrp *Class*: naClass *Nomenclature*: naClass *Ontology Reference*: NA *Category Set ID*: sampleMatSet *Unit Set*: naUnitSet *Aggregation Scale*: NA *Quality Set*: NA *Reference Link*: NA *Data Type*: categorical *Missingness Set*: genMissingnessSet *Minimum Value*: NA *Maximum*

Parts

Value: NA *Minimum Length:* 0 *Maximum Length:* 30 *Part Status:* active.
First released: active. Last updated: 2.0.0.

Sample ID

(sampleID). Unique identifier for a sample. Suggestion:siteID-date-index.
Part Type: attributes *Domain:* naDomain *Speciment ID:* naSpecimenSet
Compartment Set: naCompartmentSet *Group:* naGroup *Class:* naClass
Nomenclature: naClass *Ontology Reference:* NA *Category Set ID:* NA *Unit Set:* naUnitSet
Aggregation Scale: NA *Quality Set:* NA *Reference Link:* NA
Data Type: varchar *Missingness Set:* genMissingnessSet *Minimum Value:* NA
Maximum Value: NA *Minimum Length:* 0 *Maximum Length:* 30 *Part Status:* active.
First released: active. Last updated: 2.0.0.

Sample ID object

(sampleIDObject). Populated by 'sampleID' - this specifies the object of a sample relationship. Use 'sampleID' for this field. Together with 'sampleIDSub' and 'relationshipID' the row of the 'sampleRelationships' should say: [sampleIDSubject] is a[relationshipID] of [sampleIDObject]
Part Type: attributes *Domain:* naDomain *Speciment ID:* naSpecimenSet
Compartment Set: naCompartmentSet *Group:* naGroup *Class:* naClass
Nomenclature: naClass *Ontology Reference:* NA *Category Set ID:* NA *Unit Set:* naUnitSet
Aggregation Scale: NA *Quality Set:* NA *Reference Link:* NA
Data Type: varchar *Missingness Set:* genMissingnessSet *Minimum Value:* NA
Maximum Value: NA *Minimum Length:* 0 *Maximum Length:* 30 *Part Status:* active.
First released: active. Last updated: 2.0.0.

Sample ID subject

(sampleIDSubject). Populated by 'sampleID' - this specifies the subject of a sample relationship. Use 'sampleID' for this field. Together with

‘sampleIDSub’ and ‘relationshipID’ the row of the ‘sampleRelationships’ should say: [sampleIDSubject] is a[relationshipID] of [sampleIDObject]
Part Type: attributes *Domain:* naDomain *Speciment ID:* naSpecimenSet
Compartment Set: naCompartmentSet *Group:* naGroup *Class:* naClass
Nomenclature: naClass *Ontology Reference:* NA *Category Set ID:* NA *Unit Set:* naUnitSet
Aggregation Scale: NA *Quality Set:* NA *Reference Link:* NA *Data Type:* varchar
Missingness Set: genMissingnessSet *Minimum Value:* NA *Maximum Value:* NA
Minimum Length: 0 *Maximum Length:* 30 *Part Status:* active. First released: active. Last updated: 2.0.0.

Sample material set

(sampleMatSet). set for the types of material that can be found in a sample. *Part Type:* mmaSets *Domain:* naDomain *Speciment ID:* naSpecimenSet
Compartment Set: naCompartmentSet *Group:* naGroup *Class:* naClass *Nomenclature:* naClass
Ontology Reference: NA *Category Set ID:* sampleMatSet *Unit Set:* naUnitSet
Aggregation Scale: NA *Quality Set:* NA *Reference Link:* NA *Data Type:* categorical
Missingness Set: NA *Minimum Value:* NA *Maximum Value:* NA *Minimum Length:* 0
Maximum Length: 30 *Part Status:* active. First released: active. Last updated: 2.0.0.

Sample quality set

(sampleQualitySet). Quality set for a sample. *Part Type:* qualityIndSets
Domain: naDomain *Speciment ID:* saSpecimenSet *Compartment Set:* anyCompartmentSet
Group: naGroup *Class:* naClass *Nomenclature:* naClass *Ontology Reference:* NA
Category Set ID: NA *Unit Set:* naUnitSet *Aggregation Scale:* NA *Quality Set:* NA
Reference Link: NA *Data Type:* categorical *Missingness Set:* NA *Minimum Value:* NA
Maximum Value: NA *Minimum Length:* 0 *Maximum Length:* 30 *Part Status:* active. First released: active. Last updated: 2.0.0.

Parts

Sample relationships table

(sampleRelationships). Table for recording the relationships between samples. Samples can be pooled or split. The sample relationships table holds information on parent-child relationships between samples, and allow for tracking sample lineage for single and pooled samples. *Part Type:* tables *Domain:* naDomain *Speciment ID:* naSpecimenSet *Compartment Set:* naCompartmentSet *Group:* naGroup *Class:* results *Nomenclature:* results *Ontology Reference:* NA *Category Set ID:* NA *Unit Set:* naUnitSet *Aggregation Scale:* NA *Quality Set:* NA *Reference Link:* NA *Data Type:* varchar *Missingness Set:* NA *Minimum Value:* NA *Maximum Value:* NA *Minimum Length:* 0 *Maximum Length:* 30 *Part Status:* active. First released: active. Last updated: 2.0.0.

Sample relationships table column order

(sampleRelationshipsOrder). Specifies the order of the columns in a Sample Relationships table. *Part Type:* tableSupport *Domain:* naDomain *Speciment ID:* naSpecimenSet *Compartment Set:* naCompartmentSet *Group:* naGroup *Class:* naClass *Nomenclature:* naClass *Ontology Reference:* NA *Category Set ID:* NA *Unit Set:* naUnitSet *Aggregation Scale:* NA *Quality Set:* NA *Reference Link:* NA *Data Type:* integer *Missingness Set:* NA *Minimum Value:* 1 *Maximum Value:* NA *Minimum Length:* NA *Maximum Length:* NA *Part Status:* active. First released: active. Last updated: 2.0.0.

Sample relationships table required headers

(sampleRelationshipsRequired). Specifies the columns required in a Sample Relationships table. *Part Type:* tableSupport *Domain:* naDomain *Speciment ID:* naSpecimenSet *Compartment Set:* naCompartmentSet

Group: naGroup *Class:* naClass *Nomenclature:* naClass *Ontology Reference:* NA *Category Set ID:* NA *Unit Set:* naUnitSet *Aggregation Scale:* NA *Quality Set:* NA *Reference Link:* NA *Data Type:* varchar *Missingness Set:* NA *Minimum Value:* NA *Maximum Value:* NA *Minimum Length:* 0 *Maximum Length:* 30 *Part Status:* active. First released: active. Last updated: 2.0.0.

Sample relationship

(sampleRelID). Attribute for specifying the relationship between a sample subject and object. Together with ‘sampleIDSubject’ and ‘sampleRelID’, a row of the ‘sampleRelationships’ should say: [sampleIDSubject] is a [sampleID] of [sampleIDObject] *Part Type:* attributes *Domain:* naDomain *Speciment ID:* naSpecimenSet *Compartment Set:* naCompartmentSet *Group:* naGroup *Class:* naClass *Nomenclature:* naClass *Ontology Reference:* NA *Category Set ID:* sampleRelSet, protocolRelSet *Unit Set:* naUnitSet *Aggregation Scale:* NA *Quality Set:* NA *Reference Link:* NA *Data Type:* varchar *Missingness Set:* genMissingnessSet *Minimum Value:* NA *Maximum Value:* NA *Minimum Length:* 0 *Maximum Length:* 30 *Part Status:* active. First released: active. Last updated: 2.0.0.

Sample relationships set

(sampleRelSet). set for valid values of relationshipID in the sampleRelationships table. Use only for sampleRelationships table relationshipID. *Part Type:* mmaSets *Domain:* naDomain *Speciment ID:* naSpecimenSet *Compartment Set:* anyCompartmentSet *Group:* naGroup *Class:* naClass *Nomenclature:* naClass *Ontology Reference:* NA *Category Set ID:* sampleRelSet *Unit Set:* naUnitSet *Aggregation Scale:* NA *Quality Set:* NA *Reference Link:* NA *Data Type:* categorical *Missingness Set:* NA *Minimum Value:* NA *Maximum Value:* NA *Minimum Length:* 0 *Maximum*

Parts

Length: 30 Part Status: active. First released: active. Last updated: 2.0.0.

Sample report table

(samples). The table that contains information about a sample. A sample is defined as a representative volume of wastewater (or other forms of water or liquid), air, or surface area taken from a site. Samples can be combined, split, stored and reused. The ‘Sample relationships‘ (sampleRelationships) is used to describe the relationships between samples. *Part Type: tables Domain: naDomain Speciment ID: naSpecimenSet Compartment Set: naCompartmentSet Group: naGroup Class: results Nomenclature: results Ontology Reference: NA Category Set ID: NA Unit Set: naUnitSet Aggregation Scale: NA Quality Set: NA Reference Link: NA Data Type: varchar Missingness Set: NA Minimum Value: NA Maximum Value: NA Minimum Length: 0 Maximum Length: 30 Part Status: active. First released: active. Last updated: 2.0.0.*

Sample shed

(sampleShed). A geographic area, physical space, or structure. A sample is taken from a sampleshed for a representative measurement of a substance(s). Examples: Airplane, Long-term care home, Neighbourhood, University campus, Municipality *Part Type: attributes Domain: naDomain Speciment ID: naSpecimenSet Compartment Set: anyCompartmentSet Group: colGrp Class: naClass Nomenclature: naClass Ontology Reference: NA Category Set ID: shedSet Unit Set: naUnitSet Aggregation Scale: NA Quality Set: NA Reference Link: NA Data Type: categorical Missingness Set: genMissingnessSet Minimum Value: NA Maximum Value: NA Minimum Length: 0 Maximum Length: 30 Part Status: active. First released: active. Last updated: 2.0.0.*

Samples table column order

(samplesOrder). Specifies the order of the columns in a Samples table.
Part Type: tableSupport *Domain:* naDomain *Speciment ID:* naSpecimenSet *Compartment Set:* naCompartmentSet *Group:* naGroup *Class:* naClass *Nomenclature:* naClass *Ontology Reference:* NA *Category Set ID:* NA *Unit Set:* naUnitSet *Aggregation Scale:* NA *Quality Set:* NA *Reference Link:* NA *Data Type:* integer *Missingness Set:* NA *Minimum Value:* 1 *Maximum Value:* NA *Minimum Length:* NA *Maximum Length:* NA *Part Status:* active. First released: active. Last updated: 2.0.0.

Sample table required headers

(samplesRequired). Specifies the columns required in a Samples table.
Part Type: tableSupport *Domain:* naDomain *Speciment ID:* naSpecimenSet *Compartment Set:* naCompartmentSet *Group:* naGroup *Class:* naClass *Nomenclature:* naClass *Ontology Reference:* NA *Category Set ID:* NA *Unit Set:* naUnitSet *Aggregation Scale:* NA *Quality Set:* NA *Reference Link:* NA *Data Type:* varchar *Missingness Set:* NA *Minimum Value:* NA *Maximum Value:* NA *Minimum Length:* 0 *Maximum Length:* 30 *Part Status:* active. First released: active. Last updated: 2.0.0.

Collection other deprecated

(sampleTypeOther). Description for other type of method not listed in collection. deprecated. *Part Type:* methods *Domain:* naDomain *Speciment ID:* naSpecimenSet *Compartment Set:* naCompartmentSet *Group:* naGroup *Class:* naClass *Nomenclature:* naClass *Ontology Reference:* NA *Category Set ID:* NA *Unit Set:* naUnitSet *Aggregation Scale:* NA *Quality Set:* NA *Reference Link:* NA *Data Type:* varchar *Missingness Set:* genMissingnessSet *Minimum Value:* NA *Maximum Value:* NA *Minimum*

Parts

Length: 0 *Maximum Length:* 100 *Part Status:* **deprecated**. First released: deprecated. Last updated: 2.0.0.

SARS-CoV-2

(sarsCov2). A group of measures/methods related to the SARS-CoV-2 virus. SARS-CoV-2 measures have the following classes: proteins, alleles, variants, mutations, diseases. *Part Type:* groups *Domain:* bio *Speciment ID:* saSpecimenSet *Compartment Set:* anyCompartmentSet *Group:* sarsCov2 *Class:* naClass *Nomenclature:* naClass *Ontology Reference:* http://purl.obolibrary.org/obo/NCIT_C169076 *Category Set ID:* NA *Unit Set:* naUnitSet *Aggregation Scale:* seeUnitAggScale *Quality Set:* NA *Reference Link:* NA *Data Type:* varchar *Missingness Set:* NA *Minimum Value:* NA *Maximum Value:* NA *Minimum Length:* 0 *Maximum Length:* 30 *Part Status:* active. First released: active. Last updated: 2.0.0.

Sample specimen set

(saSpecimenSet). A specimen set that inculdes only a sample specimen. *Part Type:* specimenSets *Domain:* naDomain *Speciment ID:* saSpecimenSet *Compartment Set:* naCompartmentSet *Group:* naGroup *Class:* naClass *Nomenclature:* naClass *Ontology Reference:* NA *Category Set ID:* NA *Unit Set:* naUnitSet *Aggregation Scale:* NA *Quality Set:* NA *Reference Link:* NA *Data Type:* categorical *Missingness Set:* NA *Minimum Value:* NA *Maximum Value:* NA *Minimum Length:* 0 *Maximum Length:* 30 *Part Status:* active. First released: active. Last updated: 2.0.0.

Sparse coverage

(sC). Sequencing shows sparse coverage, ie. numerical breadth of coverage shows as adequate but coverage plots reveal missing genome pieces. If there are multiple issues to flage, use the multiple issues flag and explain

the details in the notes section. *Part Type:* qualityIndicators *Domain:* naDomain *Speciment ID:* saSpecimenSet *Compartment Set:* anyCompartmentSet *Group:* naGroup *Class:* naClass *Nomenclature:* naClass *Ontology Reference:* NA *Category Set ID:* NA *Unit Set:* naUnitSet *Aggregation Scale:* NA *Quality Set:* NA *Reference Link:* NA *Data Type:* varchar *Missingness Set:* NA *Minimum Value:* NA *Maximum Value:* NA *Minimum Length:* 0 *Maximum Length:* 30 *Part Status:* active. First released: active. Last updated: 2.0.0.

Secondary clarifier effluent deprecated

(sce). Effluent obtained after secondary clarifiers. Deprecated in version 2, please do not use. Duplicate of the sampleMat categories - refer to those. *Part Type:* categories *Domain:* naDomain *Speciment ID:* naSpecimenSet *Compartment Set:* waterCompartmentSet *Group:* colGrp *Class:* naClass *Nomenclature:* naClass *Ontology Reference:* NA *Category Set ID:* NA *Unit Set:* naUnitSet *Aggregation Scale:* NA *Quality Set:* NA *Reference Link:* NA *Data Type:* NA *Missingness Set:* NA *Minimum Value:* NA *Maximum Value:* NA *Minimum Length:* 0 *Maximum Length:* 30 *Part Status:* **deprecated**. First released: deprecated. Last updated: 2.0.0.

Standard curve frequency

(scf). A method for specifying the frequency over which a standard curve (or 'Master Curve') is used. *Part Type:* methods *Domain:* bio *Speciment ID:* saSpecimenSet *Compartment Set:* anyCompartmentSet *Group:* procGrp *Class:* pcr *Nomenclature:* pcr *Ontology Reference:* NA *Category Set ID:* NA *Unit Set:* timeUnitSet *Aggregation Scale:* seeUnitAggScale *Quality Set:* NA *Reference Link:* NA *Data Type:* seeUnitData *Missingness Set:* genMissingnessSet *Minimum Value:* seeUnitVal *Maximum Value:* seeUnitVal *Minimum Length:* NA *Maximum Length:* NA *Part Status:* active. First released: active. Last updated: 2.0.0.

Parts

School

(school). A school serving students in the kindergarten to 12th grade range
Part Type: categories *Domain*: naDomain *Speciment ID*: naSpecimenSet
Compartment Set: anyCompartmentSet *Group*: colGrp *Class*: naClass
Nomenclature: naClass *Ontology Reference*: NA *Category Set ID*: NA
Unit Set: naUnitSet *Aggregation Scale*: NA *Quality Set*: NA *Reference Link*: NA
Data Type: varchar *Missingness Set*: NA *Minimum Value*: NA
Maximum Value: NA *Minimum Length*: 0 *Maximum Length*: 30 *Part Status*: active.
First released: active. Last updated: 2.0.0.

Sequencing script version set

(scriptSet). The set for script versions *Part Type*: mmaSets *Domain*:
bio *Speciment ID*: saSpecimenSet *Compartment Set*: anyCompartmentSet
Group: naGroup *Class*: naClass *Nomenclature*: naClass *Ontology Refer-*
ence: NA *Category Set ID*: scriptSet *Unit Set*: naUnitSet *Aggregation*
Scale: NA *Quality Set*: NA *Reference Link*: NA *Data Type*: seeUnitData
Missingness Set: NA *Minimum Value*: seeUnitVal *Maximum Value*: seeU-
nitVal *Minimum Length*: NA *Maximum Length*: NA *Part Status*: active.
First released: active. Last updated: 2.0.0.

Genetic sequencing script version

(scriptVersion). Used to specify the script or script version used to extract
summary information (i.e. coverage and mutation frequency statistics, etc.)
from the sequencing output. *Part Type*: methods *Domain*: bio *Speciment*
ID: saSpecimenSet *Compartment Set*: anyCompartmentSet *Group*: proc-
Grp *Class*: sequence *Nomenclature*: sequence *Ontology Reference*: NA
Category Set ID: scriptSet *Unit Set*: unitlessUnitSet *Aggregation Scale*:
NA *Quality Set*: NA *Reference Link*: NA *Data Type*: categorical *Miss-*
ingness Set: genMissingnessSet *Minimum Value*: NA *Maximum Value*:

NA *Minimum Length*: 0 *Maximum Length*: 30 *Part Status*: active. First released: active. Last updated: 2.0.0.

Secondary clarifier sludge deprecated

(scsDep). Sludge produced by secondary clarifiers. Deprecated in version 2, please do not use. Duplicate of the sampleMat categories - refer to those. *Part Type*: categories *Domain*: naDomain *Speciment ID*: naSpecimenSet *Compartment Set*: waterCompartmentSet *Group*: colGrp *Class*: naClass *Nomenclature*: naClass *Ontology Reference*: NA *Category Set ID*: NA *Unit Set*: naUnitSet *Aggregation Scale*: NA *Quality Set*: NA *Reference Link*: NA *Data Type*: NA *Missingness Set*: NA *Minimum Value*: NA *Maximum Value*: NA *Minimum Length*: 0 *Maximum Length*: 30 *Part Status*: **deprecated**. First released: deprecated. Last updated: 2.0.0.

Standard deviation

(sd). Standard deviation. *Part Type*: aggregations *Domain*: naDomain *Speciment ID*: naSpecimenSet *Compartment Set*: naCompartmentSet *Group*: naGroup *Class*: naClass *Nomenclature*: naClass *Ontology Reference*: NA *Category Set ID*: NA *Unit Set*: naUnitSet *Aggregation Scale*: quantAggScale *Quality Set*: NA *Reference Link*: NA *Data Type*: varchar *Missingness Set*: NA *Minimum Value*: seeUnitVal *Maximum Value*: seeUnitVal *Minimum Length*: NA *Maximum Length*: NA *Part Status*: active. First released: active. Last updated: 2.0.0.

Normalized standard deviation

(sdn). Standard deviation, normalized. *Part Type*: aggregations *Domain*: naDomain *Speciment ID*: naSpecimenSet *Compartment Set*: naCompartmentSet *Group*: naGroup *Class*: naClass *Nomenclature*: naClass *Ontology Reference*: NA *Category Set ID*: NA *Unit Set*: naUnitSet *Aggregation*

Parts

tion Scale: quantAggScale *Quality Set:* NA *Reference Link:* NA *Data Type:* varchar *Missingness Set:* NA *Minimum Value:* seeUnitVal *Maximum Value:* seeUnitVal *Minimum Length:* NA *Maximum Length:* NA *Part Status:* active. First released: active. Last updated: 2.0.0.

Sea, natural water body

(sea). Sea, natural water body *Part Type:* categories *Domain:* naDomain *Speciment ID:* naSpecimenSet *Compartment Set:* waterCompartmentSet *Group:* colGrp *Class:* naClass *Nomenclature:* naClass *Ontology Reference:* NA *Category Set ID:* NA *Unit Set:* naUnitSet *Aggregation Scale:* NA *Quality Set:* NA *Reference Link:* NA *Data Type:* varchar *Missingness Set:* NA *Minimum Value:* NA *Maximum Value:* NA *Minimum Length:* 0 *Maximum Length:* 30 *Part Status:* active. First released: active. Last updated: 2.0.0.

See unit (aggregation scales)

(seeUnitAggScale). A value for aggregation scale to be used when the aggregation scale depends on that specified in the parts list entry for the unit. When you encounter this value, see the unit being used for that entry and follow that aggregation scale entry. *Part Type:* aggregation-Scales *Domain:* naDomain *Speciment ID:* naSpecimenSet *Compartment Set:* naCompartmentSet *Group:* naGroup *Class:* naClass *Nomenclature:* naClass *Ontology Reference:* NA *Category Set ID:* NA *Unit Set:* naUnitSet *Aggregation Scale:* NA *Quality Set:* NA *Reference Link:* NA *Data Type:* varchar *Missingness Set:* NA *Minimum Value:* NA *Maximum Value:* NA *Minimum Length:* 0 *Maximum Length:* 30 *Part Status:* active. First released: active. Last updated: 2.0.0.

See unit (data type)

(seeUnitData). The data type entry when the data type for a given entry is specified by the unit used. Only used for measures, which is where the data type entry is used to validate the entry in the value field. For these cases, however, the data type is more dependant on the unit than the measure, and so this entry directs users to consult the data type of the unit. *Part Type:* dataTypes *Domain:* naDomain *Speciment ID:* naSpecimenSet *Compartment Set:* anyCompartmentSet *Group:* naGroup *Class:* naClass *Nomenclature:* naClass *Ontology Reference:* NA *Category Set ID:* NA *Unit Set:* naUnitSet *Aggregation Scale:* NA *Quality Set:* NA *Reference Link:* NA *Data Type:* varchar *Missingness Set:* NA *Minimum Value:* NA *Maximum Value:* NA *Minimum Length:* 0 *Maximum Length:* 15 *Part Status:* active. First released: active. Last updated: 2.0.0.

See unit (value)

(seeUnitVal). A value for maximum or minimum value in the dictionary, use when the maximum or minimum value is determined by the unit. Used for measures when the constraints on maximum and minimum value are specified by the unit, not the measure. *Part Type:* categories *Domain:* naDomain *Speciment ID:* naSpecimenSet *Compartment Set:* naCompartmentSet *Group:* naGroup *Class:* naClass *Nomenclature:* naClass *Ontology Reference:* NA *Category Set ID:* NA *Unit Set:* naUnitSet *Aggregation Scale:* seeUnitAggScale *Quality Set:* NA *Reference Link:* NA *Data Type:* varchar *Missingness Set:* genMissingnessSet *Minimum Value:* NA *Maximum Value:* NA *Minimum Length:* 0 *Maximum Length:* 30 *Part Status:* active. First released: active. Last updated: 2.0.0.

Parts

Secondary clarifier effluent

(sEfflu). Effluent obtained after secondary clarifiers *Part Type*: categories *Domain*: naDomain *Speciment ID*: naSpecimenSet *Compartment Set*: waterCompartmentSet *Group*: colGrp *Class*: naClass *Nomenclature*: naClass *Ontology Reference*: NA *Category Set ID*: NA *Unit Set*: naUnitSet *Aggregation Scale*: NA *Quality Set*: NA *Reference Link*: NA *Data Type*: varchar *Missingness Set*: NA *Minimum Value*: NA *Maximum Value*: NA *Minimum Length*: 0 *Maximum Length*: 30 *Part Status*: active. First released: active. Last updated: 2.0.0.

Access to self

(self). If this is 'no', this data will not be shown on the portal when this reporter logs in. If missing, data will be available to this reporter. *Part Type*: attributes *Domain*: naDomain *Speciment ID*: naSpecimenSet *Compartment Set*: naCompartmentSet *Group*: naGroup *Class*: naClass *Nomenclature*: naClass *Ontology Reference*: NA *Category Set ID*: booleanSet *Unit Set*: naUnitSet *Aggregation Scale*: NA *Quality Set*: NA *Reference Link*: NA *Data Type*: boolean *Missingness Set*: genMissingnessSet *Minimum Value*: NA *Maximum Value*: NA *Minimum Length*: 0 *Maximum Length*: 1 *Part Status*: **deprecated**. First released: deprecated. Last updated: 2.0.0.

Date sample was sent

(sentDate). NA *Part Type*: attributes *Domain*: naDomain *Speciment ID*: naSpecimenSet *Compartment Set*: naCompartmentSet *Group*: naGroup *Class*: naClass *Nomenclature*: naClass *Ontology Reference*: NA *Category Set ID*: NA *Unit Set*: naUnitSet *Aggregation Scale*: NA *Quality Set*: NA *Reference Link*: NA *Data Type*: datetime *Missingness Set*: genMissingnessSet *Minimum Value*: NA *Maximum Value*: NA *Minimum Length*: 0

Maximum Length: 30 *Part Status:* active. First released: active. Last updated: 2.0.0.

Septic tank wastewater

(septage). Wastewater from within a septic tank *Part Type:* categories *Domain:* naDomain *Specimen ID:* naSpecimenSet *Compartment Set:* waterCompartmentSet *Group:* colGrp *Class:* naClass *Nomenclature:* naClass *Ontology Reference:* NA *Category Set ID:* NA *Unit Set:* naUnitSet *Aggregation Scale:* NA *Quality Set:* NA *Reference Link:* NA *Data Type:* varchar *Missingness Set:* NA *Minimum Value:* NA *Maximum Value:* NA *Minimum Length:* 0 *Maximum Length:* 30 *Part Status:* active. First released: active. Last updated: 2.0.0.

Septic tank

(septTnk). Septic tank *Part Type:* categories *Domain:* naDomain *Specimen ID:* naSpecimenSet *Compartment Set:* waterCompartmentSet *Group:* colGrp *Class:* naClass *Nomenclature:* naClass *Ontology Reference:* NA *Category Set ID:* NA *Unit Set:* naUnitSet *Aggregation Scale:* NA *Quality Set:* NA *Reference Link:* NA *Data Type:* varchar *Missingness Set:* NA *Minimum Value:* NA *Maximum Value:* NA *Minimum Length:* 0 *Maximum Length:* 30 *Part Status:* active. First released: active. Last updated: 2.0.0.

Sequencing Layout

(seqLay). The layout of genetic material used in sequencing. *Part Type:* methods *Domain:* bio *Specimen ID:* saSpecimenSet *Compartment Set:* anyCompartmentSet *Group:* procGrp *Class:* sequence *Nomenclature:* sequence *Ontology Reference:* NA *Category Set ID:* seqLaySet *Unit Set:* unitlessUnitSet *Aggregation Scale:* NA *Quality Set:* NA *Reference Link:*

Parts

NA *Data Type*: categorical *Missingness Set*: genMissingnessSet *Minimum Value*: NA *Maximum Value*: NA *Minimum Length*: 0 *Maximum Length*: 30 *Part Status*: active. First released: active. Last updated: 2.0.0.

Sequencing Layout set

(seqLaySet). The set for the layout of genetic material used in sequencing *Part Type*: mmaSets *Domain*: bio *Speciment ID*: saSpecimenSet *Compartment Set*: anyCompartmentSet *Group*: naGroup *Class*: naClass *Nomenclature*: naClass *Ontology Reference*: NA *Category Set ID*: seqLaySet *Unit Set*: naUnitSet *Aggregation Scale*: NA *Quality Set*: NA *Reference Link*: NA *Data Type*: seeUnitData *Missingness Set*: NA *Minimum Value*: seeUnitVal *Maximum Value*: seeUnitVal *Minimum Length*: NA *Maximum Length*: NA *Part Status*: active. First released: active. Last updated: 2.0.0.

Sequencing quality set

(seqQualitySet). Quality set for sequencing measures *Part Type*: qualityIndSets *Domain*: naDomain *Speciment ID*: saSpecimenSet *Compartment Set*: anyCompartmentSet *Group*: naGroup *Class*: naClass *Nomenclature*: naClass *Ontology Reference*: NA *Category Set ID*: NA *Unit Set*: naUnitSet *Aggregation Scale*: NA *Quality Set*: NA *Reference Link*: NA *Data Type*: categorical *Missingness Set*: NA *Minimum Value*: NA *Maximum Value*: NA *Minimum Length*: 0 *Maximum Length*: 30 *Part Status*: active. First released: active. Last updated: 2.0.0.

Sequencing selection method

(seqSel). The primer sequence selection method used in sequencing. *Part Type*: methods *Domain*: bio *Speciment ID*: saSpecimenSet *Compartment Set*: anyCompartmentSet *Group*: procGrp *Class*: sequence *Nomenclature*:

sequence *Ontology Reference*: NA *Category Set ID*: seqSelSet *Unit Set*: unitlessUnitSet *Aggregation Scale*: NA *Quality Set*: NA *Reference Link*: NA *Data Type*: categorical *Missingness Set*: genMissingnessSet *Minimum Value*: NA *Maximum Value*: NA *Minimum Length*: 0 *Maximum Length*: 30 *Part Status*: active. First released: active. Last updated: 2.0.0.

Sequencing selection method set

(seqSelSet). The set for the selection method used in sequencing *Part Type*: mmaSets *Domain*: bio *Speciment ID*: saSpecimenSet *Compartment Set*: anyCompartmentSet *Group*: naGroup *Class*: naClass *Nomenclature*: naClass *Ontology Reference*: NA *Category Set ID*: seqSelSet *Unit Set*: naUnitSet *Aggregation Scale*: NA *Quality Set*: NA *Reference Link*: NA *Data Type*: seeUnitData *Missingness Set*: NA *Minimum Value*: seeUnitVal *Maximum Value*: seeUnitVal *Minimum Length*: NA *Maximum Length*: NA *Part Status*: active. First released: active. Last updated: 2.0.0.

Sequencing Strategy

(seqStrat). The sequencing strategy used for an analysis. *Part Type*: methods *Domain*: bio *Speciment ID*: saSpecimenSet *Compartment Set*: anyCompartmentSet *Group*: procGrp *Class*: sequence *Nomenclature*: sequence *Ontology Reference*: NA *Category Set ID*: seqStratSet *Unit Set*: unitlessUnitSet *Aggregation Scale*: NA *Quality Set*: NA *Reference Link*: NA *Data Type*: categorical *Missingness Set*: genMissingnessSet *Minimum Value*: NA *Maximum Value*: NA *Minimum Length*: 0 *Maximum Length*: 30 *Part Status*: active. First released: active. Last updated: 2.0.0.

Sequencing Strategy set

(seqStratSet). The set for the sequencing strategy used for an analysis *Part Type*: mmaSets *Domain*: bio *Speciment ID*: saSpecimenSet *Compartment*

Parts

Set: anyCompartmentSet *Group:* naGroup *Class:* naClass *Nomenclature:* naClass *Ontology Reference:* NA *Category Set ID:* seqStratSet *Unit Set:* naUnitSet *Aggregation Scale:* NA *Quality Set:* NA *Reference Link:* NA *Data Type:* seeUnitData *Missingness Set:* NA *Minimum Value:* seeUnitVal *Maximum Value:* seeUnitVal *Minimum Length:* NA *Maximum Length:* NA *Part Status:* active. First released: active. Last updated: 2.0.0.

Genetic sequences class

(sequence). Measures and methods related to genetic sequencing. *Part Type:* classes *Domain:* bio *Speciment ID:* saSpecimenSet *Compartment Set:* anyCompartmentSet *Group:* naGroup *Class:* sequence *Nomenclature:* sequence *Ontology Reference:* NA *Category Set ID:* NA *Unit Set:* geneticUnitSet *Aggregation Scale:* seeUnitAggScale *Quality Set:* NA *Reference Link:* NA *Data Type:* varchar *Missingness Set:* NA *Minimum Value:* NA *Maximum Value:* NA *Minimum Length:* 0 *Maximum Length:* 30 *Part Status:* active. First released: active. Last updated: 2.0.0.

Serial dilution

(serialDilution). The serial dilution method for assessing inhibition. *Part Type:* categories *Domain:* bio *Speciment ID:* saSpecimenSet *Compartment Set:* anyCompartmentSet *Group:* procGrp *Class:* dilution *Nomenclature:* dilution *Ontology Reference:* NA *Category Set ID:* NA *Unit Set:* naUnitSet *Aggregation Scale:* NA *Quality Set:* NA *Reference Link:* NA *Data Type:* varchar *Missingness Set:* NA *Minimum Value:* NA *Maximum Value:* NA *Minimum Length:* 0 *Maximum Length:* 30 *Part Status:* active. First released: active. Last updated: 2.0.0.

Sewer Sediments Depreciated

(seseDep). Sediments obtained in sewer. *Part Type*: categories *Domain*: naDomain *Speciment ID*: naSpecimenSet *Compartment Set*: waterCompartmentSet *Group*: colGrp *Class*: naClass *Nomenclature*: naClass *Ontology Reference*: NA *Category Set ID*: NA *Unit Set*: naUnitSet *Aggregation Scale*: NA *Quality Set*: NA *Reference Link*: NA *Data Type*: NA *Missingness Set*: NA *Minimum Value*: NA *Maximum Value*: NA *Minimum Length*: 0 *Maximum Length*: 30 *Part Status*: **depreciated**. First released: depreciated. Last updated: 2.0.0.

Set ID

(setID). The unique identifier of a value set. A set is a group of units, attributes, categories, specimens, or compartments that can be used for a measure, method or attribute. *Part Type*: attributes *Domain*: naDomain *Speciment ID*: naSpecimenSet *Compartment Set*: naCompartmentSet *Group*: naGroup *Class*: naClass *Nomenclature*: naClass *Ontology Reference*: NA *Category Set ID*: NA *Unit Set*: naUnitSet *Aggregation Scale*: NA *Quality Set*: NA *Reference Link*: NA *Data Type*: varchar *Missingness Set*: genMissingnessSet *Minimum Value*: NA *Maximum Value*: NA *Minimum Length*: 0 *Maximum Length*: 28 *Part Status*: active. First released: active. Last updated: 2.0.0.

Sets look-up table

(sets). Look up table for all sets, managing how categorical inputs for various methods and attributes are grouped together. This table manages many-to-many relationships and category recycling within the ODM. *Part Type*: tables *Domain*: naDomain *Speciment ID*: naSpecimenSet *Compartment Set*: naCompartmentSet *Group*: naGroup *Class*: lookup *Nomenclature*: lookup *Ontology Reference*: NA *Category Set ID*: NA *Unit Set*:

Parts

naUnitSet *Aggregation Scale*: NA *Quality Set*: NA *Reference Link*: NA *Data Type*: varchar *Missingness Set*: NA *Minimum Value*: NA *Maximum Value*: NA *Minimum Length*: 0 *Maximum Length*: 30 *Part Status*: active. First released: active. Last updated: 2.0.0.

Sets table column order

(setsOrder). Specifies the order of the columns in the Sets table. *Part Type*: tableSupport *Domain*: naDomain *Speciment ID*: naSpecimenSet *Compartment Set*: naCompartmentSet *Group*: naGroup *Class*: naClass *Nomenclature*: naClass *Ontology Reference*: NA *Category Set ID*: NA *Unit Set*: naUnitSet *Aggregation Scale*: NA *Quality Set*: NA *Reference Link*: NA *Data Type*: integer *Missingness Set*: NA *Minimum Value*: 1 *Maximum Value*: NA *Minimum Length*: NA *Maximum Length*: NA *Part Status*: active. First released: active. Last updated: 2.0.0.

Sets table required headers

(setsRequired). Required headers in the Sets table. *Part Type*: tableSupport *Domain*: naDomain *Speciment ID*: naSpecimenSet *Compartment Set*: naCompartmentSet *Group*: naGroup *Class*: naClass *Nomenclature*: naClass *Ontology Reference*: NA *Category Set ID*: NA *Unit Set*: naUnitSet *Aggregation Scale*: NA *Quality Set*: NA *Reference Link*: NA *Data Type*: varchar *Missingness Set*: NA *Minimum Value*: NA *Maximum Value*: NA *Minimum Length*: 0 *Maximum Length*: 30 *Part Status*: active. First released: active. Last updated: 2.0.0.

Settled solids

(settsol). Amount of settled solids from a wastewater sample. May be a volume or a weight, see the unitID for a given measure row for details on a given sample. *Part Type*: measurements *Domain*: phy *Speciment ID*:

saSpecimenSet *Compartment Set*: waterCompartmentSet *Group*: procGrp
Class: physical *Nomenclature*: physical *Ontology Reference*: NA *Category Set ID*: NA *Unit Set*: volumeUnitSet *Aggregation Scale*: seeUnitAggScale
Quality Set: NA *Reference Link*: NA *Data Type*: integer *Missingness Set*: genMissingnessSet *Minimum Value*: 0 *Maximum Value*: NA *Minimum Length*: NA *Maximum Length*: NA *Part Status*: active. First released: active. Last updated: 2.0.0.

Set type

(setType). The type of set. i.e. quality set, aggregation set, unit set *Part Type*: partSupport *Domain*: naDomain *Speciment ID*: naSpecimenSet *Compartment Set*: waterCompartmentSet *Group*: naGroup *Class*: naClass *Nomenclature*: naClass *Ontology Reference*: NA *Category Set ID*: NA *Unit Set*: naUnitSet *Aggregation Scale*: NA *Quality Set*: NA *Reference Link*: NA *Data Type*: NA *Missingness Set*: NA *Minimum Value*: NA *Maximum Value*: NA *Minimum Length*: 0 *Maximum Length*: 30 *Part Status*: active. First released: active. Last updated: 2.0.0.

Set Value

(setValue). The partID for the set value or category. Populated by any part where partType = aggregationSet, compartmentSet, qualitySet, specimenSet, or unitSet *Part Type*: attributes *Domain*: naDomain *Speciment ID*: naSpecimenSet *Compartment Set*: waterCompartmentSet *Group*: naGroup *Class*: naClass *Nomenclature*: naClass *Ontology Reference*: NA *Category Set ID*: NA *Unit Set*: naUnitSet *Aggregation Scale*: NA *Quality Set*: NA *Reference Link*: NA *Data Type*: NA *Missingness Set*: genMissingnessSet *Minimum Value*: NA *Maximum Value*: NA *Minimum Length*: 0 *Maximum Length*: 30 *Part Status*: active. First released: active. Last updated: 2.0.0.

Parts

Severity indicator

(severity). An indicator of the severity or seriousness of a quality flag. *Part Type:* attributes *Domain:* naDomain *Speciment ID:* naSpecimenSet *Compartment Set:* naCompartmentSet *Group:* naGroup *Class:* naClass *Nomenclature:* naClass *Ontology Reference:* NA *Category Set ID:* sevSet *Unit Set:* naUnitSet *Aggregation Scale:* NA *Quality Set:* NA *Reference Link:* NA *Data Type:* categorical *Missingness Set:* genMissingnessSet *Minimum Value:* NA *Maximum Value:* NA *Minimum Length:* 0 *Maximum Length:* 30 *Part Status:* active. First released: active. Last updated: 2.0.0.

Severity set

(sevSet). A set for severity indicators. *Part Type:* mmaSets *Domain:* naDomain *Speciment ID:* naSpecimenSet *Compartment Set:* naCompartmentSet *Group:* naGroup *Class:* naClass *Nomenclature:* naClass *Ontology Reference:* NA *Category Set ID:* sevSet *Unit Set:* naUnitSet *Aggregation Scale:* NA *Quality Set:* NA *Reference Link:* NA *Data Type:* varchar *Missingness Set:* NA *Minimum Value:* NA *Maximum Value:* NA *Minimum Length:* 0 *Maximum Length:* 30 *Part Status:* active. First released: active. Last updated: 2.0.0.

Sewer network file link deprecated

(sewerNetworkFileBLOB). Link to a file that has any detailed information about the sewer network associated with the site (any format). *Part Type:* attributes *Domain:* naDomain *Speciment ID:* naSpecimenSet *Compartment Set:* waterCompartmentSet *Group:* naGroup *Class:* naClass *Nomenclature:* naClass *Ontology Reference:* NA *Category Set ID:* NA *Unit Set:* naUnitSet *Aggregation Scale:* NA *Quality Set:* NA *Reference*

Link: NA *Data Type*: varchar *Missingness Set*: genMissingnessSet *Minimum Value*: NA *Maximum Value*: NA *Minimum Length*: 0 *Maximum Length*: 30 *Part Status*: **deprecated**. First released: deprecated. Last updated: 2.0.0.

S sars-cov-2 gene target

(sGene). S sars-cov-2 gene target *Part Type*: measurements *Domain*: bio *Speciment ID*: saSpecimenSet *Compartment Set*: anyCompartmentSet *Group*: sarsCov2 *Class*: allele *Nomenclature*: allele *Ontology Reference*: NA *Category Set ID*: NA *Unit Set*: geneticUnitSet *Aggregation Scale*: seeUnitAggScale *Quality Set*: NA *Reference Link*: NA *Data Type*: seeUnitData *Missingness Set*: genMissingnessSet *Minimum Value*: seeUnitVal *Maximum Value*: seeUnitVal *Minimum Length*: NA *Maximum Length*: NA *Part Status*: active. First released: active. Last updated: 2.0.0.

Sampleshed set

(shedSet). The set for all valid values of sampleshed. *Part Type*: mmaSets *Domain*: naDomain *Speciment ID*: siSpecimenSet *Compartment Set*: naCompartmentSet *Group*: naGroup *Class*: naClass *Nomenclature*: naClass *Ontology Reference*: NA *Category Set ID*: NA *Unit Set*: naUnitSet *Aggregation Scale*: NA *Quality Set*: NA *Reference Link*: NA *Data Type*: categorical *Missingness Set*: NA *Minimum Value*: NA *Maximum Value*: NA *Minimum Length*: 0 *Maximum Length*: 30 *Part Status*: active. First released: active. Last updated: 2.0.0.

Ship

(ship). A cruise ship or other ship. *Part Type*: categories *Domain*: naDomain *Speciment ID*: naSpecimenSet *Compartment Set*: anyCompartmentSet *Group*: colGrp *Class*: naClass *Nomenclature*: naClass *Ontology*

Parts

Reference: NA *Category Set ID:* NA *Unit Set:* naUnitSet *Aggregation Scale:* NA *Quality Set:* NA *Reference Link:* NA *Data Type:* varchar *Missingness Set:* NA *Minimum Value:* NA *Maximum Value:* NA *Minimum Length:* 0 *Maximum Length:* 30 *Part Status:* active. First released: active. Last updated: 2.0.0.

Shipped on ice

(shipOnIce). Was the sample kept cool while being shipped to the lab *Part Type:* methods *Domain:* allDo *Speciment ID:* saSpecimenSet *Compartment Set:* anyCompartmentSet *Group:* procGrp *Class:* naClass *Nomenclature:* naClass *Ontology Reference:* NA *Category Set ID:* booleanSet *Unit Set:* unitlessUnitSet *Aggregation Scale:* NA *Quality Set:* NA *Reference Link:* NA *Data Type:* categorical *Missingness Set:* genMissingnessSet *Minimum Value:* NA *Maximum Value:* NA *Minimum Length:* 0 *Maximum Length:* 1 *Part Status:* active. First released: active. Last updated: 2.0.0.

Short names

(shortName). Shortened names for tables and other important parts for use in wide names. *Part Type:* partSupport *Domain:* naDomain *Speciment ID:* naSpecimenSet *Compartment Set:* naCompartmentSet *Group:* naGroup *Class:* naClass *Nomenclature:* naClass *Ontology Reference:* NA *Category Set ID:* NA *Unit Set:* naUnitSet *Aggregation Scale:* NA *Quality Set:* NA *Reference Link:* NA *Data Type:* varchar *Missingness Set:* NA *Minimum Value:* NA *Maximum Value:* NA *Minimum Length:* 0 *Maximum Length:* 30 *Part Status:* active. First released: active. Last updated: 2.0.0.

Site

(si). A measure made on a compartment or property at a site. An example is the wastewater flow rate, taken at a wastewater treatment plant. *Part Type*: specimens *Domain*: naDomain *Speciment ID*: naSpecimenSet *Compartment Set*: naCompartmentSet *Group*: naGroup *Class*: naClass *Nomenclature*: naClass *Ontology Reference*: NA *Category Set ID*: NA *Unit Set*: naUnitSet *Aggregation Scale*: NA *Quality Set*: NA *Reference Link*: NA *Data Type*: varchar *Missingness Set*: NA *Minimum Value*: NA *Maximum Value*: NA *Minimum Length*: 0 *Maximum Length*: 30 *Part Status*: active. First released: active. Last updated: 2.0.0.

Single

(sin). A value that is not an aggregate measurement (ie. not a mean, median, max or any other) and can be a replicate value. *Part Type*: aggregations *Domain*: naDomain *Speciment ID*: naSpecimenSet *Compartment Set*: naCompartmentSet *Group*: naGroup *Class*: naClass *Nomenclature*: naClass *Ontology Reference*: NA *Category Set ID*: NA *Unit Set*: naUnitSet *Aggregation Scale*: quantAggScale *Quality Set*: NA *Reference Link*: NA *Data Type*: varchar *Missingness Set*: NA *Minimum Value*: seeUnitVal *Maximum Value*: seeUnitVal *Minimum Length*: NA *Maximum Length*: NA *Part Status*: active. First released: active. Last updated: 2.0.0.

Single Layout

(sinLay). Specifies the single layout for a sequencing method *Part Type*: categories *Domain*: bio *Speciment ID*: saSpecimenSet *Compartment Set*: anyCompartmentSet *Group*: naGroup *Class*: naClass *Nomenclature*: naClass *Ontology Reference*: NA *Category Set ID*: NA *Unit Set*: naUnitSet *Aggregation Scale*: NA *Quality Set*: NA *Reference Link*: NA *Data Type*: varchar *Missingness Set*: NA *Minimum Value*: NA *Maximum Value*: NA

Parts

Minimum Length: 0 *Maximum Length:* 30 *Part Status:* active. First released: active. Last updated: 2.0.0.

Site or sample specimen set

(siSaSpecimenSet). A specimen set that includes site or sample specimen. *Part Type:* specimenSets *Domain:* naDomain *Speciment ID:* siSaSpecimenSet *Compartment Set:* naCompartmentSet *Group:* naGroup *Class:* naClass *Nomenclature:* naClass *Ontology Reference:* NA *Category Set ID:* NA *Unit Set:* naUnitSet *Aggregation Scale:* NA *Quality Set:* NA *Reference Link:* NA *Data Type:* categorical *Missingness Set:* NA *Minimum Value:* NA *Maximum Value:* NA *Minimum Length:* 0 *Maximum Length:* 30 *Part Status:* active. First released: active. Last updated: 2.0.0.

Site specimen set

(siSpecimenSet). A specimen set that includes only a site specimen. *Part Type:* specimenSets *Domain:* naDomain *Speciment ID:* siSpecimenSet *Compartment Set:* naCompartmentSet *Group:* naGroup *Class:* naClass *Nomenclature:* naClass *Ontology Reference:* NA *Category Set ID:* NA *Unit Set:* naUnitSet *Aggregation Scale:* NA *Quality Set:* NA *Reference Link:* NA *Data Type:* categorical *Missingness Set:* NA *Minimum Value:* NA *Maximum Value:* NA *Minimum Length:* 0 *Maximum Length:* 30 *Part Status:* active. First released: active. Last updated: 2.0.0.

Site ID default

(siteDef). Used as default when a new sample is created by this reporter. See ID in Site table. Deprecated in version 2, please do not use. Just populate standard SiteID. *Part Type:* attributes *Domain:* naDomain *Speciment ID:* naSpecimenSet *Compartment Set:* naCompartmentSet *Group:* naGroup *Class:* naClass *Nomenclature:* naClass *Ontology Reference:* NA

Category Set ID: NA *Unit Set:* naUnitSet *Aggregation Scale:* NA *Quality Set:* NA *Reference Link:* NA *Data Type:* varchar *Missingness Set:* genMissingnessSet *Minimum Value:* NA *Maximum Value:* NA *Minimum Length:* 0 *Maximum Length:* 30 *Part Status:* **deprecated**. First released: deprecated. Last updated: 2.0.0.

Site features group

(siteFeat). A group of environmental measures/methods and those pertaining to the features of a site. *Part Type:* groups *Domain:* allDo *Speciment ID:* siSpecimenSet *Compartment Set:* anyCompartmentSet *Group:* siteFeat *Class:* naClass *Nomenclature:* naClass *Ontology Reference:* NA *Category Set ID:* NA *Unit Set:* naUnitSet *Aggregation Scale:* seeUnitAggScale *Quality Set:* NA *Reference Link:* NA *Data Type:* varchar *Missingness Set:* NA *Minimum Value:* NA *Maximum Value:* NA *Minimum Length:* 0 *Maximum Length:* 30 *Part Status:* active. First released: active. Last updated: 2.0.0.

Site ID

(siteID). Unique identifier for the location where a sample was taken. *Part Type:* attributes *Domain:* naDomain *Speciment ID:* naSpecimenSet *Compartment Set:* naCompartmentSet *Group:* naGroup *Class:* naClass *Nomenclature:* naClass *Ontology Reference:* NA *Category Set ID:* NA *Unit Set:* naUnitSet *Aggregation Scale:* NA *Quality Set:* NA *Reference Link:* NA *Data Type:* varchar *Missingness Set:* genMissingnessSet *Minimum Value:* NA *Maximum Value:* NA *Minimum Length:* 0 *Maximum Length:* 30 *Part Status:* active. First released: active. Last updated: 2.0.0.

Parts

Site measure ID

(siteMeasureID). Unique identifier for wide table only. Use when all measures are performed on a single sample. Depreciate in version 2. *siteMeasures Part Type:* attributes *Domain:* naDomain *Speciment ID:* naSpecimenSet *Compartment Set:* naCompartmentSet *Group:* naGroup *Class:* naClass *Nomenclature:* naClass *Ontology Reference:* NA *Category Set ID:* NA *Unit Set:* naUnitSet *Aggregation Scale:* NA *Quality Set:* NA *Reference Link:* NA *Data Type:* varchar *Missingness Set:* genMissingnessSet *Minimum Value:* NA *Maximum Value:* NA *Minimum Length:* 0 *Maximum Length:* 30 *Part Status:* **depreciated**. First released: depreciated. Last updated: 2.0.0.

Sites table

(sites). The table that contains information about a site; the location where an environmental sample was taken. The site of an enviromental sample. Information in the site table does not regularly change. Consider using the MeasureReport table if the infomation changes often. *Part Type:* tables *Domain:* naDomain *Speciment ID:* naSpecimenSet *Compartment Set:* naCompartmentSet *Group:* naGroup *Class:* programDescr *Nomenclature:* programDescr *Ontology Reference:* NA *Category Set ID:* NA *Unit Set:* naUnitSet *Aggregation Scale:* NA *Quality Set:* NA *Reference Link:* NA *Data Type:* varchar *Missingness Set:* NA *Minimum Value:* NA *Maximum Value:* NA *Minimum Length:* 0 *Maximum Length:* 30 *Part Status:* active. First released: active. Last updated: 2.0.0.

Sites table column order

(sitesOrder). Specifies the order of the columns in a Sites table. *Part Type:* tableSupport *Domain:* naDomain *Speciment ID:* naSpecimenSet *Compartment Set:* naCompartmentSet *Group:* naGroup *Class:* naClass

Nomenclature: naClass *Ontology Reference:* NA *Category Set ID:* NA
Unit Set: naUnitSet *Aggregation Scale:* NA *Quality Set:* NA *Reference Link:* NA
Data Type: integer *Missingness Set:* NA *Minimum Value:* 1
Maximum Value: NA *Minimum Length:* NA *Maximum Length:* NA *Part Status:* active.
 First released: active. Last updated: 2.0.0.

Sites table required headers

(sitesRequired). Specifies the columns required in a Sites table. *Part Type:* tableSupport
Domain: naDomain *Speciment ID:* naSpecimenSet *Compartment Set:* naCompartmentSet
Group: naGroup *Class:* naClass *Nomenclature:* naClass *Ontology Reference:* NA
Category Set ID: NA *Unit Set:* naUnitSet *Aggregation Scale:* NA *Quality Set:* NA
Reference Link: NA *Data Type:* varchar *Missingness Set:* NA *Minimum Value:* NA
Maximum Value: NA *Minimum Length:* 0 *Maximum Length:* 30 *Part Status:* active.
 First released: active. Last updated: 2.0.0.

Site Type

(siteType). Type of site or institution where sample was taken. *Part Type:* attributes
Domain: naDomain *Speciment ID:* naSpecimenSet *Compartment Set:* naCompartmentSet
Group: colGrp *Class:* naClass *Nomenclature:* naClass *Ontology Reference:* NA
Category Set ID: siteTypeSet *Unit Set:* naUnitSet *Aggregation Scale:* NA
Quality Set: NA *Reference Link:* NA *Data Type:* categorical *Missingness Set:* genMissingnessSet
Minimum Value: NA *Maximum Value:* NA *Minimum Length:* 0 *Maximum Length:* 30
Part Status: active. First released: active. Last updated: 2.0.0.

Site set

(siteTypeSet). set for the type of sampling site. *Part Type:* mmaSets
Domain: naDomain *Speciment ID:* naSpecimenSet *Compartment Set:* na-

Parts

CompartmentSet Group: naGroup Class: naClass Nomenclature: naClass Ontology Reference: NA Category Set ID: siteTypeSet Unit Set: naUnitSet Aggregation Scale: NA Quality Set: NA Reference Link: NA Data Type: categorical Missingness Set: NA Minimum Value: NA Maximum Value: NA Minimum Length: 0 Maximum Length: 30 Part Status: active. First released: active. Last updated: 2.0.0.

Skimmed milk flocculation

(skimMilkFloc). Skimmed milk flocculation Part Type: categories Domain: che Specimen ID: naSpecimenSet Compartment Set: waterCompartmentSet Group: procGrp Class: naClass Nomenclature: naClass Ontology Reference: NA Category Set ID: NA Unit Set: naUnitSet Aggregation Scale: NA Quality Set: NA Reference Link: NA Data Type: varchar Missingness Set: NA Minimum Value: NA Maximum Value: NA Minimum Length: 0 Maximum Length: 30 Part Status: active. First released: active. Last updated: 2.0.0.

slope

(slope). Slope value of the calibration curve. Used for storing calibration curve information, potentially also applicable for other curve types. Part Type: measurements Domain: allDo Specimen ID: siSaSpecimenSet Compartment Set: anyCompartmentSet Group: procGrp Class: standardCurve Nomenclature: standardCurve Ontology Reference: NA Category Set ID: NA Unit Set: geneticUnitSet Aggregation Scale: seeUnitAggScale Quality Set: NA Reference Link: NA Data Type: float Missingness Set: genMissingnessSet Minimum Value: NA Maximum Value: NA Minimum Length: 0 Maximum Length: 30 Part Status: active. First released: active. Last updated: 2.0.0.

Sewer network file link deprecated 2

(snfl). Link to a file that has any detailed information about the sewer network associated with the site (any format). Depreciate in version 2. This attribute has been changed to referenceLink. Use po_referenceLink to specify polygon link to sewer network file. *Part Type:* attributes *Domain:* naDomain *Speciment ID:* naSpecimenSet *Compartment Set:* naCompartmentSet *Group:* naGroup *Class:* naClass *Nomenclature:* naClass *Ontology Reference:* NA *Category Set ID:* NA *Unit Set:* naUnitSet *Aggregation Scale:* NA *Quality Set:* NA *Reference Link:* NA *Data Type:* varchar *Missingness Set:* genMissingnessSet *Minimum Value:* NA *Maximum Value:* NA *Minimum Length:* 0 *Maximum Length:* 30 *Part Status:* **deprecated**. First released: deprecated. Last updated: 2.0.0.

Snowy

(snowy). Qualitative category for the weather measure, specifying a snowy day. *Part Type:* categories *Domain:* phy *Speciment ID:* siSpecimenSet *Compartment Set:* anyCompartmentSet *Group:* siteFeat *Class:* naClass *Nomenclature:* naClass *Ontology Reference:* NA *Category Set ID:* NA *Unit Set:* naUnitSet *Aggregation Scale:* NA *Quality Set:* NA *Reference Link:* NA *Data Type:* varchar *Missingness Set:* NA *Minimum Value:* NA *Maximum Value:* NA *Minimum Length:* 0 *Maximum Length:* 30 *Part Status:* active. First released: active. Last updated: 2.0.0.

Solid fraction

(sol). Solid fraction of a sample. *Part Type:* categories *Domain:* naDomain *Speciment ID:* naSpecimenSet *Compartment Set:* waterCompartmentSet *Group:* naGroup *Class:* naClass *Nomenclature:* naClass *Ontology Reference:* NA *Category Set ID:* NA *Unit Set:* naUnitSet *Aggregation Scale:* NA *Quality Set:* NA *Reference Link:* NA *Data Type:* varchar *Missingness*

Parts

Set: NA *Minimum Value:* NA *Maximum Value:* NA *Minimum Length:* 0 *Maximum Length:* 30 *Part Status:* active. First released: active. Last updated: 2.0.0.

Solid separation

(solidSep). Process used to separate solid and liquid phases of the sample. Solid separation is used either prior to or in the absence of the concentration method specified in 'methodConc'. *Part Type:* methods *Domain:* allDo *Speciment ID:* saSpecimenSet *Compartment Set:* water-CompartmentSet *Group:* procGrp *Class:* naClass *Nomenclature:* naClass *Ontology Reference:* NA *Category Set ID:* solidSeparationSet *Unit Set:* unitlessUnitSet *Aggregation Scale:* NA *Quality Set:* NA *Reference Link:* NA *Data Type:* categorical *Missingness Set:* genMissingnessSet *Minimum Value:* NA *Maximum Value:* NA *Minimum Length:* 0 *Maximum Length:* 30 *Part Status:* active. First released: active. Last updated: 2.0.0.

Solid separation set

(solidSeparationSet). set for the separation of solids. *Part Type:* mmaSets *Domain:* naDomain *Speciment ID:* naSpecimenSet *Compartment Set:* na-CompartmentSet *Group:* naGroup *Class:* naClass *Nomenclature:* naClass *Ontology Reference:* NA *Category Set ID:* solidSeparationSet *Unit Set:* naUnitSet *Aggregation Scale:* NA *Quality Set:* NA *Reference Link:* NA *Data Type:* categorical *Missingness Set:* NA *Minimum Value:* NA *Maximum Value:* NA *Minimum Length:* 0 *Maximum Length:* 30 *Part Status:* active. First released: active. Last updated: 2.0.0.

Source Protocol ID

(sourceProtocol). A protocol that served as a basis for another protocol. This may be due to version changes, or a referencing a protocol that was

later adapted. Populate with protocolID. *Part Type:* attributes *Domain:* naDomain *Speciment ID:* naSpecimenSet *Compartment Set:* naCompartmentSet *Group:* naGroup *Class:* naClass *Nomenclature:* naClass *Ontology Reference:* NA *Category Set ID:* NA *Unit Set:* naUnitSet *Aggregation Scale:* NA *Quality Set:* NA *Reference Link:* NA *Data Type:* varchar *Missingness Set:* genMissingnessSet *Minimum Value:* NA *Maximum Value:* NA *Minimum Length:* 0 *Maximum Length:* 30 *Part Status:* active. First released: active. Last updated: 2.0.0.

Protocol step source ID

(sourceStep). Specifies the protocol step which serves as a basis for a given protocol step. Populate with a protocol step ID (stepID). *Part Type:* attributes *Domain:* naDomain *Speciment ID:* naSpecimenSet *Compartment Set:* naCompartmentSet *Group:* naGroup *Class:* naClass *Nomenclature:* naClass *Ontology Reference:* NA *Category Set ID:* NA *Unit Set:* naUnitSet *Aggregation Scale:* NA *Quality Set:* NA *Reference Link:* NA *Data Type:* varchar *Missingness Set:* genMissingnessSet *Minimum Value:* NA *Maximum Value:* NA *Minimum Length:* 0 *Maximum Length:* 30 *Part Status:* active. First released: active. Last updated: 2.0.0.

Sovereign status of a country

(sovereignty). Sovereign status of a country, indicating which state has the highest jurisdiction over a given territory. Preprogrammed into dictionary tables, not editable by users. *Part Type:* attributes *Domain:* naDomain *Speciment ID:* naSpecimenSet *Compartment Set:* naCompartmentSet *Group:* naGroup *Class:* naClass *Nomenclature:* naClass *Ontology Reference:* NA *Category Set ID:* NA *Unit Set:* naUnitSet *Aggregation Scale:* NA *Quality Set:* NA *Reference Link:* NA *Data Type:* varchar *Missingness Set:* NA *Minimum Value:* NA *Maximum Value:* NA *Minimum*

Parts

Length: 0 *Maximum Length:* 50 *Part Status:* active. First released: active. Last updated: 2.1.0.

Specific humidity

(specHum). Measure for specific humidity, the unit is the ratio of the mass of water vapour and the mass of total air. *Part Type:* measurements *Domain:* phy *Speciment ID:* siSpecimenSet *Compartment Set:* anyCompartmentSet *Group:* siteFeat *Class:* humid *Nomenclature:* humid *Ontology Reference:* NA *Category Set ID:* NA *Unit Set:* specHumidUnitSet *Aggregation Scale:* seeUnitAggScale *Quality Set:* NA *Reference Link:* NA *Data Type:* seeUnitData *Missingness Set:* genMissingnessSet *Minimum Value:* seeUnitVal *Maximum Value:* seeUnitVal *Minimum Length:* NA *Maximum Length:* NA *Part Status:* active. First released: active. Last updated: 2.0.0.

Specific humidity unit set

(specHumidUnitSet). Unit set for specific humidity. *Part Type:* unitSets *Domain:* naDomain *Speciment ID:* naSpecimenSet *Compartment Set:* anyCompartmentSet *Group:* naGroup *Class:* naClass *Nomenclature:* naClass *Ontology Reference:* NA *Category Set ID:* NA *Unit Set:* specHumidUnitSet *Aggregation Scale:* quantAggScale *Quality Set:* NA *Reference Link:* NA *Data Type:* categorical *Missingness Set:* NA *Minimum Value:* NA *Maximum Value:* NA *Minimum Length:* 0 *Maximum Length:* 30 *Part Status:* active. First released: active. Last updated: 2.0.0.

Specifies

(specifies). Specifies that the object step or protocol occurs specifies details for the subject step or protocol in the overall protocol container. Use only for protocolRelationships table relationshipID. *Part Type:* categories

Domain: naDomain *Speciment ID:* naSpecimenSet *Compartment Set:* naCompartmentSet *Group:* naGroup *Class:* naClass *Nomenclature:* naClass *Ontology Reference:* NA *Category Set ID:* NA *Unit Set:* naUnitSet *Aggregation Scale:* NA *Quality Set:* NA *Reference Link:* NA *Data Type:* varchar *Missingness Set:* NA *Minimum Value:* NA *Maximum Value:* NA *Minimum Length:* 0 *Maximum Length:* 30 *Part Status:* active. First released: active. Last updated: 2.0.0.

Specimen

(specimen). The substance or thing upon which the observation was made. Specimens include: site, sample, person and population. *Part Type:* attributes *Domain:* naDomain *Speciment ID:* naSpecimenSet *Compartment Set:* naCompartmentSet *Group:* naGroup *Class:* naClass *Nomenclature:* naClass *Ontology Reference:* NA *Category Set ID:* NA *Unit Set:* naUnitSet *Aggregation Scale:* NA *Quality Set:* NA *Reference Link:* NA *Data Type:* categorical *Missingness Set:* genMissingnessSet *Minimum Value:* NA *Maximum Value:* NA *Minimum Length:* 0 *Maximum Length:* 12 *Part Status:* active. First released: active. Last updated: 2.0.0.

Specimens

(specimens). Measures or observations are taken from three types of substances: populations (humans or geographic areas), samples, sites. See *partID = specimentID* *Part Type:* partType *Domain:* naDomain *Speciment ID:* naSpecimenSet *Compartment Set:* naCompartmentSet *Group:* naGroup *Class:* naClass *Nomenclature:* naClass *Ontology Reference:* NA *Category Set ID:* NA *Unit Set:* naUnitSet *Aggregation Scale:* NA *Quality Set:* NA *Reference Link:* NA *Data Type:* categorical *Missingness Set:* NA *Minimum Value:* NA *Maximum Value:* NA *Minimum Length:* 0 *Maximum Length:* 30 *Part Status:* active. First released: active. Last updated: 2.0.0.

Parts

Specimen sets

(specimenSets). Sets of specimens. Specimen sets are used when a measure or attribute can be recorded for more than one specimen. *Part Type*: part-Type *Domain*: naDomain *Speciment ID*: naSpecimenSet *Compartment Set*: naCompartmentSet *Group*: naGroup *Class*: naClass *Nomenclature*: naClass *Ontology Reference*: NA *Category Set ID*: NA *Unit Set*: naUnitSet *Aggregation Scale*: NA *Quality Set*: NA *Reference Link*: NA *Data Type*: categorical *Missingness Set*: genMissingnessSet *Minimum Value*: NA *Maximum Value*: NA *Minimum Length*: 0 *Maximum Length*: 15 *Part Status*: active. First released: active. Last updated: 2.0.0.

Speed class

(speed). Measures and methods relating to speed. *Part Type*: classes *Domain*: phy *Speciment ID*: siSaSpecimenSet *Compartment Set*: anyCompartmentSet *Group*: naGroup *Class*: speed *Nomenclature*: speed *Ontology Reference*: NA *Category Set ID*: NA *Unit Set*: windSpeedUnitSet *Aggregation Scale*: seeUnitAggScale *Quality Set*: NA *Reference Link*: NA *Data Type*: varchar *Missingness Set*: NA *Minimum Value*: NA *Maximum Value*: NA *Minimum Length*: 0 *Maximum Length*: 30 *Part Status*: active. First released: active. Last updated: 2.0.0.

Spike matrix and recovery

(spike). The spike matrix and recovery method for assessing inhibition. *Part Type*: categories *Domain*: bio *Speciment ID*: saSpecimenSet *Compartment Set*: anyCompartmentSet *Group*: procGrp *Class*: pcr *Nomenclature*: pcr *Ontology Reference*: NA *Category Set ID*: NA *Unit Set*: naUnitSet *Aggregation Scale*: NA *Quality Set*: NA *Reference Link*: NA *Data Type*: varchar *Missingness Set*: NA *Minimum Value*: NA *Maximum Value*:

NA *Minimum Length*: 0 *Maximum Length*: 30 *Part Status*: active. First released: active. Last updated: 2.0.0.

Spike material

(spikeMat). Material into which the recovery efficiency control target is spiked. *Part Type*: methods *Domain*: bio *Speciment ID*: saSpecimenSet *Compartment Set*: anyCompartmentSet *Group*: procGrp *Class*: naClass *Nomenclature*: naClass *Ontology Reference*: NA *Category Set ID*: spikeMatSet *Unit Set*: unitlessUnitSet *Aggregation Scale*: NA *Quality Set*: NA *Reference Link*: NA *Data Type*: categorical *Missingness Set*: genMissingnessSet *Minimum Value*: NA *Maximum Value*: NA *Minimum Length*: 0 *Maximum Length*: 4 *Part Status*: active. First released: active. Last updated: 2.0.0.

Spike material set

(spikeMatSet). set for spikeMat (aterial into which the recovery efficiency control target is spiked). *Part Type*: mmaSets *Domain*: naDomain *Speciment ID*: naSpecimenSet *Compartment Set*: anyCompartmentSet *Group*: naGroup *Class*: naClass *Nomenclature*: naClass *Ontology Reference*: NA *Category Set ID*: spikeMatSet *Unit Set*: naUnitSet *Aggregation Scale*: NA *Quality Set*: NA *Reference Link*: NA *Data Type*: categorical *Missingness Set*: NA *Minimum Value*: NA *Maximum Value*: NA *Minimum Length*: 0 *Maximum Length*: 30 *Part Status*: active. First released: active. Last updated: 2.0.0.

Recovery efficiency spike target

(spikeTarget). Method specifying the recovery efficiency control target. This matches on to the the spike material method ID. Should typically be indexed as a step proceeding the spikeMaterial methodID step. *Part*

Parts

Type: methods *Domain:* bio *Speciment ID:* saSpecimenSet *Compartment Set:* anyCompartmentSet *Group:* procGrp *Class:* naClass *Nomenclature:* naClass *Ontology Reference:* NA *Category Set ID:* spikeTargetSet *Unit Set:* unitlessUnitSet *Aggregation Scale:* NA *Quality Set:* NA *Reference Link:* NA *Data Type:* categorical *Missingness Set:* genMissingnessSet *Minimum Value:* NA *Maximum Value:* NA *Minimum Length:* 0 *Maximum Length:* 30 *Part Status:* active. First released: active. Last updated: 2.0.0.

Recovery efficiency spike target set

(spikeTargetSet). The set capturing containing all of the valid categories for the recovery efficiency control (or spike) target. *Part Type:* mmaSets *Domain:* bio *Speciment ID:* saSpecimenSet *Compartment Set:* anyCompartmentSet *Group:* naGroup *Class:* naClass *Nomenclature:* naClass *Ontology Reference:* NA *Category Set ID:* spikeTargetSet *Unit Set:* naUnitSet *Aggregation Scale:* NA *Quality Set:* NA *Reference Link:* NA *Data Type:* categorical *Missingness Set:* NA *Minimum Value:* NA *Maximum Value:* NA *Minimum Length:* 0 *Maximum Length:* 30 *Part Status:* active. First released: active. Last updated: 2.0.0.

Sample spilled

(spill). Sample contents spilled from container. *Part Type:* qualityIndicators *Domain:* naDomain *Speciment ID:* saSpecimenSet *Compartment Set:* anyCompartmentSet *Group:* naGroup *Class:* naClass *Nomenclature:* naClass *Ontology Reference:* NA *Category Set ID:* NA *Unit Set:* naUnitSet *Aggregation Scale:* NA *Quality Set:* NA *Reference Link:* NA *Data Type:* varchar *Missingness Set:* NA *Minimum Value:* NA *Maximum Value:* NA *Minimum Length:* 0 *Maximum Length:* 30 *Part Status:* active. First released: active. Last updated: 2.0.0.

Secondary clarifier sludge

(sSludge). Sludge produced by secondary clarifiers *Part Type: categories Domain: naDomain Speciment ID: naSpecimenSet Compartment Set: waterCompartmentSet Group: colGrp Class: naClass Nomenclature: naClass Ontology Reference: NA Category Set ID: NA Unit Set: naUnitSet Aggregation Scale: NA Quality Set: NA Reference Link: NA Data Type: varchar Missingness Set: NA Minimum Value: NA Maximum Value: NA Minimum Length: 0 Maximum Length: 30 Part Status: active. First released: active. Last updated: 2.0.0.*

Social services shelter

(sss). Other type of social services shelter *Part Type: categories Domain: naDomain Speciment ID: naSpecimenSet Compartment Set: anyCompartmentSet Group: colGrp Class: naClass Nomenclature: naClass Ontology Reference: NA Category Set ID: NA Unit Set: naUnitSet Aggregation Scale: NA Quality Set: NA Reference Link: NA Data Type: varchar Missingness Set: NA Minimum Value: NA Maximum Value: NA Minimum Length: 0 Maximum Length: 30 Part Status: active. First released: active. Last updated: 2.0.0.*

Stabilization pond

(stabPnd). Specifies a site type which is a pond designed and built for wastewater treatment to reduce the organic content and remove pathogens from wastewater. *Part Type: categories Domain: naDomain Speciment ID: naSpecimenSet Compartment Set: waterCompartmentSet Group: colGrp Class: naClass Nomenclature: naClass Ontology Reference: NA Category Set ID: NA Unit Set: naUnitSet Aggregation Scale: NA Quality Set: NA Reference Link: NA Data Type: varchar Missingness Set: NA Minimum*

Parts

Value: NA *Maximum Value:* NA *Minimum Length:* 0 *Maximum Length:* 30 *Part Status:* active. First released: active. Last updated: 2.0.0.

Standard concentrations class

(standardConc). Measures and methods relating to standard concentrations. *Part Type:* classes *Domain:* phy *Specimen ID:* siSaSpecimenSet *Compartment Set:* anyCompartmentSet *Group:* naGroup *Class:* standardConc *Nomenclature:* standardConc *Ontology Reference:* NA *Category Set ID:* NA *Unit Set:* stdConcentrationUnitSet *Aggregation Scale:* seeUnitAggScale *Quality Set:* NA *Reference Link:* NA *Data Type:* varchar *Missingness Set:* NA *Minimum Value:* NA *Maximum Value:* NA *Minimum Length:* 0 *Maximum Length:* 30 *Part Status:* active. First released: active. Last updated: 2.0.0.

Standard curve class

(standardCurve). Measures and methods relating to generating or recording a standard curve. *Part Type:* classes *Domain:* bio *Specimen ID:* saSpecimenSet *Compartment Set:* anyCompartmentSet *Group:* naGroup *Class:* standardCurve *Nomenclature:* standardCurve *Ontology Reference:* NA *Category Set ID:* NA *Unit Set:* geneticUnitSet *Aggregation Scale:* seeUnitAggScale *Quality Set:* NA *Reference Link:* NA *Data Type:* varchar *Missingness Set:* NA *Minimum Value:* NA *Maximum Value:* NA *Minimum Length:* 0 *Maximum Length:* 30 *Part Status:* active. First released: active. Last updated: 2.0.0.

Departments, states, or provinces

(stateProvLevel). Departments, states, or provinces *Part Type:* attributes *Domain:* naDomain *Specimen ID:* naSpecimenSet *Compartment Set:* naCompartmentSet *Group:* naGroup *Class:* naClass *Nomenclature:* naClass

Ontology Reference: NA Category Set ID: NA Unit Set: naUnitSet Aggregation Scale: NA Quality Set: NA Reference Link: NA Data Type: varchar Missingness Set: nrNAMissingnessSet Minimum Value: NA Maximum Value: NA Minimum Length: 0 Maximum Length: 30 Part Status: active. First released: active. Last updated: 2.0.0.

State, Province, or Region

(stateProvReg). The state, province, or region where a site or organization is located; part of the address. *Part Type: attributes Domain: naDomain Speciment ID: naSpecimenSet Compartment Set: naCompartmentSet Group: naGroup Class: naClass Nomenclature: naClass Ontology Reference: NA Category Set ID: NA Unit Set: naUnitSet Aggregation Scale: NA Quality Set: NA Reference Link: NA Data Type: varchar Missingness Set: genMissingnessSet Minimum Value: NA Maximum Value: NA Minimum Length: 0 Maximum Length: 30 Part Status: active. First released: active. Last updated: 2.0.0.*

Status

(status). Whether the part is still active and can be used in the most current ODM version. Values are ‘active’ or ‘inactive’. The status of the part or list. ‘active’ means the part is used in the dictionary version. ‘inactive’ means the part has been retired and not longer used in the version. *Part Type: partSupport Domain: naDomain Speciment ID: naSpecimenSet Compartment Set: naCompartmentSet Group: naGroup Class: naClass Nomenclature: naClass Ontology Reference: NA Category Set ID: statusSet Unit Set: naUnitSet Aggregation Scale: NA Quality Set: NA Reference Link: NA Data Type: varchar Missingness Set: NA Minimum Value: NA Maximum Value: NA Minimum Length: 0 Maximum Length: 30 Part Status: active. First released: active. Last updated: 2.0.0.*

Parts

Status set

(statusSet). A set for partID = Status to indicate whether a part is in current use or not. *Part Type*: mmaSets *Domain*: naDomain *Speciment ID*: naSpecimenSet *Compartment Set*: naCompartmentSet *Group*: naGroup *Class*: naClass *Nomenclature*: naClass *Ontology Reference*: NA *Category Set ID*: NA *Unit Set*: naUnitSet *Aggregation Scale*: NA *Quality Set*: NA *Reference Link*: NA *Data Type*: categorical *Missingness Set*: NA *Minimum Value*: NA *Maximum Value*: NA *Minimum Length*: 0 *Maximum Length*: 30 *Part Status*: active. First released: active. Last updated: 2.0.0.

Standard concentration unit set

(stdConcentrationUnitSet). Unit set for concentration measurements. *Part Type*: unitSets *Domain*: naDomain *Speciment ID*: naSpecimenSet *Compartment Set*: anyCompartmentSet *Group*: naGroup *Class*: naClass *Nomenclature*: naClass *Ontology Reference*: NA *Category Set ID*: NA *Unit Set*: stdConcentrationUnitSet *Aggregation Scale*: quantAggScale *Quality Set*: NA *Reference Link*: NA *Data Type*: categorical *Missingness Set*: NA *Minimum Value*: NA *Maximum Value*: NA *Minimum Length*: 0 *Maximum Length*: 30 *Part Status*: active. First released: active. Last updated: 2.0.0.

Shiga-toxin-producing Escheria coli (STEC)

(stec). Shiga-toxin-producing Escheria coli (STEC). *Part Type*: measurements *Domain*: bio *Speciment ID*: poSaSpecimenSet *Compartment Set*: anyCompartmentSet *Group*: bactMisc *Class*: bacteria *Nomenclature*: bacteria *Ontology Reference*: NA *Category Set ID*: NA *Unit Set*: bacteriaUnitSet *Aggregation Scale*: seeUnitAggScale *Quality Set*: NA *Reference Link*: NA *Data Type*: varchar *Missingness Set*: genMissingnessSet *Minimum*

Value: NA *Maximum Value:* NA *Minimum Length:* 0 *Maximum Length:* 30 *Part Status:* active. First released: active. Last updated: 2.1.0.

Storage temp

(sTemp). Temperature that the sample is stored at in Celsius. *Part Type:* measurements *Domain:* phy *Specimen ID:* saSpecimenSet *Compartment Set:* anyCompartmentSet *Group:* procGrp *Class:* temperature *Nomenclature:* temperature *Ontology Reference:* NA *Category Set ID:* NA *Unit Set:* temperatureUnitSet *Aggregation Scale:* seeUnitAggScale *Quality Set:* NA *Reference Link:* NA *Data Type:* float *Missingness Set:* genMissingnessSet *Minimum Value:* seeUnitVal *Maximum Value:* seeUnitVal *Minimum Length:* NA *Maximum Length:* NA *Part Status:* active. First released: active. Last updated: 2.0.0.

Protocol Step ID

(stepID). The unique identifier for a specific protocol step. Protocol Steps are the component parts of a larger protocols, the latter being linked to specific measure reports. *Part Type:* attributes *Domain:* naDomain *Specimen ID:* naSpecimenSet *Compartment Set:* naCompartmentSet *Group:* naGroup *Class:* naClass *Nomenclature:* naClass *Ontology Reference:* NA *Category Set ID:* NA *Unit Set:* naUnitSet *Aggregation Scale:* NA *Quality Set:* NA *Reference Link:* NA *Data Type:* varchar *Missingness Set:* genMissingnessSet *Minimum Value:* NA *Maximum Value:* NA *Minimum Length:* 0 *Maximum Length:* 30 *Part Status:* active. First released: active. Last updated: 2.0.0.

Step ID Object

(stepIDObj). The object of the relationship between one protocol step and another step or protocol, within a given protocol ID container. Populate

Parts

this field using Protocol Step ID (partID = stepID). Together with ‘protocolIDSub’ or ‘stepIDSub’ and ‘relationshipID’ the row of ‘protocolRelationships’ should say: [protocolIDSubject or stepIDSubject] [relationshipID] [protocolIDObject or stepIDObject]. Ex: stepIDSubject precedes protocolIDObject. *Part Type:* attributes *Domain:* naDomain *Speciment ID:* naSpecimenSet *Compartment Set:* naCompartmentSet *Group:* naGroup *Class:* naClass *Nomenclature:* naClass *Ontology Reference:* NA *Category Set ID:* NA *Unit Set:* naUnitSet *Aggregation Scale:* NA *Quality Set:* NA *Reference Link:* NA *Data Type:* integer *Missingness Set:* genMissingnessSet *Minimum Value:* 1 *Maximum Value:* NA *Minimum Length:* NA *Maximum Length:* NA *Part Status:* active. First released: active. Last updated: 2.0.0.

Step ID Subject

(stepIDSub). The subject of the relationship between one protocol step and another step or protocol, within a given protocol ID container. Populate this field using Protocol ID (partID = stepID). Together with ‘protocolIDSub’ or ‘stepIDSub’ and ‘relationshipID’ the row of ‘protocolRelationships’ should say: [protocolIDSubject or stepIDSubject] [relationshipID] [protocolIDObject or stepIDObject]. Ex: stepIDSubject precedes protocolIDObject. *Part Type:* attributes *Domain:* naDomain *Speciment ID:* naSpecimenSet *Compartment Set:* naCompartmentSet *Group:* naGroup *Class:* naClass *Nomenclature:* naClass *Ontology Reference:* NA *Category Set ID:* NA *Unit Set:* naUnitSet *Aggregation Scale:* NA *Quality Set:* NA *Reference Link:* NA *Data Type:* varchar *Missingness Set:* genMissingnessSet *Minimum Value:* NA *Maximum Value:* NA *Minimum Length:* 0 *Maximum Length:* 30 *Part Status:* active. First released: active. Last updated: 2.0.0.

Method step parent ID

(stepProvenanceID). A method step that served as a basis for another method step. This may be due to version changes, or a referencing a method set that was later adapted. *Part Type:* attributes *Domain:* naDomain *Speciment ID:* naSpecimenSet *Compartment Set:* naCompartmentSet *Group:* naGroup *Class:* naClass *Nomenclature:* naClass *Ontology Reference:* NA *Category Set ID:* NA *Unit Set:* naUnitSet *Aggregation Scale:* NA *Quality Set:* NA *Reference Link:* NA *Data Type:* varchar *Missingness Set:* genMissingnessSet *Minimum Value:* NA *Maximum Value:* NA *Minimum Length:* 0 *Maximum Length:* 30 *Part Status:* active. First released: active. Last updated: 2.0.0.

Protocol step version

(stepVer). Specifies the version of a given protocol step. Version of the method step. Semantic versioning is recommended. *Part Type:* attributes *Domain:* naDomain *Speciment ID:* naSpecimenSet *Compartment Set:* naCompartmentSet *Group:* naGroup *Class:* naClass *Nomenclature:* naClass *Ontology Reference:* NA *Category Set ID:* NA *Unit Set:* naUnitSet *Aggregation Scale:* NA *Quality Set:* NA *Reference Link:* NA *Data Type:* varchar *Missingness Set:* genMissingnessSet *Minimum Value:* NA *Maximum Value:* NA *Minimum Length:* 0 *Maximum Length:* 50 *Part Status:* active. First released: active. Last updated: 2.0.0.

Sewer network file blob

(storTempDef). A file blob that has any detailed information about the sewer network associated with the site (any format). Deprecated in version 2, please do not use. Refer to WKT and EPSG instead. *Part Type:* attributes *Domain:* naDomain *Speciment ID:* naSpecimenSet *Compartment Set:* naCompartmentSet *Group:* naGroup *Class:* naClass *Nomenclature:*

Parts

naClass *Ontology Reference*: NA *Category Set ID*: NA *Unit Set*: naUnitSet *Aggregation Scale*: NA *Quality Set*: NA *Reference Link*: NA *Data Type*: blob *Missingness Set*: genMissingnessSet *Minimum Value*: NA *Maximum Value*: NA *Minimum Length*: 0 *Maximum Length*: 65535 *Part Status*: **deprecated**. First released: deprecated. Last updated: 2.0.0.

Storage time

(stoTim). Length of time that a sample was in storage. *Part Type*: measurements *Domain*: allDo *Speciment ID*: saSpecimenSet *Compartment Set*: anyCompartmentSet *Group*: procGrp *Class*: time *Nomenclature*: time *Ontology Reference*: NA *Category Set ID*: NA *Unit Set*: timeUnitSet *Aggregation Scale*: seeUnitAggScale *Quality Set*: NA *Reference Link*: NA *Data Type*: float *Missingness Set*: genMissingnessSet *Minimum Value*: seeUnitVal *Maximum Value*: seeUnitVal *Minimum Length*: NA *Maximum Length*: NA *Part Status*: active. First released: active. Last updated: 2.0.0.

Sub-variant or lineage

(subVar). A unit used to report a specific genetic lineage, or to specify that a reported variant is a sub-variant of another. Combine in a measure report if necessary. *Part Type*: measurements *Domain*: bio *Speciment ID*: saSpecimenSet *Compartment Set*: anyCompartmentSet *Group*: virusMisc *Class*: variant *Nomenclature*: variant *Ontology Reference*: NA *Category Set ID*: NA *Unit Set*: geneticUnitSet *Aggregation Scale*: seeUnitAggScale *Quality Set*: NA *Reference Link*: NA *Data Type*: varchar *Missingness Set*: genMissingnessSet *Minimum Value*: NA *Maximum Value*: NA *Minimum Length*: 0 *Maximum Length*: 30 *Part Status*: active. First released: active. Last updated: 2.0.0.

Summary

(summ). Short description of the assay and how it is different from the other assay methods. *Part Type:* attributes *Domain:* naDomain *Speciment ID:* naSpecimenSet *Compartment Set:* naCompartmentSet *Group:* naGroup *Class:* naClass *Nomenclature:* naClass *Ontology Reference:* NA *Category Set ID:* NA *Unit Set:* naUnitSet *Aggregation Scale:* NA *Quality Set:* NA *Reference Link:* NA *Data Type:* varchar *Missingness Set:* genMissingnessSet *Minimum Value:* NA *Maximum Value:* NA *Minimum Length:* 0 *Maximum Length:* 255 *Part Status:* active. First released: active. Last updated: 2.0.0.

Summary worksheet

(summary). Summary sheet of the dictionary.xlsx file. The summary sheet contains versioning and changelog. *Part Type:* dictionarySupport *Domain:* naDomain *Speciment ID:* saSpecimenSet *Compartment Set:* naCompartmentSet *Group:* naGroup *Class:* naClass *Nomenclature:* naClass *Ontology Reference:* NA *Category Set ID:* NA *Unit Set:* naUnitSet *Aggregation Scale:* NA *Quality Set:* NA *Reference Link:* NA *Data Type:* varchar *Missingness Set:* NA *Minimum Value:* NA *Maximum Value:* NA *Minimum Length:* NA *Maximum Length:* NA *Part Status:* active. First released: active. Last updated: 2.0.0.

Sunny

(sunny). Qualitative category for the weather measure, specifying a clear and sunny day. *Part Type:* categories *Domain:* phy *Speciment ID:* siSpecimenSet *Compartment Set:* anyCompartmentSet *Group:* siteFeat *Class:* naClass *Nomenclature:* naClass *Ontology Reference:* NA *Category Set ID:* NA *Unit Set:* naUnitSet *Aggregation Scale:* NA *Quality Set:* NA *Reference Link:* NA *Data Type:* varchar *Missingness Set:* NA *Minimum Value:*

Parts

NA *Maximum Value*: NA *Minimum Length*: 0 *Maximum Length*: 30 *Part Status*: active. First released: active. Last updated: 2.0.0.

Surface compartment

(surf). A measure or observation made from a substance on a surface. *Part Type*: compartments *Domain*: allDo *Speciment ID*: anySpecimenSet *Compartment Set*: surfaceCompartmentSet *Group*: naGroup *Class*: naClass *Nomenclature*: naClass *Ontology Reference*: NA *Category Set ID*: NA *Unit Set*: naUnitSet *Aggregation Scale*: NA *Quality Set*: NA *Reference Link*: NA *Data Type*: varchar *Missingness Set*: NA *Minimum Value*: NA *Maximum Value*: NA *Minimum Length*: 0 *Maximum Length*: 1 *Part Status*: active. First released: active. Last updated: 2.0.0.

Other surface

(surface). Surface other than floor or desk. See also categories for floor and desk. *Part Type*: categories *Domain*: naDomain *Speciment ID*: naSpecimenSet *Compartment Set*: surfaceCompartmentSet *Group*: colGrp *Class*: naClass *Nomenclature*: naClass *Ontology Reference*: NA *Category Set ID*: NA *Unit Set*: naUnitSet *Aggregation Scale*: NA *Quality Set*: NA *Reference Link*: NA *Data Type*: varchar *Missingness Set*: NA *Minimum Value*: NA *Maximum Value*: NA *Minimum Length*: 0 *Maximum Length*: 30 *Part Status*: active. First released: active. Last updated: 2.0.0.

Surface compartment set

(surfaceCompartmentSet). A compartment set for measures and methods in the surface compartment. *Part Type*: compartmentSets *Domain*: allDo *Speciment ID*: anySpecimenSet *Compartment Set*: surfaceCompartmentSet *Group*: naGroup *Class*: naClass *Nomenclature*: naClass *Ontology Reference*: NA *Category Set ID*: NA *Unit Set*: naUnitSet *Aggregation*

Scale: NA Quality Set: NA Reference Link: NA Data Type: varchar Missingness Set: NA Minimum Value: NA Maximum Value: NA Minimum Length: 0 Maximum Length: 15 Part Status: active. First released: active. Last updated: 2.0.0.

Surface and water compartment set

(surfaceWaterCompartmentSet). A compartment set for measures and methods in the surface or water compartments. *Part Type: compartmentSets Domain: allDo Speciment ID: anySpecimenSet Compartment Set: surfaceWaterCompartmentSet Group: naGroup Class: naClass Nomenclature: naClass Ontology Reference: NA Category Set ID: NA Unit Set: naUnitSet Aggregation Scale: NA Quality Set: NA Reference Link: NA Data Type: varchar Missingness Set: NA Minimum Value: NA Maximum Value: NA Minimum Length: 0 Maximum Length: 15 Part Status: active. First released: active. Last updated: 2.0.0.*

Surface swab

(surfSw). Surface swab. *Part Type: categories Domain: naDomain Speciment ID: naSpecimenSet Compartment Set: surfaceCompartmentSet Group: colGrp Class: naClass Nomenclature: naClass Ontology Reference: NA Category Set ID: NA Unit Set: naUnitSet Aggregation Scale: NA Quality Set: NA Reference Link: NA Data Type: varchar Missingness Set: NA Minimum Value: NA Maximum Value: NA Minimum Length: 0 Maximum Length: 30 Part Status: active. First released: active. Last updated: 2.0.0.*

Sewage truck

(swgTrck). Sewage truck *Part Type: categories Domain: naDomain Speciment ID: naSpecimenSet Compartment Set: waterCompartmentSet*

Parts

Group: colGrp *Class:* naClass *Nomenclature:* naClass *Ontology Reference:* NA *Category Set ID:* NA *Unit Set:* naUnitSet *Aggregation Scale:* NA *Quality Set:* NA *Reference Link:* NA *Data Type:* varchar *Missingness Set:* NA *Minimum Value:* NA *Maximum Value:* NA *Minimum Length:* 0 *Maximum Length:* 30 *Part Status:* active. First released: active. Last updated: 2.0.0.

Sewer sediment

(swrSed). Sediments obtained in sewer *Part Type:* categories *Domain:* naDomain *Speciment ID:* naSpecimenSet *Compartment Set:* waterCompartmentSet *Group:* colGrp *Class:* naClass *Nomenclature:* naClass *Ontology Reference:* NA *Category Set ID:* NA *Unit Set:* naUnitSet *Aggregation Scale:* NA *Quality Set:* NA *Reference Link:* NA *Data Type:* varchar *Missingness Set:* NA *Minimum Value:* NA *Maximum Value:* NA *Minimum Length:* 0 *Maximum Length:* 30 *Part Status:* active. First released: active. Last updated: 2.0.0.

Sewer catchment area

(swrSet). Sewer catchment area. *Part Type:* categories *Domain:* naDomain *Speciment ID:* naSpecimenSet *Compartment Set:* waterCompartmentSet *Group:* colGrp *Class:* naClass *Nomenclature:* naClass *Ontology Reference:* NA *Category Set ID:* NA *Unit Set:* naUnitSet *Aggregation Scale:* NA *Quality Set:* NA *Reference Link:* NA *Data Type:* varchar *Missingness Set:* NA *Minimum Value:* NA *Maximum Value:* NA *Minimum Length:* 0 *Maximum Length:* 30 *Part Status:* active. First released: active. Last updated: 2.0.0.

Synthetic sample

(synthetic). A synthetic or artificially generated sample. Synthetic samples are artificially created by mixing known quantities of target substances or organisms with clean water, often in a laboratory setting. These samples are used as controls, benchmarks, or calibration standards during the analysis process to ensure accurate and reliable results. For instance, a synthetic sample containing a known concentration of a specific pollutant might be used to calibrate analytical equipment or to test the efficiency of a new detection method. *Part Type*: categories *Domain*: naDomain *Speciment ID*: naSpecimenSet *Compartment Set*: naCompartmentSet *Group*: naGroup *Class*: naClass *Nomenclature*: naClass *Ontology Reference*: NA *Category Set ID*: NA *Unit Set*: naUnitSet *Aggregation Scale*: NA *Quality Set*: NA *Reference Link*: NA *Data Type*: varchar *Missingness Set*: NA *Minimum Value*: NA *Maximum Value*: NA *Minimum Length*: 0 *Maximum Length*: 30 *Part Status*: active. First released: active. Last updated: 2.0.0.

t19r delta-variant gene target

(t19r). t19r delta-variant gene target *Part Type*: measurements *Domain*: bio *Speciment ID*: saSpecimenSet *Compartment Set*: anyCompartmentSet *Group*: sarsCov2 *Class*: mutation *Nomenclature*: mutation *Ontology Reference*: NA *Category Set ID*: NA *Unit Set*: geneticUnitSet *Aggregation Scale*: seeUnitAggScale *Quality Set*: NA *Reference Link*: NA *Data Type*: seeUnitData *Missingness Set*: genMissingnessSet *Minimum Value*: seeUnitVal *Maximum Value*: seeUnitVal *Minimum Length*: NA *Maximum Length*: NA *Part Status*: active. First released: active. Last updated: 2.0.0.

Parts

t3646a delta-variant gene target

(t3646a). t3646a delta-variant gene target *Part Type*: measurements *Domain*: bio *Speciment ID*: saSpecimenSet *Compartment Set*: anyCompartmentSet *Group*: sarsCov2 *Class*: mutation *Nomenclature*: mutation *Ontology Reference*: NA *Category Set ID*: NA *Unit Set*: geneticUnitSet *Aggregation Scale*: seeUnitAggScale *Quality Set*: NA *Reference Link*: NA *Data Type*: seeUnitData *Missingness Set*: genMissingnessSet *Minimum Value*: seeUnitVal *Maximum Value*: seeUnitVal *Minimum Length*: NA *Maximum Length*: NA *Part Status*: active. First released: active. Last updated: 2.0.0.

t547k omicron-variant gene target { #t547k }

(t547k). t547k omicron-variant gene target *Part Type*: measurements *Domain*: bio *Speciment ID*: saSpecimenSet *Compartment Set*: anyCompartmentSet *Group*: sarsCov2 *Class*: mutation *Nomenclature*: mutation *Ontology Reference*: NA *Category Set ID*: NA *Unit Set*: geneticUnitSet *Aggregation Scale*: seeUnitAggScale *Quality Set*: NA *Reference Link*: NA *Data Type*: seeUnitData *Missingness Set*: genMissingnessSet *Minimum Value*: seeUnitVal *Maximum Value*: seeUnitVal *Minimum Length*: NA *Maximum Length*: NA *Part Status*: active. First released: active. Last updated: 2.0.0.

t9i omicron-variant gene target { #t9i }

(t9i). t9i omicron-variant gene target *Part Type*: measurements *Domain*: bio *Speciment ID*: saSpecimenSet *Compartment Set*: anyCompartmentSet *Group*: sarsCov2 *Class*: mutation *Nomenclature*: mutation *Ontology Reference*: NA *Category Set ID*: NA *Unit Set*: geneticUnitSet *Aggregation Scale*: seeUnitAggScale *Quality Set*: NA *Reference Link*: NA *Data Type*:

seeUnitData *Missingness Set*: genMissingnessSet *Minimum Value*: seeUnitVal *Maximum Value*: seeUnitVal *Minimum Length*: NA *Maximum Length*: NA *Part Status*: active. First released: active. Last updated: 2.0.0.

Tables

(tables). Tables are where measures, methods and attributes are recorded. Tables represent the main entities of the environmental surveillance. There An example of a table is ‘site’ a collection of attributes such as site name and address to describe where environment samples are taken. PHESS-ODM has report tables, but users can create their own tables as well. *Part Type*: partType *Domain*: naDomain *Speciment ID*: naSpecimenSet *Compartment Set*: naCompartmentSet *Group*: naGroup *Class*: naClass *Nomenclature*: naClass *Ontology Reference*: NA *Category Set ID*: NA *Unit Set*: naUnitSet *Aggregation Scale*: NA *Quality Set*: NA *Reference Link*: NA *Data Type*: categorical *Missingness Set*: NA *Minimum Value*: NA *Maximum Value*: NA *Minimum Length*: 0 *Maximum Length*: 30 *Part Status*: active. First released: active. Last updated: 2.0.0.

Table column set

(tableSet). The set for valid inputs in table columns. These categories are used in the parts list for columns named after tables to indicate the position and function of a given part in the entity relationship diagram of the data model. *Part Type*: mmaSets *Domain*: naDomain *Speciment ID*: naSpecimenSet *Compartment Set*: naCompartmentSet *Group*: naGroup *Class*: naClass *Nomenclature*: naClass *Ontology Reference*: NA *Category Set ID*: tableSet *Unit Set*: naUnitSet *Aggregation Scale*: NA *Quality Set*: NA *Reference Link*: NA *Data Type*: categorical *Missingness Set*: NA *Minimum Value*: NA *Maximum Value*: NA *Minimum Length*: 0 *Maximum*

Parts

Length: 30 *Part Status:* active. First released: active. Last updated: 2.0.0.

TaqPath N sars-cov-2 gene target

(taqpatN). TaqPath N sars-cov-2 gene target *Part Type:* measurements *Domain:* bio *Speciment ID:* saSpecimenSet *Compartment Set:* anyCompartmentSet *Group:* sarsCov2 *Class:* mutation *Nomenclature:* mutation *Ontology Reference:* NA *Category Set ID:* NA *Unit Set:* geneticUnitSet *Aggregation Scale:* seeUnitAggScale *Quality Set:* NA *Reference Link:* NA *Data Type:* seeUnitData *Missingness Set:* genMissingnessSet *Minimum Value:* seeUnitVal *Maximum Value:* seeUnitVal *Minimum Length:* NA *Maximum Length:* NA *Part Status:* active. First released: active. Last updated: 2.0.0.

TaqPath S sars-cov-2 gene target

(taqpatS). TaqPath N sars-cov-2 gene target *Part Type:* measurements *Domain:* bio *Speciment ID:* saSpecimenSet *Compartment Set:* anyCompartmentSet *Group:* sarsCov2 *Class:* mutation *Nomenclature:* mutation *Ontology Reference:* NA *Category Set ID:* NA *Unit Set:* geneticUnitSet *Aggregation Scale:* seeUnitAggScale *Quality Set:* NA *Reference Link:* NA *Data Type:* seeUnitData *Missingness Set:* genMissingnessSet *Minimum Value:* seeUnitVal *Maximum Value:* seeUnitVal *Minimum Length:* NA *Maximum Length:* NA *Part Status:* active. First released: active. Last updated: 2.0.0.

Sample temperature

(temp). Temperature of the sample measured in degrees Celcius *Part Type:* measurements *Domain:* phy *Speciment ID:* siSaSpecimenSet *Compartment Set:* anyCompartmentSet *Group:* miscMeas *Class:* temperature

Nomenclature: temperature *Ontology Reference:* NA *Category Set ID:* NA *Unit Set:* temperatureUnitSet *Aggregation Scale:* seeUnitAggScale *Quality Set:* NA *Reference Link:* NA *Data Type:* float *Missingness Set:* genMissingnessSet *Minimum Value:* seeUnitVal *Maximum Value:* seeUnitVal *Minimum Length:* NA *Maximum Length:* NA *Part Status:* active. First released: active. Last updated: 2.0.0.

Temperature class

(temperature). Measures and methods related to temperatures. *Part Type:* classes *Domain:* phy *Speciment ID:* siSaSpecimenSet *Compartment Set:* anyCompartmentSet *Group:* naGroup *Class:* temperature *Nomenclature:* temperature *Ontology Reference:* NA *Category Set ID:* NA *Unit Set:* temperatureUnitSet *Aggregation Scale:* seeUnitAggScale *Quality Set:* NA *Reference Link:* NA *Data Type:* varchar *Missingness Set:* NA *Minimum Value:* NA *Maximum Value:* NA *Minimum Length:* 0 *Maximum Length:* 30 *Part Status:* active. First released: active. Last updated: 2.0.0.

Temperature unit set

(temperatureUnitSet). Unit set for temperature measurements. *Part Type:* unitSets *Domain:* naDomain *Speciment ID:* naSpecimenSet *Compartment Set:* anyCompartmentSet *Group:* naGroup *Class:* naClass *Nomenclature:* naClass *Ontology Reference:* NA *Category Set ID:* NA *Unit Set:* temperatureUnitSet *Aggregation Scale:* quantAggScale *Quality Set:* NA *Reference Link:* NA *Data Type:* categorical *Missingness Set:* NA *Minimum Value:* NA *Maximum Value:* NA *Minimum Length:* 0 *Maximum Length:* 30 *Part Status:* active. First released: active. Last updated: 2.0.0.

Parts

Nucleic acid template volume

(tempVol). The volume of DNA or RNA template used for PCR. *Part Type*: measurements *Domain*: bio *Speciment ID*: saSpecimenSet *Compartment Set*: anyCompartmentSet *Group*: procGrp *Class*: physical *Nomenclature*: physical *Ontology Reference*: NA *Category Set ID*: NA *Unit Set*: volumeUnitSet *Aggregation Scale*: seeUnitAggScale *Quality Set*: NA *Reference Link*: NA *Data Type*: integer *Missingness Set*: genMissingnessSet *Minimum Value*: seeUnitVal *Maximum Value*: seeUnitVal *Minimum Length*: NA *Maximum Length*: NA *Part Status*: active. First released: active. Last updated: 2.0.0.

Airport terminal

(terminal). Airport terminal sample shed category type *Part Type*: categories *Domain*: naDomain *Speciment ID*: naSpecimenSet *Compartment Set*: naCompartmentSet *Group*: naGroup *Class*: naClass *Nomenclature*: naClass *Ontology Reference*: NA *Category Set ID*: NA *Unit Set*: naUnitSet *Aggregation Scale*: NA *Quality Set*: NA *Reference Link*: NA *Data Type*: varchar *Missingness Set*: NA *Minimum Value*: NA *Maximum Value*: NA *Minimum Length*: 0 *Maximum Length*: 30 *Part Status*: active. First released: active. Last updated: 2.0.0.

Test date

(tesDate). Date that the covid-19 test was performed. *Part Type*: categories *Domain*: naDomain *Speciment ID*: naSpecimenSet *Compartment Set*: naCompartmentSet *Group*: naGroup *Class*: naClass *Nomenclature*: naClass *Ontology Reference*: NA *Category Set ID*: NA *Unit Set*: naUnitSet *Aggregation Scale*: NA *Quality Set*: NA *Reference Link*: NA *Data Type*: NA *Missingness Set*: NA *Minimum Value*: NA *Maximum Value*:

NA *Minimum Length*: 0 *Maximum Length*: 30 *Part Status*: **deprecated**.
First released: deprecated. Last updated: 2.0.0.

Number of tests performed

(test). Number of tests performed. *Part Type*: units *Domain*: bio *Speciment ID*: poSpecimenSet *Compartment Set*: anyCompartmentSet *Group*: naGroup *Class*: naClass *Nomenclature*: naClass *Ontology Reference*: NA *Category Set ID*: NA *Unit Set*: naUnitSet *Aggregation Scale*: NA *Quality Set*: NA *Reference Link*: NA *Data Type*: integer *Missingness Set*: NA *Minimum Value*: 0 *Maximum Value*: NA *Minimum Length*: NA *Maximum Length*: NA *Part Status*: active. First released: active. Last updated: 2.0.0.

Testing

(testing). A measure or sample taken to test a new method. These measures are typically used for internal lab uses and not reported to external partners. *Part Type*: categories *Domain*: naDomain *Speciment ID*: naSpecimenSet *Compartment Set*: naCompartmentSet *Group*: naGroup *Class*: naClass *Nomenclature*: naClass *Ontology Reference*: NA *Category Set ID*: NA *Unit Set*: naUnitSet *Aggregation Scale*: NA *Quality Set*: NA *Reference Link*: NA *Data Type*: varchar *Missingness Set*: NA *Minimum Value*: NA *Maximum Value*: NA *Minimum Length*: 0 *Maximum Length*: 30 *Part Status*: active. First released: active. Last updated: 2.0.0.

thermo magmax microbiome ultra nucleic acid isolation kit

(thermMag). Nucleic acid extraction performed using the thermo magmax microbiome ultra nucleic acid isolation kit. *Part Type*: categories *Domain*: bio *Speciment ID*: saSpecimenSet *Compartment Set*: anyCompartmentSet

Parts

Group: procGrp *Class:* naClass *Nomenclature:* naClass *Ontology Reference:* NA *Category Set ID:* NA *Unit Set:* naUnitSet *Aggregation Scale:* NA *Quality Set:* NA *Reference Link:* NA *Data Type:* varchar *Missingness Set:* NA *Minimum Value:* NA *Maximum Value:* NA *Minimum Length:* 0 *Maximum Length:* 30 *Part Status:* active. First released: active. Last updated: 2.0.0.

Time class

(time). Measures and methods relating to time. *Part Type:* classes *Domain:* allDo *Speciment ID:* siSaSpecimenSet *Compartment Set:* anyCompartmentSet *Group:* naGroup *Class:* time *Nomenclature:* time *Ontology Reference:* NA *Category Set ID:* NA *Unit Set:* timeUnitSet *Aggregation Scale:* seeUnitAggScale *Quality Set:* NA *Reference Link:* NA *Data Type:* varchar *Missingness Set:* NA *Minimum Value:* NA *Maximum Value:* NA *Minimum Length:* 0 *Maximum Length:* 30 *Part Status:* active. First released: active. Last updated: 2.0.0.

Time proportional sample

(timePr). A time proportional composite sample generally collected by an autosampler. Use collectionPeriod to describe how many hours the sample was taken. *Part Type:* categories *Domain:* naDomain *Speciment ID:* naSpecimenSet *Compartment Set:* waterCompartmentSet *Group:* colGrp *Class:* naClass *Nomenclature:* naClass *Ontology Reference:* NA *Category Set ID:* NA *Unit Set:* naUnitSet *Aggregation Scale:* NA *Quality Set:* NA *Reference Link:* NA *Data Type:* varchar *Missingness Set:* NA *Minimum Value:* NA *Maximum Value:* NA *Minimum Length:* 0 *Maximum Length:* 30 *Part Status:* active. First released: active. Last updated: 2.0.0.

Time unit set

(timeUnitSet). The unit set for measures of time. *Part Type:* unitSets *Domain:* allDo *Speciment ID:* anySpecimenSet *Compartment Set:* anyCompartmentSet *Group:* miscMeas *Class:* time *Nomenclature:* time *Ontology Reference:* NA *Category Set ID:* NA *Unit Set:* timeUnitSet *Aggregation Scale:* quantAggScale *Quality Set:* NA *Reference Link:* NA *Data Type:* varchar *Missingness Set:* NA *Minimum Value:* NA *Maximum Value:* NA *Minimum Length:* 0 *Maximum Length:* 30 *Part Status:* active. First released: active. Last updated: 2.0.0.

Total Kjeldahl Nitrogen

(tkn). A measure of Total Kjeldahl Nitrogen; ie. the sum of nitrogen bound in organic substances, nitrogen in ammonia (NH₃-N) and in ammonium (NH₄⁺-N) in the chemical analysis of soil, water, or waste water. *Part Type:* measurements *Domain:* che *Speciment ID:* siSaSpecimenSet *Compartment Set:* waterCompartmentSet *Group:* miscMeas *Class:* standardConc *Nomenclature:* standardConc *Ontology Reference:* NA *Category Set ID:* NA *Unit Set:* stdConcentrationUnitSet *Aggregation Scale:* seeUnitAggScale *Quality Set:* NA *Reference Link:* NA *Data Type:* seeUnitData *Missingness Set:* genMissingnessSet *Minimum Value:* seeUnitVal *Maximum Value:* seeUnitVal *Minimum Length:* NA *Maximum Length:* NA *Part Status:* active. First released: active. Last updated: 2.0.0.

Country code top-level domain

(tld). The internet top-level domain generally used or reserved for a country, sovereign state, or dependent territory identified with a country code. Preprogrammed into dictionary tables, not editable by users. *Part Type:*

Parts

attributes *Domain*: naDomain *Speciment ID*: naSpecimenSet *Compartment Set*: naCompartmentSet *Group*: naGroup *Class*: naClass *Nomenclature*: naClass *Ontology Reference*: NA *Category Set ID*: NA *Unit Set*: naUnitSet *Aggregation Scale*: NA *Quality Set*: NA *Reference Link*: NA *Data Type*: varchar *Missingness Set*: NA *Minimum Value*: NA *Maximum Value*: NA *Minimum Length*: 3 *Maximum Length*: 3 *Part Status*: active. First released: active. Last updated: 2.1.0.

Total Nitrogen

(tn). Total nitrogen concentration, as N. *Part Type*: measurements *Domain*: che *Speciment ID*: siSaSpecimenSet *Compartment Set*: waterCompartmentSet *Group*: miscMeas *Class*: standardConc *Nomenclature*: standardConc *Ontology Reference*: NA *Category Set ID*: NA *Unit Set*: stdConcentrationUnitSet *Aggregation Scale*: seeUnitAggScale *Quality Set*: NA *Reference Link*: NA *Data Type*: seeUnitData *Missingness Set*: genMissingnessSet *Minimum Value*: seeUnitVal *Maximum Value*: seeUnitVal *Minimum Length*: NA *Maximum Length*: NA *Part Status*: active. First released: active. Last updated: 2.0.0.

Time Proportional 24hr sample

(tp24s). A time proportional 24-hour composite sample generally collected by an autosampler. *Part Type*: categories *Domain*: naDomain *Speciment ID*: naSpecimenSet *Compartment Set*: waterCompartmentSet *Group*: colGrp *Class*: naClass *Nomenclature*: naClass *Ontology Reference*: NA *Category Set ID*: NA *Unit Set*: naUnitSet *Aggregation Scale*: NA *Quality Set*: NA *Reference Link*: NA *Data Type*: NA *Missingness Set*: NA *Minimum Value*: NA *Maximum Value*: NA *Minimum Length*: 0 *Maximum Length*: 30 *Part Status*: **deprecated**. First released: deprecated. Last updated: 2.0.0.

Translation look-up table

(translations). Look up table for translations of the description, label, and instruction for all parts. The default language if a translation is not specified is English. *Part Type*: tables *Domain*: naDomain *Speciment ID*: naSpecimenSet *Compartment Set*: naCompartmentSet *Group*: naGroup *Class*: lookup *Nomenclature*: lookup *Ontology Reference*: NA *Category Set ID*: NA *Unit Set*: naUnitSet *Aggregation Scale*: NA *Quality Set*: NA *Reference Link*: NA *Data Type*: varchar *Missingness Set*: NA *Minimum Value*: NA *Maximum Value*: NA *Minimum Length*: 0 *Maximum Length*: 30 *Part Status*: active. First released: active. Last updated: 2.0.0.

Translation table column order

(translationsOrder). Specifies the order of the columns in the Translation table. *Part Type*: tableSupport *Domain*: naDomain *Speciment ID*: naSpecimenSet *Compartment Set*: naCompartmentSet *Group*: naGroup *Class*: naClass *Nomenclature*: naClass *Ontology Reference*: NA *Category Set ID*: NA *Unit Set*: naUnitSet *Aggregation Scale*: NA *Quality Set*: NA *Reference Link*: NA *Data Type*: integer *Missingness Set*: NA *Minimum Value*: 1 *Maximum Value*: NA *Minimum Length*: NA *Maximum Length*: NA *Part Status*: active. First released: active. Last updated: 2.0.0.

Translation table required headers

(translationsRequired). Required headers in the Translations table. *Part Type*: tableSupport *Domain*: naDomain *Speciment ID*: naSpecimenSet *Compartment Set*: naCompartmentSet *Group*: naGroup *Class*: naClass *Nomenclature*: naClass *Ontology Reference*: NA *Category Set ID*: NA *Unit Set*: naUnitSet *Aggregation Scale*: NA *Quality Set*: NA *Reference Link*: NA *Data Type*: varchar *Missingness Set*: NA *Minimum Value*: NA

Parts

Maximum Value: NA *Minimum Length:* 0 *Maximum Length:* 30 *Part Status:* active. First released: active. Last updated: 2.0.0.

trizol, zymo mag beads w/ zymo clean and concentrator

(trizol). Nucleic acid extraction performed using the trizol, zymo mag beads w/ zymo clean and concentrator method. *Part Type:* categories *Domain:* bio *Speciment ID:* saSpecimenSet *Compartment Set:* anyCompartmentSet *Group:* procGrp *Class:* naClass *Nomenclature:* naClass *Ontology Reference:* NA *Category Set ID:* NA *Unit Set:* naUnitSet *Aggregation Scale:* NA *Quality Set:* NA *Reference Link:* NA *Data Type:* varchar *Missingness Set:* NA *Minimum Value:* NA *Maximum Value:* NA *Minimum Length:* 0 *Maximum Length:* 30 *Part Status:* active. First released: active. Last updated: 2.0.0.

TRUE

(true). Boolean data type = TRUE Use only “TRUE” (case sensitive) *Part Type:* categories *Domain:* naDomain *Speciment ID:* naSpecimenSet *Compartment Set:* naCompartmentSet *Group:* naGroup *Class:* naClass *Nomenclature:* naClass *Ontology Reference:* NA *Category Set ID:* NA *Unit Set:* naUnitSet *Aggregation Scale:* NA *Quality Set:* NA *Reference Link:* NA *Data Type:* boolean *Missingness Set:* NA *Minimum Value:* NA *Maximum Value:* NA *Minimum Length:* 4 *Maximum Length:* 4 *Part Status:* active. First released: active. Last updated: 2.0.0.

Total solids concentration

(ts). Total solids concentration *Part Type:* measurements *Domain:* che *Speciment ID:* siSaSpecimenSet *Compartment Set:* waterCompartmentSet

Group: miscMeas *Class:* standardConc *Nomenclature:* standardConc *Ontology Reference:* NA *Category Set ID:* NA *Unit Set:* stdConcentrationUnitSet *Aggregation Scale:* seeUnitAggScale *Quality Set:* NA *Reference Link:* NA *Data Type:* seeUnitData *Missingness Set:* genMissingnessSet *Minimum Value:* seeUnitVal *Maximum Value:* seeUnitVal *Minimum Length:* NA *Maximum Length:* NA *Part Status:* active. First released: active. Last updated: 2.0.0.

Total suspended solids

(tss). Total suspended solids *Part Type:* measurements *Domain:* che *Specimen ID:* siSaSpecimenSet *Compartment Set:* waterCompartmentSet *Group:* miscMeas *Class:* standardConc *Nomenclature:* standardConc *Ontology Reference:* NA *Category Set ID:* NA *Unit Set:* stdConcentrationUnitSet *Aggregation Scale:* seeUnitAggScale *Quality Set:* NA *Reference Link:* NA *Data Type:* seeUnitData *Missingness Set:* genMissingnessSet *Minimum Value:* seeUnitVal *Maximum Value:* seeUnitVal *Minimum Length:* NA *Maximum Length:* NA *Part Status:* active. First released: active. Last updated: 2.0.0.

Concentration of total suspended solids

(tssConc). Total suspended solids concentration of the wastewater. *Part Type:* measurements *Domain:* phy *Specimen ID:* siSaSpecimenSet *Compartment Set:* waterCompartmentSet *Group:* miscMeas *Class:* standardConc *Nomenclature:* standardConc *Ontology Reference:* NA *Category Set ID:* NA *Unit Set:* stdConcentrationUnitSet *Aggregation Scale:* seeUnitAggScale *Quality Set:* NA *Reference Link:* NA *Data Type:* seeUnitData *Missingness Set:* genMissingnessSet *Minimum Value:* seeUnitVal *Maximum Value:* seeUnitVal *Minimum Length:* NA *Maximum Length:* NA *Part Status:* active. First released: active. Last updated: 2.0.0.

Parts

Turbidity

(turb). A measure for the turbidity of water, or a liquid sample, quantifying the relative clarity or opacity of a liquid. Highly indicative of water quality. *Part Type:* measurements *Domain:* phy *Specimen ID:* siSaSpecimenSet *Compartment Set:* waterCompartmentSet *Group:* miscMeas *Class:* turbidity *Nomenclature:* turbidity *Ontology Reference:* NA *Category Set ID:* NA *Unit Set:* turbidityUnitSet *Aggregation Scale:* seeUnitAggScale *Quality Set:* NA *Reference Link:* NA *Data Type:* seeUnitData *Missingness Set:* genMissingnessSet *Minimum Value:* seeUnitVal *Maximum Value:* seeUnitVal *Minimum Length:* NA *Maximum Length:* NA *Part Status:* active. First released: active. Last updated: 2.0.0.

Turbidity class

(turbidity). Measures and methods relating to water and wastewater turbidity. *Part Type:* classes *Domain:* che *Specimen ID:* siSpecimenSet *Compartment Set:* anyCompartmentSet *Group:* naGroup *Class:* turbidity *Nomenclature:* turbidity *Ontology Reference:* NA *Category Set ID:* NA *Unit Set:* turbidityUnitSet *Aggregation Scale:* seeUnitAggScale *Quality Set:* NA *Reference Link:* NA *Data Type:* varchar *Missingness Set:* NA *Minimum Value:* NA *Maximum Value:* NA *Minimum Length:* 0 *Maximum Length:* 30 *Part Status:* active. First released: active. Last updated: 2.0.0.

Turbidity unit set

(turbidityUnitSet). Unit set for turbidity measurements. *Part Type:* unitSets *Domain:* naDomain *Specimen ID:* naSpecimenSet *Compartment Set:* waterCompartmentSet *Group:* naGroup *Class:* naClass *Nomenclature:* naClass *Ontology Reference:* NA *Category Set ID:* NA *Unit Set:* turbidityUnitSet *Aggregation Scale:* quantAggScale *Quality Set:* NA *Reference Link:*

NA *Data Type*: categorical *Missingness Set*: NA *Minimum Value*: NA *Maximum Value*: NA *Minimum Length*: 0 *Maximum Length*: 30 *Part Status*: active. First released: active. Last updated: 2.0.0.

Tube weight empty

(tWeighE). The weight of the tube used for analysis while empty. *Part Type*: measurements *Domain*: phy *Speciment ID*: saSpecimenSet *Compartment Set*: anyCompartmentSet *Group*: procGrp *Class*: physical *Nomenclature*: physical *Ontology Reference*: NA *Category Set ID*: NA *Unit Set*: volumeUnitSet *Aggregation Scale*: seeUnitAggScale *Quality Set*: NA *Reference Link*: NA *Data Type*: integer *Missingness Set*: genMissingnessSet *Minimum Value*: 0 *Maximum Value*: NA *Minimum Length*: NA *Maximum Length*: NA *Part Status*: active. First released: active. Last updated: 2.0.0.

Tube weight full

(tWeighF). The weight of the tube used for analysis while full of analyte. *Part Type*: measurements *Domain*: phy *Speciment ID*: saSpecimenSet *Compartment Set*: anyCompartmentSet *Group*: procGrp *Class*: physical *Nomenclature*: physical *Ontology Reference*: NA *Category Set ID*: NA *Unit Set*: volumeUnitSet *Aggregation Scale*: seeUnitAggScale *Quality Set*: NA *Reference Link*: NA *Data Type*: integer *Missingness Set*: genMissingnessSet *Minimum Value*: 0 *Maximum Value*: NA *Minimum Length*: NA *Maximum Length*: NA *Part Status*: active. First released: active. Last updated: 2.0.0.

Type other depreciate

(tyOtDep). Description for other type of sample not listed in *Part Type*: methods *Domain*: naDomain *Speciment ID*: naSpecimenSet *Compartment*

Parts

Set: naCompartmentSet *Group:* naGroup *Class:* naClass *Nomenclature:* naClass *Ontology Reference:* NA *Category Set ID:* NA *Unit Set:* naUnitSet *Aggregation Scale:* NA *Quality Set:* NA *Reference Link:* NA *Data Type:* varchar *Missingness Set:* genMissingnessSet *Minimum Value:* NA *Maximum Value:* NA *Minimum Length:* 0 *Maximum Length:* 100 *Part Status:* **deprecated**. First released: deprecated. Last updated: 2.0.0.

Type other depreciate2

(tyOtDep2). Description of the site when the site is not listed. See site-Type. *Part Type:* attributes *Domain:* naDomain *Speciment ID:* naSpecimenSet *Compartment Set:* naCompartmentSet *Group:* naGroup *Class:* naClass *Nomenclature:* naClass *Ontology Reference:* NA *Category Set ID:* NA *Unit Set:* naUnitSet *Aggregation Scale:* NA *Quality Set:* NA *Reference Link:* NA *Data Type:* varchar *Missingness Set:* genMissingnessSet *Minimum Value:* NA *Maximum Value:* NA *Minimum Length:* 0 *Maximum Length:* 100 *Part Status:* **deprecated**. First released: deprecated. Last updated: 2.0.0.

University campus

(uCampus). Universityor college campus - comprising an entire campus or part of a campus. See also 'Higher Education Domitory'. *Part Type:* categories *Domain:* naDomain *Speciment ID:* naSpecimenSet *Compartment Set:* anyCompartmentSet *Group:* colGrp *Class:* naClass *Nomenclature:* naClass *Ontology Reference:* NA *Category Set ID:* NA *Unit Set:* naUnitSet *Aggregation Scale:* NA *Quality Set:* NA *Reference Link:* NA *Data Type:* varchar *Missingness Set:* NA *Minimum Value:* NA *Maximum Value:* NA *Minimum Length:* 0 *Maximum Length:* 30 *Part Status:* active. First released: active. Last updated: 2.0.0.

Undisclosed

(undisc). A value has been recorded, however it was not included in the dataset. Missing value indicator for data that has not been shared or disclosed with outside parties. *Part Type:* missingness *Domain:* naDomain *Speciment ID:* naSpecimenSet *Compartment Set:* naCompartmentSet *Group:* naGroup *Class:* naClass *Nomenclature:* naClass *Ontology Reference:* NA *Category Set ID:* NA *Unit Set:* naUnitSet *Aggregation Scale:* NA *Quality Set:* NA *Reference Link:* NA *Data Type:* varchar *Missingness Set:* NA *Minimum Value:* NA *Maximum Value:* NA *Minimum Length:* 0 *Maximum Length:* 30 *Part Status:* active. First released: active. Last updated: 2.0.0.

Unique sample

(unique). A unique sample, not duplicated. *Part Type:* categories *Domain:* naDomain *Speciment ID:* naSpecimenSet *Compartment Set:* naCompartmentSet *Group:* naGroup *Class:* naClass *Nomenclature:* naClass *Ontology Reference:* NA *Category Set ID:* NA *Unit Set:* naUnitSet *Aggregation Scale:* NA *Quality Set:* NA *Reference Link:* NA *Data Type:* varchar *Missingness Set:* NA *Minimum Value:* NA *Maximum Value:* NA *Minimum Length:* 0 *Maximum Length:* 30 *Part Status:* active. First released: active. Last updated: 2.0.0.

Unit

(unit). The units of a measurement. Different units that are used to describe measurement values. Units are combined into UnitSetIDs. Please requests new units by creating an issue in the ODM repository. *Part Type:* attributes *Domain:* naDomain *Speciment ID:* naSpecimenSet *Compartment Set:* naCompartmentSet *Group:* naGroup *Class:* naClass *Nomenclature:* naClass *Ontology Reference:* NA *Category Set ID:* NA *Unit Set:* naU-

Parts

nitSet *Aggregation Scale*: NA *Quality Set*: NA *Reference Link*: NA *Data Type*: categorical *Missingness Set*: genMissingnessSet *Minimum Value*: NA *Maximum Value*: NA *Minimum Length*: 0 *Maximum Length*: 30 *Part Status*: active. First released: active. Last updated: 2.0.0.

Unitless measure

(unitless). A unit for unitless measures, like pH. *Part Type*: units *Domain*: naDomain *Speciment ID*: naSpecimenSet *Compartment Set*: anyCompartmentSet *Group*: naGroup *Class*: naClass *Nomenclature*: naClass *Ontology Reference*: NA *Category Set ID*: NA *Unit Set*: naUnitSet *Aggregation Scale*: quantAggScale *Quality Set*: NA *Reference Link*: NA *Data Type*: float *Missingness Set*: NA *Minimum Value*: NA *Maximum Value*: NA *Minimum Length*: 0 *Maximum Length*: 30 *Part Status*: active. First released: active. Last updated: 2.0.0.

Unitless unit set

(unitlessUnitSet). Unit set for measurements that does not have units. *Part Type*: unitSets *Domain*: naDomain *Speciment ID*: naSpecimenSet *Compartment Set*: anyCompartmentSet *Group*: naGroup *Class*: naClass *Nomenclature*: naClass *Ontology Reference*: NA *Category Set ID*: NA *Unit Set*: unitlessUnitSet *Aggregation Scale*: quantAggScale *Quality Set*: NA *Reference Link*: NA *Data Type*: categorical *Missingness Set*: NA *Minimum Value*: NA *Maximum Value*: NA *Minimum Length*: 0 *Maximum Length*: 30 *Part Status*: active. First released: active. Last updated: 2.0.0.

Units

(units). The unit of the measurement. Every measurement must have a unit. Meaning, ‘units’ are a mandatory field whenever a measurement

is recorded. *Part Type:* partType *Domain:* naDomain *Speciment ID:* naSpecimenSet *Compartment Set:* naCompartmentSet *Group:* naGroup *Class:* naClass *Nomenclature:* naClass *Ontology Reference:* NA *Category Set ID:* NA *Unit Set:* naUnitSet *Aggregation Scale:* NA *Quality Set:* NA *Reference Link:* NA *Data Type:* categorical *Missingness Set:* NA *Minimum Value:* NA *Maximum Value:* NA *Minimum Length:* 0 *Maximum Length:* 30 *Part Status:* active. First released: active. Last updated: 2.0.0.

Unit set

(unitSet). An identification of a set of units that can be used for a measure or method. *Part Type:* attributes *Domain:* che *Speciment ID:* naSpecimenSet *Compartment Set:* waterCompartmentSet *Group:* procGrp *Class:* naClass *Nomenclature:* naClass *Ontology Reference:* NA *Category Set ID:* NA *Unit Set:* naUnitSet *Aggregation Scale:* NA *Quality Set:* NA *Reference Link:* NA *Data Type:* varchar *Missingness Set:* NA *Minimum Value:* NA *Maximum Value:* NA *Minimum Length:* 0 *Maximum Length:* 30 *Part Status:* active. First released: active. Last updated: 2.0.0.

Unit sets

(unitSets). Sets of units. Contains units that are associated with part types such as measures. Sets are lists of input values. Each input value within a set is a part (has a partID) that can be reused between sets. For example, a set A could contain the values of 'yes' and 'no'; and set B could contain the values of 'yes', 'no', and 'maybe.' partTypes with sets include aggregations, compartments, missingness, quality flags, specimens, and units. Measures with categories and dataTypes have their own specific sets (catSetID) because their input values are unique and are not reused. *Part Type:* partType *Domain:* naDomain *Speciment ID:* naSpecimenSet *Compartment Set:* anyCompartmentSet *Group:* naGroup *Class:* naClass

Parts

Nomenclature: naClass *Ontology Reference:* NA *Category Set ID:* NA *Unit Set:* naUnitSet *Aggregation Scale:* NA *Quality Set:* NA *Reference Link:* NA *Data Type:* categorical *Missingness Set:* NA *Minimum Value:* NA *Maximum Value:* NA *Minimum Length:* 0 *Maximum Length:* 15 *Part Status:* active. First released: active. Last updated: 2.0.0.

Ultracentrifugation

(untracent). Ultracentrifugation Should typically be linked to a lower limit, and some indication of data spread (ie. standard deviation), and a mean/median measure. *Part Type:* categories *Domain:* naDomain *Speciment ID:* naSpecimenSet *Compartment Set:* naCompartmentSet *Group:* naGroup *Class:* naClass *Nomenclature:* naClass *Ontology Reference:* NA *Category Set ID:* NA *Unit Set:* naUnitSet *Aggregation Scale:* quantAggScale *Quality Set:* NA *Reference Link:* NA *Data Type:* varchar *Missingness Set:* NA *Minimum Value:* NA *Maximum Value:* NA *Minimum Length:* 0 *Maximum Length:* 30 *Part Status:* active. First released: active. Last updated: 2.0.0.

Upper limit of a 95% confidence interval

(upperCI95). Specifies the the upper limit of a 95% confidence interval. A catch-all category for upstream wastewater sampling sites, including major sewer pipelines and pumping stations. *Part Type:* aggregations *Domain:* naDomain *Speciment ID:* naSpecimenSet *Compartment Set:* waterCompartmentSet *Group:* colGrp *Class:* naClass *Nomenclature:* naClass *Ontology Reference:* NA *Category Set ID:* NA *Unit Set:* naUnitSet *Aggregation Scale:* NA *Quality Set:* NA *Reference Link:* NA *Data Type:* varchar *Missingness Set:* NA *Minimum Value:* NA *Maximum Value:* NA *Minimum Length:* 0 *Maximum Length:* 30 *Part Status:* active. First released: active. Last updated: 2.0.0.

Upstream sites

(upstream). A general site type for upstream wastewater sampling sites. *Part Type*: categories *Domain*: phy *Speciment ID*: siSaSpecimenSet *Compartment Set*: anyCompartmentSet *Group*: naGroup *Class*: naClass *Nomenclature*: naClass *Ontology Reference*: NA *Category Set ID*: NA *Unit Set*: naUnitSet *Aggregation Scale*: quantAggScale *Quality Set*: NA *Reference Link*: NA *Data Type*: varchar *Missingness Set*: NA *Minimum Value*: NA *Maximum Value*: NA *Minimum Length*: 0 *Maximum Length*: 30 *Part Status*: active. First released: active. Last updated: 2.0.0.

Micro-Siemens per centimetre

(uSCm). Micro-siemens per centimetre. Deprecated in version 2, please do not use. MeasureID will be associated with site, with site specified as the specimen as well. *Part Type*: units *Domain*: naDomain *Speciment ID*: naSpecimenSet *Compartment Set*: waterCompartmentSet *Group*: naGroup *Class*: naClass *Nomenclature*: naClass *Ontology Reference*: NA *Category Set ID*: NA *Unit Set*: naUnitSet *Aggregation Scale*: NA *Quality Set*: NA *Reference Link*: NA *Data Type*: varchar *Missingness Set*: genMissingnessSet *Minimum Value*: NA *Maximum Value*: NA *Minimum Length*: 0 *Maximum Length*: 12 *Part Status*: **deprecated**. First released: deprecated. Last updated: 2.0.0.

U site measure ID

(uSiteMeasureID). Unique identifier for each measurement for a site. *Part Type*: attributes *Domain*: bio *Speciment ID*: saSpecimenSet *Compartment Set*: anyCompartmentSet *Group*: sarsCov2 *Class*: mutation *Nomenclature*: mutation *Ontology Reference*: NA *Category Set ID*: NA *Unit Set*:

Parts

geneticUnitSet Aggregation Scale: seeUnitAggScale *Quality Set*: NA *Reference Link*: NA *Data Type*: seeUnitData *Missingness Set*: genMissingnessSet *Minimum Value*: seeUnitVal *Maximum Value*: seeUnitVal *Minimum Length*: NA *Maximum Length*: NA *Part Status*: active. First released: active. Last updated: 2.0.0.

Coordinated universal time (UTC) zone

(utc). UTC – Time zone. Preprogrammed into dictionary tables, not editable by users. *Part Type*: attributes *Domain*: naDomain *Specimen ID*: naSpecimenSet *Compartment Set*: naCompartmentSet *Group*: naGroup *Class*: naClass *Nomenclature*: naClass *Ontology Reference*: NA *Category Set ID*: NA *Unit Set*: naUnitSet *Aggregation Scale*: NA *Quality Set*: NA *Reference Link*: NA *Data Type*: varchar *Missingness Set*: NA *Minimum Value*: NA *Maximum Value*: NA *Minimum Length*: 0 *Maximum Length*: 75 *Part Status*: active. First released: active. Last updated: 2.1.0.

Coordinated universal time (UTC) zone in daylight savings

(utcDST). Time zone during Daylight Saving Time. Preprogrammed into dictionary tables, not editable by users. *Part Type*: attributes *Domain*: naDomain *Specimen ID*: naSpecimenSet *Compartment Set*: naCompartmentSet *Group*: naGroup *Class*: naClass *Nomenclature*: naClass *Ontology Reference*: NA *Category Set ID*: NA *Unit Set*: naUnitSet *Aggregation Scale*: NA *Quality Set*: NA *Reference Link*: NA *Data Type*: varchar *Missingness Set*: NA *Minimum Value*: NA *Maximum Value*: NA *Minimum Length*: 0 *Maximum Length*: 75 *Part Status*: active. First released: active. Last updated: 2.1.0.

v2930I delta-variant gene target

(v2930I). v2930I delta-variant gene target *Part Type*: measurements *Domain*: bio *Speciment ID*: saSpecimenSet *Compartment Set*: anyCompartmentSet *Group*: sarsCov2 *Class*: mutation *Nomenclature*: mutation *Ontology Reference*: NA *Category Set ID*: NA *Unit Set*: geneticUnitSet *Aggregation Scale*: seeUnitAggScale *Quality Set*: NA *Reference Link*: NA *Data Type*: varchar *Missingness Set*: genMissingnessSet *Minimum Value*: NA *Maximum Value*: NA *Minimum Length*: 0 *Maximum Length*: 30 *Part Status*: active. First released: active. Last updated: 2.0.0.

Validation study

(validationStudy). A measure or sample taken for a validation study. *Part Type*: categories *Domain*: naDomain *Speciment ID*: naSpecimenSet *Compartment Set*: naCompartmentSet *Group*: naGroup *Class*: naClass *Nomenclature*: naClass *Ontology Reference*: NA *Category Set ID*: NA *Unit Set*: naUnitSet *Aggregation Scale*: NA *Quality Set*: NA *Reference Link*: NA *Data Type*: varchar *Missingness Set*: genMissingnessSet *Minimum Value*: NA *Maximum Value*: NA *Minimum Length*: 0 *Maximum Length*: 30 *Part Status*: active. First released: active. Last updated: 2.0.0.

Value

(value). Value of a measure, observation or attribute. Only used for the dictionary entries of parts. *Part Type*: attributes *Domain*: naDomain *Speciment ID*: naSpecimenSet *Compartment Set*: anyCompartmentSet *Group*: naGroup *Class*: naClass *Nomenclature*: naClass *Ontology Reference*: NA *Category Set ID*: NA *Unit Set*: naUnitSet *Aggregation Scale*: NA *Quality Set*: NA *Reference Link*: NA *Data Type*: varchar *Missingness Set*: NA

Parts

Minimum Value: NA *Maximum Value:* NA *Minimum Length:* 0 *Maximum Length:* 15 *Part Status:* active. First released: active. Last updated: 2.0.0.

Vancomycin resistance

(vanc). Vancomycin resistant bacteria. *Part Type:* measurements *Domain:* bio *Specimen ID:* saSpecimenSet *Compartment Set:* anyCompartmentSet *Group:* bactMisc *Class:* amr *Nomenclature:* amr *Ontology Reference:* NA *Category Set ID:* NA *Unit Set:* bacteriaUnitSet *Aggregation Scale:* seeUnitAggScale *Quality Set:* NA *Reference Link:* NA *Data Type:* varchar *Missingness Set:* genMissingnessSet *Minimum Value:* NA *Maximum Value:* NA *Minimum Length:* 0 *Maximum Length:* 30 *Part Status:* active. First released: active. Last updated: 2.1.0.

Variable character data type

(varchar). The data type for variable character data. Measured by sequencing. *Part Type:* dataTypes *Domain:* bio *Specimen ID:* saSpecimenSet *Compartment Set:* anyCompartmentSet *Group:* naGroup *Class:* naClass *Nomenclature:* naClass *Ontology Reference:* NA *Category Set ID:* NA *Unit Set:* naUnitSet *Aggregation Scale:* quantAggScale *Quality Set:* NA *Reference Link:* NA *Data Type:* integer *Missingness Set:* NA *Minimum Value:* 0 *Maximum Value:* 100 *Minimum Length:* NA *Maximum Length:* NA *Part Status:* active. First released: active. Last updated: 2.0.0.

Frequency of variants detected

(varFreq). A description of the frequency of a variants detected. *Part Type:* units *Domain:* bio *Specimen ID:* saSpecimenSet *Compartment Set:* anyCompartmentSet *Group:* naGroup *Class:* variant *Nomenclature:* variant

Ontology Reference: NA *Category Set ID:* NA *Unit Set:* geneticUnitSet
Aggregation Scale: seeUnitAggScale *Quality Set:* NA *Reference Link:* NA
Data Type: varchar *Missingness Set:* NA *Minimum Value:* NA *Maximum Value:* NA
Minimum Length: 0 *Maximum Length:* 30 *Part Status:* active.
First released: active. Last updated: 2.0.0.

Variants class

(variant). Measures and methods relating to variants. *Part Type:* classes
Domain: bio *Speciment ID:* poSaSpecimenSet *Compartment Set:* any-
CompartmentSet *Group:* naGroup *Class:* variant *Nomenclature:* variant
Ontology Reference: NA *Category Set ID:* NA *Unit Set:* geneticUnitSet
Aggregation Scale: seeUnitAggScale *Quality Set:* NA *Reference Link:* NA
Data Type: varchar *Missingness Set:* NA *Minimum Value:* NA *Maximum Value:* NA
Minimum Length: 0 *Maximum Length:* 30 *Part Status:* active.
First released: active. Last updated: 2.0.0.

Population with 1 or more doses of vaccine

(vax1). A measure of the population with a single dose of vaccine. *Part Type:* units
Domain: bio *Speciment ID:* poSpecimenSet *Compartment Set:* naCompartmentSet
Group: naGroup *Class:* naClass *Nomenclature:* na-
Class *Ontology Reference:* NA *Category Set ID:* NA *Unit Set:* naUnitSet
Aggregation Scale: NA *Quality Set:* NA *Reference Link:* NA *Data Type:* integer
Missingness Set: NA *Minimum Value:* 0 *Maximum Value:* NA
Minimum Length: NA *Maximum Length:* NA *Part Status:* active. First
released: active. Last updated: 2.0.0.

Population with 2 or more doses of vaccine

(vax2). Population with 2 doses of vaccine *Part Type:* units *Domain:* bio
Speciment ID: poSpecimenSet *Compartment Set:* naCompartmentSet

Parts

Group: naGroup *Class:* naClass *Nomenclature:* naClass *Ontology Reference:* NA *Category Set ID:* NA *Unit Set:* naUnitSet *Aggregation Scale:* NA *Quality Set:* NA *Reference Link:* NA *Data Type:* integer *Missingness Set:* NA *Minimum Value:* 0 *Maximum Value:* NA *Minimum Length:* NA *Maximum Length:* NA *Part Status:* active. First released: active. Last updated: 2.0.0.

Population with 3 or more doses of vaccine

(vax3). Population with 3 doses of vaccine *Part Type:* units *Domain:* naDomain *Speciment ID:* naSpecimenSet *Compartment Set:* naCompartmentSet *Group:* naGroup *Class:* naClass *Nomenclature:* naClass *Ontology Reference:* NA *Category Set ID:* NA *Unit Set:* naUnitSet *Aggregation Scale:* NA *Quality Set:* NA *Reference Link:* NA *Data Type:* varchar *Missingness Set:* NA *Minimum Value:* NA *Maximum Value:* NA *Minimum Length:* 0 *Maximum Length:* 30 *Part Status:* active. First released: active. Last updated: 2.0.0.

ODM V1 category

(version1Category). ODM V1 category *Part Type:* crosswalkTableSet *Domain:* naDomain *Speciment ID:* naSpecimenSet *Compartment Set:* naCompartmentSet *Group:* naGroup *Class:* naClass *Nomenclature:* naClass *Ontology Reference:* NA *Category Set ID:* NA *Unit Set:* naUnitSet *Aggregation Scale:* NA *Quality Set:* NA *Reference Link:* NA *Data Type:* varchar *Missingness Set:* NA *Minimum Value:* NA *Maximum Value:* NA *Minimum Length:* 0 *Maximum Length:* 30 *Part Status:* active. First released: active. Last updated: 2.0.0.

ODM V1 location

(version1Location). ODM V1 location *Part Type*: crosswalkTableSet *Domain*: naDomain *Speciment ID*: naSpecimenSet *Compartment Set*: naCompartmentSet *Group*: naGroup *Class*: naClass *Nomenclature*: naClass *Ontology Reference*: NA *Category Set ID*: NA *Unit Set*: naUnitSet *Aggregation Scale*: NA *Quality Set*: NA *Reference Link*: NA *Data Type*: varchar *Missingness Set*: NA *Minimum Value*: NA *Maximum Value*: NA *Minimum Length*: 0 *Maximum Length*: 30 *Part Status*: active. First released: active. Last updated: 2.0.0.

ODM V1 table

(version1Table). ODM V1 table *Part Type*: crosswalkTableSet *Domain*: naDomain *Speciment ID*: naSpecimenSet *Compartment Set*: naCompartmentSet *Group*: naGroup *Class*: naClass *Nomenclature*: naClass *Ontology Reference*: NA *Category Set ID*: NA *Unit Set*: naUnitSet *Aggregation Scale*: NA *Quality Set*: NA *Reference Link*: NA *Data Type*: varchar *Missingness Set*: NA *Minimum Value*: NA *Maximum Value*: NA *Minimum Length*: 0 *Maximum Length*: 30 *Part Status*: active. First released: active. Last updated: 2.0.0.

ODM version 1 to 2 changes

(version1to2Changes). Changes for part between ODM v1 and V2 *Part Type*: crosswalkTableSet *Domain*: naDomain *Speciment ID*: naSpecimenSet *Compartment Set*: naCompartmentSet *Group*: naGroup *Class*: naClass *Nomenclature*: naClass *Ontology Reference*: NA *Category Set ID*: NA *Unit Set*: naUnitSet *Aggregation Scale*: NA *Quality Set*: NA *Reference Link*: NA *Data Type*: varchar *Missingness Set*: NA *Minimum Value*: NA *Maximum Value*: NA *Minimum Length*: 0 *Maximum Length*: 30 *Part Status*: active. First released: active. Last updated: 2.0.0.

Parts

ODM V1 variable

(version1Variable). ODM V1 variable *Part Type*: crosswalkTableSet *Domain*: bio *Speciment ID*: naSpecimenSet *Compartment Set*: anyCompartmentSet *Group*: virusMisc *Class*: naClass *Nomenclature*: naClass *Ontology Reference*: NA *Category Set ID*: NA *Unit Set*: naUnitSet *Aggregation Scale*: seeUnitAggScale *Quality Set*: NA *Reference Link*: NA *Data Type*: varchar *Missingness Set*: NA *Minimum Value*: NA *Maximum Value*: NA *Minimum Length*: 0 *Maximum Length*: 30 *Part Status*: active. First released: active. Last updated: 2.0.0.

Miscellaneous viruses group

(virusMisc). A group of measures/methods related to miscellaneous viruses. The miscallenous viruses are often measured for normalization or standardization and have only one measure or method. When a virus has many measures, they will be given their own groupID in updated dictionary versions. *Part Type*: groups *Domain*: phy *Speciment ID*: saSpecimenSet *Compartment Set*: anyCompartmentSet *Group*: measGrp *Class*: physical *Nomenclature*: physical *Ontology Reference*: NA *Category Set ID*: NA *Unit Set*: volumeUnitSet *Aggregation Scale*: seeUnitAggScale *Quality Set*: NA *Reference Link*: NA *Data Type*: float *Missingness Set*: genMissingnessSet *Minimum Value*: seeUnitVal *Maximum Value*: seeUnitVal *Minimum Length*: NA *Maximum Length*: NA *Part Status*: active. First released: active. Last updated: 2.0.0.

Size in volume

(vol). Total volume of water or sludge sampled. Used for water or air testing *Part Type*: measurements *Domain*: phy *Speciment ID*: saSpecimenSet *Compartment Set*: airWaterCompartmentSet *Group*: colGrp *Class*: physical *Nomenclature*: physical *Ontology Reference*: NA *Category Set ID*: NA

Unit Set: volumeUnitSet *Aggregation Scale:* seeUnitAggScale *Quality Set:* NA *Reference Link:* NA *Data Type:* varchar *Missingness Set:* genMissingnessSet *Minimum Value:* NA *Maximum Value:* NA *Minimum Length:* 0 *Maximum Length:* 30 *Part Status:* active. First released: active. Last updated: 2.0.0.

Volume proportional sample

(volPr). A volume proportional sample generally collected by an autosampler. The sampling takes the same wastewater volume at variable time intervals, after a defined volume of wastewater has passed the sampling point. This is also called constant volume, variable time (CVVT). *Part Type:* categories *Domain:* naDomain *Speciment ID:* naSpecimenSet *Compartment Set:* anyCompartmentSet *Group:* naGroup *Class:* naClass *Nomenclature:* naClass *Ontology Reference:* NA *Category Set ID:* NA *Unit Set:* naUnitSet *Aggregation Scale:* quantAggScale *Quality Set:* NA *Reference Link:* NA *Data Type:* varchar *Missingness Set:* genMissingnessSet *Minimum Value:* NA *Maximum Value:* NA *Minimum Length:* 0 *Maximum Length:* 30 *Part Status:* active. First released: active. Last updated: 2.0.0.

Volume unit set

(volumeUnitSet). Unit set of volume measurements. *Part Type:* unitSets *Domain:* che *Speciment ID:* siSaSpecimenSet *Compartment Set:* waterCompartmentSet *Group:* miscMeas *Class:* standardConc *Nomenclature:* standardConc *Ontology Reference:* NA *Category Set ID:* NA *Unit Set:* stdConcentrationUnitSet *Aggregation Scale:* seeUnitAggScale *Quality Set:* NA *Reference Link:* NA *Data Type:* seeUnitData *Missingness Set:* genMissingnessSet *Minimum Value:* seeUnitVal *Maximum Value:* seeUnitVal *Minimum Length:* NA *Maximum Length:* NA *Part Status:* active. First released: active. Last updated: 2.0.0.

Parts

Volatile suspended solids

(vss). Volatile suspended solids *Part Type*: measurements *Domain*: phy *Speciment ID*: saSpecimenSet *Compartment Set*: waterCompartmentSet *Group*: measGrp *Class*: standardConc *Nomenclature*: standardConc *Ontology Reference*: NA *Category Set ID*: NA *Unit Set*: stdConcentrationUnitSet *Aggregation Scale*: seeUnitAggScale *Quality Set*: NA *Reference Link*: NA *Data Type*: seeUnitData *Missingness Set*: genMissingnessSet *Minimum Value*: seeUnitVal *Maximum Value*: seeUnitVal *Minimum Length*: NA *Maximum Length*: NA *Part Status*: active. First released: active. Last updated: 2.0.0.

Volatile suspended solids - ignition

(vssIg). A water quality measure, captured by via the loss on ignition of the mass of measured total suspended solids. This ignition generally takes place in an oven at a temperature of 550 °C to 600 °C. It represents the amount of volatile matter present in the solid fraction of the measured solution. *Part Type*: measurements *Domain*: allDo *Speciment ID*: anySpecimenSet *Compartment Set*: waterCompartmentSet *Group*: measGrp *Class*: standardConc *Nomenclature*: standardConc *Ontology Reference*: NA *Category Set ID*: NA *Unit Set*: stdConcentrationUnitSet *Aggregation Scale*: seeUnitAggScale *Quality Set*: NA *Reference Link*: NA *Data Type*: varchar *Missingness Set*: genMissingnessSet *Minimum Value*: NA *Maximum Value*: NA *Minimum Length*: 0 *Maximum Length*: 1 *Part Status*: active. First released: active. Last updated: 2.0.0.

Water compartment

(wat). A measure or observation made from a substance in the water, including wastewater. *Part Type*: compartments *Domain*: naDomain *Speciment ID*: naSpecimenSet *Compartment Set*: waterCompartmentSet

Group: colGrp *Class:* naClass *Nomenclature:* naClass *Ontology Reference:* NA *Category Set ID:* NA *Unit Set:* naUnitSet *Aggregation Scale:* NA *Quality Set:* NA *Reference Link:* NA *Data Type:* NA *Missingness Set:* NA *Minimum Value:* NA *Maximum Value:* NA *Minimum Length:* 0 *Maximum Length:* 30 *Part Status:* **deprecated**. First released: deprecated. Last updated: 2.0.0.

Water deprecated

(water). Non-wastewater, coming from any kind of water body. *Part Type:* categories *Domain:* allDo *Speciment ID:* anySpecimenSet *Compartment Set:* waterCompartmentSet *Group:* naGroup *Class:* naClass *Nomenclature:* naClass *Ontology Reference:* NA *Category Set ID:* NA *Unit Set:* naUnitSet *Aggregation Scale:* NA *Quality Set:* NA *Reference Link:* NA *Data Type:* varchar *Missingness Set:* NA *Minimum Value:* NA *Maximum Value:* NA *Minimum Length:* 0 *Maximum Length:* 15 *Part Status:* active. First released: active. Last updated: 2.0.0.

Water compartment set

(waterCompartmentSet). A compartment set for measures and methods in the water compartment. *Part Type:* compartmentSets *Domain:* phy *Speciment ID:* siSaSpecimenSet *Compartment Set:* waterCompartmentSet *Group:* miscMeas *Class:* temperature *Nomenclature:* temperature *Ontology Reference:* NA *Category Set ID:* NA *Unit Set:* temperatureUnitSet *Aggregation Scale:* seeUnitAggScale *Quality Set:* NA *Reference Link:* NA *Data Type:* seeUnitData *Missingness Set:* genMissingnessSet *Minimum Value:* seeUnitVal *Maximum Value:* seeUnitVal *Minimum Length:* NA *Maximum Length:* NA *Part Status:* active. First released: active. Last updated: 2.0.0.

Parts

Wastewater temperature

(watTemp). Temperature of the wastewater. *Part Type:* measurements *Domain:* phy *Speciment ID:* siSpecimenSet *Compartment Set:* anyCompartmentSet *Group:* siteFeat *Class:* weather *Nomenclature:* weather *Ontology Reference:* NA *Category Set ID:* weathSet *Unit Set:* temperatureUnitSet *Aggregation Scale:* seeUnitAggScale *Quality Set:* NA *Reference Link:* NA *Data Type:* float *Missingness Set:* genMissingnessSet *Minimum Value:* 0 *Maximum Value:* 40 *Minimum Length:* 0 *Maximum Length:* 30 *Part Status:* active. First released: active. Last updated: 2.0.0.

Weather

(weath). A measure for weather captured through qualitative categories; part of a larger suite of weather measures that may be useful when collecting samples from outdoor sources. *Part Type:* measurements *Domain:* phy *Speciment ID:* siSpecimenSet *Compartment Set:* anyCompartmentSet *Group:* siteFeat *Class:* weather *Nomenclature:* weather *Ontology Reference:* NA *Category Set ID:* weathSet *Unit Set:* unitlessUnitSet *Aggregation Scale:* seeUnitAggScale *Quality Set:* NA *Reference Link:* NA *Data Type:* categorical *Missingness Set:* genMissingnessSet *Minimum Value:* NA *Maximum Value:* NA *Minimum Length:* 0 *Maximum Length:* 30 *Part Status:* active. First released: active. Last updated: 2.0.0.

Weather class

(weather). Measures and methods relating to weather. *Part Type:* classes *Domain:* allDo *Speciment ID:* siSpecimenSet *Compartment Set:* anyCompartmentSet *Group:* naGroup *Class:* weather *Nomenclature:* weather *Ontology Reference:* NA *Category Set ID:* NA *Unit Set:* unitlessUnitSet *Aggregation Scale:* seeUnitAggScale *Quality Set:* NA *Reference Link:* NA

Data Type: varchar *Missingness Set:* NA *Minimum Value:* NA *Maximum Value:* NA *Minimum Length:* 0 *Maximum Length:* 30 *Part Status:* active. First released: active. Last updated: 2.0.0.

Weather set

(weathSet). A set of the valid qualitative categories for the qualitative weather measure. *Part Type:* mmaSets *Domain:* bio *Speciment ID:* saSpecimenSet *Compartment Set:* anyCompartmentSet *Group:* naGroup *Class:* naClass *Nomenclature:* naClass *Ontology Reference:* NA *Category Set ID:* NA *Unit Set:* naUnitSet *Aggregation Scale:* NA *Quality Set:* NA *Reference Link:* NA *Data Type:* seeUnitData *Missingness Set:* NA *Minimum Value:* seeUnitVal *Maximum Value:* seeUnitVal *Minimum Length:* NA *Maximum Length:* NA *Part Status:* active. First released: active. Last updated: 2.0.0.

Whole genome sequencing

(wgs). Specifies the whole genome sequencing (WGS) strategy for genetic sequencing *Part Type:* categories *Domain:* bio *Speciment ID:* naSpecimenSet *Compartment Set:* anyCompartmentSet *Group:* naGroup *Class:* naClass *Nomenclature:* naClass *Ontology Reference:* NA *Category Set ID:* NA *Unit Set:* naUnitSet *Aggregation Scale:* NA *Quality Set:* NA *Reference Link:* NA *Data Type:* varchar *Missingness Set:* NA *Minimum Value:* NA *Maximum Value:* NA *Minimum Length:* 0 *Maximum Length:* 30 *Part Status:* active. First released: active. Last updated: 2.0.0.

WHO nomenclature

(who). Specifies variant or genetic nomenclature as set out by the World Health Organization. If there are multiple issues to flage, use the multiple

Parts

issues flag and explain the details in the notes section. *Part Type:* nomenclatures *Domain:* naDomain *Speciment ID:* saSpecimenSet *Compartment Set:* anyCompartmentSet *Group:* naGroup *Class:* naClass *Nomenclature:* naClass *Ontology Reference:* NA *Category Set ID:* NA *Unit Set:* naUnitSet *Aggregation Scale:* NA *Quality Set:* NA *Reference Link:* NA *Data Type:* varchar *Missingness Set:* NA *Minimum Value:* NA *Maximum Value:* NA *Minimum Length:* 0 *Maximum Length:* 30 *Part Status:* active. First released: active. Last updated: 2.0.0.

Wide 95% interval

(wI). The 95% interval is too wide, low confidence in results. *Part Type:* qualityIndicators *Domain:* naDomain *Speciment ID:* saSpecimenSet *Compartment Set:* naCompartmentSet *Group:* naGroup *Class:* naClass *Nomenclature:* naClass *Ontology Reference:* NA *Category Set ID:* NA *Unit Set:* naUnitSet *Aggregation Scale:* NA *Quality Set:* NA *Reference Link:* NA *Data Type:* varchar *Missingness Set:* NA *Minimum Value:* NA *Maximum Value:* NA *Minimum Length:* NA *Maximum Length:* NA *Part Status:* active. First released: active. Last updated: 2.0.0.

Wide name table

(wideNames). The table for wide names. *Part Type:* tables *Domain:* naDomain *Speciment ID:* naSpecimenSet *Compartment Set:* naCompartmentSet *Group:* naGroup *Class:* lookup *Nomenclature:* lookup *Ontology Reference:* NA *Category Set ID:* NA *Unit Set:* naUnitSet *Aggregation Scale:* NA *Quality Set:* NA *Reference Link:* NA *Data Type:* varchar *Missingness Set:* NA *Minimum Value:* NA *Maximum Value:* NA *Minimum Length:* 0 *Maximum Length:* 30 *Part Status:* active. First released: active. Last updated: 2.0.0.

Wind Speed

(wind). A measure for wind speed; part of a larger suite of weather measures that may be useful when collecting samples from outdoor sources. *Part Type:* measurements *Domain:* phy *Speciment ID:* siSpecimenSet *Compartment Set:* airCompartmentSet *Group:* siteFeat *Class:* speed *Nomenclature:* speed *Ontology Reference:* NA *Category Set ID:* NA *Unit Set:* windSpeedUnitSet *Aggregation Scale:* seeUnitAggScale *Quality Set:* NA *Reference Link:* NA *Data Type:* varchar *Missingness Set:* genMissingnessSet *Minimum Value:* NA *Maximum Value:* NA *Minimum Length:* 0 *Maximum Length:* 30 *Part Status:* active. First released: active. Last updated: 2.0.0.

Wind speed unit set

(windSpeedUnitSet). Unit set for wind speed measurements. *Part Type:* unitSets *Domain:* naDomain *Speciment ID:* naSpecimenSet *Compartment Set:* naCompartmentSet *Group:* naGroup *Class:* naClass *Nomenclature:* naClass *Ontology Reference:* NA *Category Set ID:* NA *Unit Set:* naUnitSet *Aggregation Scale:* NA *Quality Set:* NA *Reference Link:* NA *Data Type:* varchar *Missingness Set:* genMissingnessSet *Minimum Value:* NA *Maximum Value:* NA *Minimum Length:* 0 *Maximum Length:* 30 *Part Status:* **depreciated**. First released: depreciated. Last updated: 2.0.0.

Measure identification (wide table)

(wMeasureID). Unique identifier for wide table only. Use when all measures are performed on a single sample at the same time and same laboratory. Suggestion: siteID_sampleID_LabID_reportDate_ID. *Part Type:* attributes *Domain:* naDomain *Speciment ID:* saSpecimenSet *Compartment Set:* anyCompartmentSet *Group:* naGroup *Class:* naClass *Nomenclature:* naClass *Ontology Reference:* NA *Category Set ID:* NA *Unit Set:*

Parts

naUnitSet *Aggregation Scale*: NA *Quality Set*: NA *Reference Link*: NA
Data Type: varchar *Missingness Set*: NA *Minimum Value*: NA *Maximum Value*: NA
Minimum Length: 0 *Maximum Length*: 30 *Part Status*: active.
First released: active. Last updated: 2.0.0.

Sample stored incorrectly

(wrongStorage). Sample was stored inappropriately. *Part Type*: qualityIndicators
Domain: naDomain *Speciment ID*: saSpecimenSet *Compartment Set*: anyCompartmentSet
Group: naGroup *Class*: naClass *Nomenclature*: naClass *Ontology Reference*: NA
Category Set ID: NA *Unit Set*: naUnitSet *Aggregation Scale*: NA *Quality Set*: NA
Reference Link: NA *Data Type*: varchar *Missingness Set*: NA *Minimum Value*: NA
Maximum Value: NA *Minimum Length*: 0 *Maximum Length*: 30 *Part Status*: active.
First released: active. Last updated: 2.0.0.

Sample stored at wrong temperature

(wrongTemp). Sample was stored at an inappropriate temperature. *Part Type*: qualityIndicators
Domain: naDomain *Speciment ID*: naSpecimenSet *Compartment Set*: naCompartmentSet
Group: naGroup *Class*: naClass *Nomenclature*: naClass *Ontology Reference*: NA
Category Set ID: NA *Unit Set*: naUnitSet *Aggregation Scale*: NA *Quality Set*: NA
Reference Link: NA *Data Type*: varchar *Missingness Set*: NA *Minimum Value*: NA
Maximum Value: NA *Minimum Length*: 0 *Maximum Length*: 30 *Part Status*: active.
First released: active. Last updated: 2.0.0.

World Sphere (W-SPHERE)

(wSphere). World Sphere header *Part Type*: crosswalkTableSet *Domain*: naDomain
Speciment ID: naSpecimenSet *Compartment Set*: naCompartmentSet *Group*: naGroup
Class: naClass *Nomenclature*: naClass *Ontol-*

Parts

ogy Reference: NA Category Set ID: NA Unit Set: naUnitSet Aggregation Scale: NA Quality Set: NA Reference Link: NA Data Type: varchar Missingness Set: NA Minimum Value: NA Maximum Value: NA Minimum Length: 0 Maximum Length: 30 Part Status: active. First released: active. Last updated: 2.0.0.

World Sphere (W-SPHERE) notes

(wSphereNotes). W-Sphere notes *Part Type: crosswalkTableSet Domain: naDomain Speciment ID: naSpecimenSet Compartment Set: waterCompartmentSet Group: colGrp Class: naClass Nomenclature: naClass Ontology Reference: NA Category Set ID: NA Unit Set: naUnitSet Aggregation Scale: NA Quality Set: NA Reference Link: NA Data Type: varchar Missingness Set: NA Minimum Value: NA Maximum Value: NA Minimum Length: 0 Maximum Length: 30 Part Status: active. First released: active. Last updated: 2.0.0.*

Wastewater treatment plant

(wwtp). A general site type for wastewater treatment plants. Used as a catch-all category for industrial or municipal wastewater treatment plants that carry combined or sanitary sewage, or lagoons. *Part Type: categories Domain: naDomain Speciment ID: naSpecimenSet Compartment Set: waterCompartmentSet Group: colGrp Class: naClass Nomenclature: naClass Ontology Reference: NA Category Set ID: NA Unit Set: naUnitSet Aggregation Scale: NA Quality Set: NA Reference Link: NA Data Type: varchar Missingness Set: NA Minimum Value: NA Maximum Value: NA Minimum Length: 0 Maximum Length: 30 Part Status: active. First released: active. Last updated: 2.0.0.*

Parts

Back-up wastewater treatment site

(wwtpBack). Indicates a wastewater treatment plant where multiple labs are or were sampling, and where secondary samples are being taken. Maps to units of either million gallons per day, or population equivalents. *Part Type*: categories *Domain*: phy *Speciment ID*: siSpecimenSet *Compartment Set*: waterCompartmentSet *Group*: siteFeat *Class*: capacity *Nomenclature*: capacity *Ontology Reference*: NA *Category Set ID*: NA *Unit Set*: naUnitSet *Aggregation Scale*: seeUnitAggScale *Quality Set*: NA *Reference Link*: NA *Data Type*: varchar *Missingness Set*: genMissingnessSet *Minimum Value*: NA *Maximum Value*: NA *Minimum Length*: 0 *Maximum Length*: 30 *Part Status*: active. First released: active. Last updated: 2.0.0.

Wastewater treatment plant designed capacity

(wwtpCap). A measure for the designed capacity of a wastewater treatment plant, in terms of how much water it was designed to be able to hold and process. *Part Type*: measurements *Domain*: phy *Speciment ID*: siSpecimenSet *Compartment Set*: waterCompartmentSet *Group*: colGrp *Class*: capacity *Nomenclature*: capacity *Ontology Reference*: NA *Category Set ID*: NA *Unit Set*: capacityUnitSet *Aggregation Scale*: seeUnitAggScale *Quality Set*: NA *Reference Link*: NA *Data Type*: varchar *Missingness Set*: genMissingnessSet *Minimum Value*: NA *Maximum Value*: NA *Minimum Length*: 0 *Maximum Length*: 30 *Part Status*: active. First released: active. Last updated: 2.0.0.

Industrial wastewater treatment plant

(wwtpInd). Industrial wastewater treatment plant *Part Type*: categories *Domain*: naDomain *Speciment ID*: naSpecimenSet *Compartment Set*: waterCompartmentSet *Group*: colGrp *Class*: naClass *Nomenclature*: na-

Class *Ontology Reference*: NA *Category Set ID*: NA *Unit Set*: naUnitSet *Aggregation Scale*: NA *Quality Set*: NA *Reference Link*: NA *Data Type*: varchar *Missingness Set*: NA *Minimum Value*: NA *Maximum Value*: NA *Minimum Length*: 0 *Maximum Length*: 30 *Part Status*: active. First released: active. Last updated: 2.0.0.

Municipal wastewater treatment plant for combined sewage

(wwtpMuC). Municipal wastewater treatment plant for combined sewage *Part Type*: categories *Domain*: naDomain *Speciment ID*: naSpecimenSet *Compartment Set*: waterCompartmentSet *Group*: colGrp *Class*: naClass *Nomenclature*: naClass *Ontology Reference*: NA *Category Set ID*: NA *Unit Set*: naUnitSet *Aggregation Scale*: NA *Quality Set*: NA *Reference Link*: NA *Data Type*: varchar *Missingness Set*: NA *Minimum Value*: NA *Maximum Value*: NA *Minimum Length*: 0 *Maximum Length*: 30 *Part Status*: active. First released: active. Last updated: 2.0.0.

Municipal wastewater treatment plant for sanitary dewage only

(wwtpMuS). Municipal wastewater treatment plant for sanitary sewage only *Part Type*: categories *Domain*: bio *Speciment ID*: saSpecimenSet *Compartment Set*: anyCompartmentSet *Group*: sarsCov2 *Class*: mutation *Nomenclature*: mutation *Ontology Reference*: NA *Category Set ID*: NA *Unit Set*: naUnitSet *Aggregation Scale*: seeUnitAggScale *Quality Set*: NA *Reference Link*: NA *Data Type*: varchar *Missingness Set*: genMissingnessSet *Minimum Value*: NA *Maximum Value*: NA *Minimum Length*: 0 *Maximum Length*: 30 *Part Status*: active. First released: active. Last updated: 2.0.0.

Parts

y505h omicron-variant gene target { #y505h }

(y505h). y505h omicron-variant gene target *Part Type*: measurements *Domain*: bio *Speciment ID*: saSpecimenSet *Compartment Set*: anyCompartmentSet *Group*: procGrp *Class*: mutation *Nomenclature*: mutation *Ontology Reference*: NA *Category Set ID*: NA *Unit Set*: geneticUnitSet *Aggregation Scale*: seeUnitAggScale *Quality Set*: NA *Reference Link*: NA *Data Type*: varchar *Missingness Set*: genMissingnessSet *Minimum Value*: NA *Maximum Value*: NA *Minimum Length*: 0 *Maximum Length*: 30 *Part Status*: active. First released: active. Last updated: 2.0.0.

Years

(years). A unit for indicating a length of time in years. *Part Type*: units *Domain*: allDo *Speciment ID*: anySpecimenSet *Compartment Set*: anyCompartmentSet *Group*: miscMeas *Class*: time *Nomenclature*: time *Ontology Reference*: NA *Category Set ID*: NA *Unit Set*: naUnitSet *Aggregation Scale*: quantAggScale *Quality Set*: NA *Reference Link*: NA *Data Type*: integer *Missingness Set*: NA *Minimum Value*: 0 *Maximum Value*: NA *Minimum Length*: NA *Maximum Length*: NA *Part Status*: active. First released: active. Last updated: 2.0.0.

English name of country sub-domains

(zoneName). The english-language name for a given country sub-domain. Preprogrammed into dictionary tables, not editable by users. *Part Type*: attributes *Domain*: naDomain *Speciment ID*: naSpecimenSet *Compartment Set*: naCompartmentSet *Group*: naGroup *Class*: naClass *Nomenclature*: naClass *Ontology Reference*: NA *Category Set ID*: NA *Unit Set*: naUnitSet *Aggregation Scale*: NA *Quality Set*: NA *Reference Link*: NA *Data Type*: varchar *Missingness Set*: NA *Minimum Value*: NA *Maximum*

Value: NA *Minimum Length:* 0 *Maximum Length:* 75 *Part Status:* active.
First released: active. Last updated: 2.1.0.

Zones look-up table

(zones). Look up table for the possible sub-national region or zone inputs. *Part Type:* tables *Domain:* naDomain *Speciment ID:* naSpecimenSet *Compartment Set:* naCompartmentSet *Group:* naGroup *Class:* lookup *Nomenclature:* lookup *Ontology Reference:* NA *Category Set ID:* NA *Unit Set:* naUnitSet *Aggregation Scale:* NA *Quality Set:* NA *Reference Link:* NA *Data Type:* varchar *Missingness Set:* NA *Minimum Value:* NA *Maximum Value:* NA *Minimum Length:* 0 *Maximum Length:* 30 *Part Status:* active.
First released: active. Last updated: 2.1.0.

Zones table column order

(zonesOrder). Specifies the order of the columns in the zones table. *Part Type:* tableSupport *Domain:* naDomain *Speciment ID:* naSpecimenSet *Compartment Set:* naCompartmentSet *Group:* naGroup *Class:* naClass *Nomenclature:* naClass *Ontology Reference:* NA *Category Set ID:* NA *Unit Set:* naUnitSet *Aggregation Scale:* NA *Quality Set:* NA *Reference Link:* NA *Data Type:* integer *Missingness Set:* NA *Minimum Value:* 1 *Maximum Value:* NA *Minimum Length:* NA *Maximum Length:* NA *Part Status:* active. First released: active. Last updated: 2.1.0.

Zones table required headers

(zonesRequired). Required headers in the zones table. *Part Type:* tableSupport *Domain:* naDomain *Speciment ID:* naSpecimenSet *Compartment Set:* naCompartmentSet *Group:* naGroup *Class:* naClass *Nomenclature:* naClass *Ontology Reference:* NA *Category Set ID:* NA *Unit Set:* naUnitSet *Aggregation Scale:* NA *Quality Set:* NA *Reference Link:* NA *Data*

Parts

Type: varchar *Missingness Set:* NA *Minimum Value:* NA *Maximum Value:* NA *Minimum Length:* 0 *Maximum Length:* 30 *Part Status:* active. First released: active. Last updated: 2.1.0.

zymo environ water rna kit/ zymo environ water rna kit (cat. r2042)

(zymoEnv). Nucleic acid extraction performed using the zymo environ water rna kit/ zymo environ water rna kit (cat. r2042). *Part Type:* categories *Domain:* bio *Speciment ID:* saSpecimenSet *Compartment Set:* anyCompartmentSet *Group:* procGrp *Class:* mutation *Nomenclature:* mutation *Ontology Reference:* NA *Category Set ID:* NA *Unit Set:* naUnitSet *Aggregation Scale:* seeUnitAggScale *Quality Set:* NA *Reference Link:* NA *Data Type:* varchar *Missingness Set:* genMissingnessSet *Minimum Value:* NA *Maximum Value:* NA *Minimum Length:* 0 *Maximum Length:* 30 *Part Status:* active. First released: active. Last updated: 2.0.0.

zymo quick-rna fungal/bacterial miniprep #r2014

(zymoQuick). Nucleic acid extraction performed using the zymo quick-rna fungal/bacterial miniprep #r2014 kit. *Part Type:* categories *Domain:* bio *Speciment ID:* saSpecimenSet *Compartment Set:* anyCompartmentSet *Group:* procGrp *Class:* mutation *Nomenclature:* mutation *Ontology Reference:* NA *Category Set ID:* NA *Unit Set:* naUnitSet *Aggregation Scale:* seeUnitAggScale *Quality Set:* NA *Reference Link:* NA *Data Type:* varchar *Missingness Set:* genMissingnessSet *Minimum Value:* NA *Maximum Value:* NA *Minimum Length:* 0 *Maximum Length:* 30 *Part Status:* active. First released: active. Last updated: 2.0.0.

Sets

Dictionary v2.1.0 Documentation v2.1.0

Sets are lists of categories and other parts. For example, `Collection category set` (`collectionCatSet`) contains a list of the different collection types including: `Moore swab`, `Grab sample`, `Flow proportional sample`, etc.

Sets can have parts that are reused. For example, there are different quality measures for sample collection (e.g. `Sample not collected`), PCR measures (`Inhibition preset`), and sequencing measures (`Low depth of coverage`), but all quality sets share the `No quality concerns` indicator.

Aggregations

(aggregations). Statistical measures used to report a measure. Each measure reported as a number should be reported with an aggregation. The default aggregation is `single`, which corresponds to a single measurement.

AND Boolean aggregation (`andBoo`). “AND” aggregation. Status: active. First released: 2.0.0. Last updated: 2.0.0.

Flow-normalized mean (`floMean`). Mean measure normalized to wastewater flow. Status: active. First released: 2.0.0. Last updated: 2.0.0.

Sets

Geometric mean (gmn). Geometric mean. Status: active. First released: 1.0.0. Last updated: 2.0.0.

Lower limit of a 95% confidence interval (lowerCI95). Specifies the the lower limit of a 95% confidence interval. Status: active. First released: 2.0.0. Last updated: 2.0.0.

Maximum value (maxVal). Highest value in a range of values for a measure. Status: active. First released: 1.0.0. Last updated: 2.0.0.

Arithmetic mean (me). Arithmetic mean. Status: active. First released: 1.0.0. Last updated: 2.0.0.

Median (med). Median. Status: active. First released: 1.0.0. Last updated: 2.0.0.

Normalized arithmetic mean (menr). Arithmetic mean, normalized. Status: active. First released: 1.0.0. Last updated: 2.0.0.

Minimum value (minVal). Lowest value in a range of values for a measure. Status: active. First released: 1.0.0. Last updated: 2.0.0.

Aggregation not applicable (naAggr). Not applicable for aggregations. Status: active. First released: 2.0.0. Last updated: 2.0.0.

Normalized geometric mean (ngmn). Geometric mean, normalized. Status: active. First released: 1.0.0. Last updated: 2.0.0.

OR Boolean aggregation (orBoo). “OR” aggregation. Status: active. First released: 2.0.0. Last updated: 2.0.0.

Other aggregation deprecated (otherDep). Other aggregation method. Add description to aggregationOther Status: depreciated. First released: 1.0.0. Last updated: 2.0.0.

PMMoV- and flow-normalized mean (pmFloMean). Mean measure normalized to amount of PMMoV and wastewater flow. Status: active. First released: 2.0.0. Last updated: 2.0.0.

PMMoV-normalized mean (pmmovNorm). Mean measure normalized to amount of PMMoV. Status: active. First released: 2.0.0. Last updated: 2.0.0.

Standard deviation (sd). Standard deviation. Status: active. First released: 1.0.0. Last updated: 2.0.0.

Normalized standard deviation (sdn). Standard deviation, normalized. Status: active. First released: 1.0.0. Last updated: 2.0.0.

Single (sin). A value that is not an aggregate measurement (ie. not a mean, median, max or any other) and can be a replicate value. Status: active. First released: 1.0.0. Last updated: 2.0.0.

Upper limit of a 95% confidence interval (upperCI95). Specifies the the upper limit of a 95% confidence interval. Status: active. First released: 1.0.0. Last updated: 2.0.0.

Aggregation scales

(aggregationScales). The scale of an aggregation set. Aggregation scales include quantitative and qualitative.

Aggregation scale not applicable (naAggrScale). Not application for aggregation sets. Status: active. First released: 2.0.0. Last updated: 2.0.0.

Other aggregation scale (othAgg). Specifies an aggregation scale that can't be described as either "qualitative" or "quantitative". Status: active. First released: 2.0.0. Last updated: 2.0.0.

Qualitative (qualAggScale). The qualitative aggregation scale. Status: active. First released: 2.0.0. Last updated: 2.0.0.

Sets

Quantitative (quantAggScale). The “quantAggScale” aggregation scale. Status: active. First released: 2.0.0. Last updated: 2.0.0.

See unit (aggregation scales) (seeUnitAggScale). A value for aggregation scale to be used when the aggregation scale depends on that specified in the parts list entry for the unit. Status: active. First released: 2.0.0. Last updated: 2.0.0.

Aggregation sets

(aggregationSets). Sets of aggregations. Examples of aggregation sets include logarithm, linear and boolean.

Boolean aggregation set

(booleanAggrSet)Aggregation set for boolean. Status: active. First Released: 2.0.0. Last updated: 2.0.0.

AND Boolean aggregation (andBoo). “AND” aggregation. Status: active. First released: 2.0.0. Last updated: 2.0.0.

OR Boolean aggregation (orBoo). “OR” aggregation. Status: active. First released: 2.0.0. Last updated: 2.0.0.

Single (sin). A value that is not an aggregate measurement (ie. not a mean, median, max or any other) and can be a replicate value. Status: active. First released: 1.0.0. Last updated: 2.0.0.

Linear scale aggregation set

(linearAggrSet)The aggregation set that contains all aggregations that exist on the linear scale. Status: active. First Released: 2.0.0. Last updated: 2.0.0.

Flow-normalized mean (floMean). Mean measure normalized to wastewater flow. Status: active. First released: 2.0.0. Last updated: 2.0.0.

Lower limit of a 95% confidence interval (lowerCI95). Specifies the the lower limit of a 95% confidence interval. Status: active. First released: 2.0.0. Last updated: 2.0.0.

Maximum value (maxVal). Highest value in a range of values for a measure. Status: active. First released: 1.0.0. Last updated: 2.0.0.

Arithmetic mean (me). Arithmetic mean. Status: active. First released: 1.0.0. Last updated: 2.0.0.

Median (med). Median. Status: active. First released: 1.0.0. Last updated: 2.0.0.

Normalized arithmetic mean (menr). Arithmetic mean, normalized. Status: active. First released: 1.0.0. Last updated: 2.0.0.

Minimum value (minVal). Lowest value in a range of values for a measure. Status: active. First released: 1.0.0. Last updated: 2.0.0.

PMMoV- and flow-normalized mean (pmFloMean). Mean measure normalized to amount of PMMoV and wastewater flow. Status: active. First released: 2.0.0. Last updated: 2.0.0.

PMMoV-normalized mean (pmmovNorm). Mean measure normalized to amount of PMMoV. Status: active. First released: 2.0.0. Last updated: 2.0.0.

Standard deviation (sd). Standard deviation. Status: active. First released: 1.0.0. Last updated: 2.0.0.

Normalized standard deviation (sdn). Standard deviation, normalized. Status: active. First released: 1.0.0. Last updated: 2.0.0.

Sets

Single (sin). A value that is not an aggregate measurement (ie. not a mean, median, max or any other) and can be a replicate value. Status: active. First released: 1.0.0. Last updated: 2.0.0.

Upper limit of a 95% confidence interval (upperCI95). Specifies the the upper limit of a 95% confidence interval. Status: active. First released: 1.0.0. Last updated: 2.0.0.

Logarithmic scale aggregation set

(logAggrSet)The aggregation set that contains all aggregations that exist on the logarithmic scale (rather than linear or qualitative). Status: active. First Released: 2.0.0. Last updated: 2.0.0.

Flow-normalized mean (floMean). Mean measure normalized to wastewater flow. Status: active. First released: 2.0.0. Last updated: 2.0.0.

Geometric mean (gmn). Geometric mean. Status: active. First released: 1.0.0. Last updated: 2.0.0.

Lower limit of a 95% confidence interval (lowerCI95). Specifies the the lower limit of a 95% confidence interval. Status: active. First released: 2.0.0. Last updated: 2.0.0.

Maximum value (maxVal). Highest value in a range of values for a measure. Status: active. First released: 1.0.0. Last updated: 2.0.0.

Minimum value (minVal). Lowest value in a range of values for a measure. Status: active. First released: 1.0.0. Last updated: 2.0.0.

Normalized geometric mean (ngmn). Geometric mean, normalized. Status: active. First released: 1.0.0. Last updated: 2.0.0.

PMMoV- and flow-normalized mean (pmFloMean). Mean measure normalized to amount of PMMoV and wastewater flow. Status: active. First released: 2.0.0. Last updated: 2.0.0.

PMMoV-normalized mean (pmmovNorm). Mean measure normalized to amount of PMMoV. Status: active. First released: 2.0.0. Last updated: 2.0.0.

Single (sin). A value that is not an aggregate measurement (ie. not a mean, median, max or any other) and can be a replicate value. Status: active. First released: 1.0.0. Last updated: 2.0.0.

Upper limit of a 95% confidence interval (upperCI95). Specifies the the upper limit of a 95% confidence interval. Status: active. First released: 1.0.0. Last updated: 2.0.0.

Aggregation set not applicable

(naAggrSet)Not application for aggregation sets. Used for parts for which an aggregation set value is not applicable or appropriate. Status: active. First Released: 2.0.0. Last updated: 2.0.0.

Aggregation not applicable (naAggr). Not applicable for aggregations. Status: active. First released: 2.0.0. Last updated: 2.0.0.

Other aggregation set

(otherAggrSet)Aggregation set used for unitless measures. Status: active. First Released: 2.0.0. Last updated: 2.0.0.

Flow-normalized mean (floMean). Mean measure normalized to wastewater flow. Status: active. First released: 2.0.0. Last updated: 2.0.0.

Geometric mean (gmn). Geometric mean. Status: active. First released: 1.0.0. Last updated: 2.0.0.

Sets

Lower limit of a 95% confidence interval (lowerCI95). Specifies the the lower limit of a 95% confidence interval. Status: active. First released: 2.0.0. Last updated: 2.0.0.

Maximum value (maxVal). Highest value in a range of values for a measure. Status: active. First released: 1.0.0. Last updated: 2.0.0.

Arithmetic mean (me). Arithmetic mean. Status: active. First released: 1.0.0. Last updated: 2.0.0.

Median (med). Median. Status: active. First released: 1.0.0. Last updated: 2.0.0.

Normalized arithmetic mean (menr). Arithmetic mean, normalized. Status: active. First released: 1.0.0. Last updated: 2.0.0.

Minimum value (minVal). Lowest value in a range of values for a measure. Status: active. First released: 1.0.0. Last updated: 2.0.0.

Aggregation not applicable (naAggr). Not applicable for aggregations. Status: active. First released: 2.0.0. Last updated: 2.0.0.

Normalized geometric mean (ngmn). Geometric mean, normalized. Status: active. First released: 1.0.0. Last updated: 2.0.0.

Standard deviation (sd). Standard deviation. Status: active. First released: 1.0.0. Last updated: 2.0.0.

Normalized standard deviation (sdn). Standard deviation, normalized. Status: active. First released: 1.0.0. Last updated: 2.0.0.

Single (sin). A value that is not an aggregate measurement (ie. not a mean, median, max or any other) and can be a replicate value. Status: active. First released: 1.0.0. Last updated: 2.0.0.

Upper limit of a 95% confidence interval (upperCI95). Specifies the the upper limit of a 95% confidence interval. Status: active. First released: 1.0.0. Last updated: 2.0.0.

Attributes

(attributes). Attributes describe the who, where, when, and why of environmental surveillance. There are attributes for domain, specimen, compartment, or table. Attributes are one of the three main components or ways to report environment surveillance data. The other two components are measures and methods.

Analysis date (aDate). Date the measurement was performed in the lab. Status: active. First released: 1.0.0. Last updated: 2.0.0.

Analysis date end (aDateEnd). Date the measurement or analysis was completed. Status: active. First released: 1.0.0. Last updated: 2.0.0.

Analysis date start (aDateStart). Date the measurement or analysis was started. Status: active. First released: 1.0.0. Last updated: 2.0.0.

Address Line 1 (addL1). Line 1 (the street name, number and direction) for a given address. Status: active. First released: 2.0.0. Last updated: 2.0.0.

Address Line 2 (addL2). Line 2 (the unit number) for a given address. Status: active. First released: 2.0.0. Last updated: 2.0.0.

Parent Site ID (parSiteID). The siteID that is a parent to another siteID; usually the sub-site will be contained in the parentSite. Status: active. First released: 2.0.0. Last updated: 2.0.0.

Administrative regions (admRegLevel). Administrative regions Status: active. First released: 2.0.0. Last updated: 2.0.0.

Aggregation scale (aggregationScale). A scale used for an aggregation. Only applicable for measures and units. Status: active. First released: 2.0.0. Last updated: 2.0.0.

Aggregation (aggregation). Statistical measures used to report a measure. Each aggregation has a corresponding value. Status: active. First released: 1.0.0. Last updated: 2.0.0.

Sets

Aggregation set (aggregationSet). The aggregation set for a unit. Status: active. First released: 2.0.0. Last updated: 2.0.0.

Alias deprecated (aliasDep). ID of an assay that is the same or similar. A comma separated list. Status: deprecated. First released: 1.0.0. Last updated: 2.0.0.

Alias ID deprecated (aliasIDDep). Alias id Status: deprecated. First released: 1.0.0. Last updated: 2.0.0.

Access to all org (allOrgs). If this is 'no', this data will not be available to any partner organization. If missing, data will be available to the all organizations. Status: deprecated. First released: 1.0.0. Last updated: 2.0.0.

Assay method id default deprecated (amDefDep). Used as default when a new measurement is created for this lab. See ID in AssayMethod table. Status: deprecated. First released: 1.0.0. Last updated: 2.0.0.

Assay ID (asID). Links with the AssayMethod used to perform the analysis. Use instrument.ID for measures that are not viral measures. Status: deprecated. First released: 1.0.0. Last updated: 2.0.0.

Capital city endonym (capitalEndonym). The name locals use for their country's capital. Status: active. First released: 2.1.0. Last updated: 2.1.0.

Capital city exonym (capitalExonym). The English name foreigners use for the country's capital. Status: active. First released: 2.1.0. Last updated: 2.1.0.

City (city). The city where a site or organization is located; part of the address. Status: active. First released: 1.0.0. Last updated: 2.0.0.

Class (class). A unique identifier for a class, which is akin to a sub-group; it's a way of grouping parts within a given group. A group can have one or more classes to describe different parts of the class. Status: active. First released: 2.0.0. Last updated: 2.0.0.

Collection date time (collDT). For grab samples this is the date, time and timezone the sample was taken. Status: active. First released: 1.0.0. Last updated: 2.0.0.

Collection date time end (collDTEnd). For integrated time average samples this is the date, time and timezone the sample was finished being taken. Status: active. First released: 1.0.0. Last updated: 2.0.0.

Collection date time start (collDTStart). For integrated time averaged samples this is the date, time and timezone the sample was started being taken. Status: active. First released: 1.0.0. Last updated: 2.0.0.

Collection number (collNum). The number of subsamples that were combined to create the sample. Use NA for continuous, proportional or passive sampling. Status: active. First released: 2.0.0. Last updated: 2.0.0.

Collection number and period (collNumPer). Composite collection number.period. Status: active. First released: 2.0.0. Last updated: 2.0.0.

Collection period (collPer). Collection period. The time period over which the sample was collected, in hours. Alternatively, use collectionStart and collectionEnd. Status: active. First released: 2.0.0. Last updated: 2.0.0.

Sample collection type (collType). The type of collection. Status: active. First released: 1.0.0. Last updated: 2.0.0.

Column name depreciated (columnNameDep). Name for the column. Status: depreciated. First released: 1.0.0. Last updated: 2.0.0.

Compartment (compartment). The attribute identifying the substance from which where a sample was taken. For more information, see partID = compartment. Status: active. First released: 2.0.0. Last updated: 2.0.0.

Sets

Site ID (siteID). Unique identifier for the location where a sample was taken. Status: active. First released: 1.0.0. Last updated: 2.0.0.

Contact name (contactName). Contact person or group, for the lab. Status: depreciated. First released: 1.0.0. Last updated: 2.0.0.

Country (country). The country where a site or organization is located; part of the address. Status: active. First released: 1.0.0. Last updated: 2.0.0.

Country endonym (countryEndonym). The name locals use for their country. Status: active. First released: 2.1.0. Last updated: 2.1.0.

Country exonym (countryExonym). The English name foreigners use for the country. Status: active. First released: 2.1.0. Last updated: 2.1.0.

Countries or sovereign states (countryLevel). Countries or sovereign states Status: active. First released: 2.0.0. Last updated: 2.0.0.

Districts, counties, regions (countyLevel). Districts, counties, regions Status: active. First released: 2.0.0. Last updated: 2.0.0.

Covid-19 population measurement date (cphDate). date of reporting for covid-19 measure. Status: depreciated. First released: 1.0.0. Last updated: 2.0.0.

Cphd ID (cphid). Unique identifier for the table. Status: depreciated. First released: 1.0.0. Last updated: 2.0.0.

Custody Contact ID (custodyCont). A unique identifier for data custodians. Status: active. First released: 2.0.0. Last updated: 2.0.0.

Data custodian ID (custodyID). The data custodian of a database. Status: active. First released: 2.0.0. Last updated: 2.0.0.

Dataset creation date (datasetDate). Specifies the date a given dataset was created. Status: active. First released: 2.0.0. Last updated: 2.0.0.

Attributes

Dataset ID (datasetID). The name of the dataset that stores information for MeasureReport, SampleReport and other reporting tables. Status: active. First released: 2.0.0. Last updated: 2.0.0.

Date (date). Date Status: deprecated. First released: 1.0.0. Last updated: 2.0.0.

Polygon ID (polygonID). Unique identifier for the polygon. Status: active. First released: 1.0.0. Last updated: 2.0.0.

Access to details deprecated (detailsDep). More details on the existing confidentiality requirements of this measurement. Status: deprecated. First released: 1.0.0. Last updated: 2.0.0.

Domain (domain). Domain is the highest level of describing of a measure. Status: active. First released: 2.0.0. Last updated: 2.0.0.

Contact email (email). Contact e-mail address, for the lab. Status: active. First released: 1.0.0. Last updated: 2.0.0.

File location of polygon (fileLocation). The location of the file containing the geometry of the polygon. Status: active. First released: 1.0.0. Last updated: 2.0.0.

First name of contact (firstName). Specifies the first name of a given contact. Status: active. First released: 2.0.0. Last updated: 2.0.0.

Fraction analyzed (fraction). Fraction of the sample that is analyzed. Status: active. First released: 1.0.0. Last updated: 2.0.0.

Funder contact ID (funderCont). A unique identifier for a funder. Status: active. First released: 2.0.0. Last updated: 2.0.0.

Funding agency ID (funderID). The funding agency of the dataset. Status: active. First released: 2.0.0. Last updated: 2.0.0.

Site Type (siteType). Type of site or institution where sample was taken. Status: active. First released: 1.0.0. Last updated: 2.0.0.

Sets

Sample shed (sampleShed). A geographic area, physical space, or structure. A sample is taken from a sampledshed for a representative measurement of a substance(s). Status: active. First released: 2.0.0. Last updated: 2.0.0.

Address ID (addressID). A unique identifier for an address. Status: active. First released: 2.0.0. Last updated: 2.0.0.

Type of geography (geoType). Type of geography that is represented by the polygon. Status: active. First released: 1.0.0. Last updated: 2.0.0.

Well-known text (geoWKT). Well-known text of the polygon Status: active. First released: 1.0.0. Last updated: 2.0.0.

Group (group). Unique identifier for a group of measures. Mostly applicable for measures, methods, units, and aggregations. Status: active. First released: 2.0.0. Last updated: 2.0.0.

Index (index). Index number in case the measurement was taken multiple times. Status: active. First released: 1.1.0. Last updated: 2.0.0.

Instrument ID (instrumentID). A unique identifier for an instrument. Status: active. First released: 1.1.0. Last updated: 2.0.0.

Instrument Type (insType). Type of instrument used to perform the measurement. Status: active. First released: 1.0.0. Last updated: 2.0.0.

Describe other instrument type, if applicable (insTypeOth). Description of the instrument in case it is not listed in instrumentType. Status: active. First released: 1.0.0. Last updated: 2.0.0.

ISO639-1 (iso6391). The first part of the ISO 639 series of international standards for language codes. Part 1 covers the registration of two-letter codes. There are 183 two-letter codes registered as of June 2021. The registered codes cover the world's major languages. Status: active. First released: 2.0.0. Last updated: 2.0.0.

ISO639-2B (iso6392B). A set of international standards that lists short codes for language names. These ISO639-2 are the three-letter codes defined in part two (ISO 639-2) of the standard, including the corresponding two-letter (ISO 639-1) codes where they exist. The ‘B’ specifies the bibliographic code (B code). Status: active. First released: 2.0.0. Last updated: 2.0.0.

ISO639-2T (iso6392T). A set of international standards that lists short codes for language names. These ISO639-2 are the three-letter codes defined in part two (ISO 639-2) of the standard, including the corresponding two-letter (ISO 639-1) codes where they exist. The ‘T’ specifies the terminological code (T code). Status: active. First released: 2.0.0. Last updated: 2.0.0.

ISO639-3 (iso6393). A set of international standards that lists short codes for language names. ISO 639-3 extends the ISO 639-2 alpha-3 codes with an aim to cover all known natural languages. Status: active. First released: 2.0.0. Last updated: 2.0.0.

ISO639-6 (iso6396). A set of international standards that lists short codes for language names. ISO 639-6 builds off ISO639-3 with the use of four-letter codes, and allowing users to differentiate between variants of languages and language families, such as historical vs. revived versions of languages. Status: active. First released: 2.0.0. Last updated: 2.0.0.

ISO 3166-1 alpha-2 country code (isoCode). The ISO 3166-1 alpha-2 code, a two-letter country code which is also used to create the ISO 3166-2 country subdivision code and the Internet country code top-level domain. Status: active. First released: 2.1.0. Last updated: 2.1.0.

ISO 3166-1 alpha-3 country code (isoCodeX). The ISO 3166-1 alpha-3 code, a three-letter country code which may allow a better visual association between the code and the country names than the 3166-1 alpha-2 code. Status: active. First released: 2.1.0. Last updated: 2.1.0.

ISO 3166-2 code for country sub-domain (isoZone). The ISO 3166-2 codes for the names of the principal subdivisions (e.g., provinces, states,

Sets

departments, regions) of all countries coded in ISO 3166-1. Status: active. First released: 2.1.0. Last updated: 2.1.0.

Lab ID default deprecated (labDefDep). Used as default when a new sample is created by this reporter. See ID in Lab table. Status: deprecated. First released: 1.0.0. Last updated: 2.0.0.

Lab ID (labID). Unique identifier for a laboratory. Status: active. First released: 1.0.0. Last updated: 2.0.0.

Language ID (lang). Language code for translation purposes. Specifies the language for each translation, other than the default English. Status: active. First released: 2.0.0. Last updated: 2.0.0.

Language family (langFam). Specifies the language family of a given language for translation and language tracking purposes. Status: active. First released: 2.0.0. Last updated: 2.0.0.

Language name (langName). Specifies the name of the language in roman alphabet characters for translation and language tracking purposes. Status: active. First released: 2.0.0. Last updated: 2.0.0.

National language script (langScript). The language(s) and script(s) used for the country's capital endonyms. Status: active. First released: 2.1.0. Last updated: 2.1.0.

Organization ID (organizationID). A unique identifier for the organization to which the reporter is affiliated. Status: active. First released: 1.1.0. Last updated: 2.0.0.

Last name of contact (lastName). Specifies the last name of a given contact. Status: active. First released: 2.0.0. Last updated: 2.0.0.

Link (li). Link to an external reference that describes the geometry of the polygon. Status: deprecated. First released: 1.0.0. Last updated: 2.0.0.

License (license). The license of a dataset. Status: active. First released: 2.0.0. Last updated: 2.0.0.

Access to local ha (localHA). If this is ‘no’, the data will not be available to local health authorities. If missing, data will be available to local health authorities. Status: depreciated. First released: 1.0.0. Last updated: 2.0.0.

Manufacturer (manufacturer). Manufacturer of an instrument. Status: active. First released: 2.0.0. Last updated: 2.0.0.

Measure (measure). A measurement or observation of any substance including a biological, physical or chemical substance. Status: active. First released: 1.0.0. Last updated: 2.0.0.

Report ID (measureRepID). Unique identifier for a measurement. Status: active. First released: 1.0.0. Last updated: 2.0.0.

Report set ID (meaureSetRepID). Unique identifier that links together a group of related measures. Status: active. First released: 2.0.0. Last updated: 2.0.0.

Measure license (mesureLic). Specifies the access and use licensing for a given single measurement. Status: active. First released: 2.0.0. Last updated: 2.0.0.

Method (method). A procedure for collecting a sample or performing a measure. Status: active. First released: 1.0.0. Last updated: 2.0.0.

Measure, method, or attribute (mmaSet). The set for a measure, method, or attribute. Only applicable for categorical fields, and the categories that populate them. Status: active. First released: 2.0.0. Last updated: 2.0.0.

Model (model). Model number or version of the instrument. Status: active. First released: 1.0.0. Last updated: 2.0.0.

Municipalities or communes (municipalLevel). Municipalities or communes Status: active. First released: 2.0.0. Last updated: 2.0.0.

Contact ID (contactID). A unique identifier for a given contact person. Status: active. First released: 2.0.0. Last updated: 2.0.0.

Sets

English name for countries (nameEngl). English-language name of a given country. Status: active. First released: 2.1.0. Last updated: 2.1.0.

Official state name (nameOfficial). Official english-language name of a given state. Status: active. First released: 2.1.0. Last updated: 2.1.0.

Native Name (natName). The native name of the language, i.e. what the language is called by its speakers. Status: active. First released: 2.0.0. Last updated: 2.0.0.

Local administrative units or neighborhoods (neighborLevel). Local administrative units or neighborhoods Status: active. First released: 2.0.0. Last updated: 2.0.0.

Nomenclature (nomenclature). A classification system to report the measure class. Only applicable to variants, mutations, and diseases. Status: active. First released: 2.0.0. Last updated: 2.0.0.

Name (name). Name of a domain, specimen, group, class, attribute, unit, nomeclature or other entity. Status: active. First released: 2.0.0. Last updated: 2.0.0.

ISO 3166-1 numeric country code (numCode). The ISO 3166-1 numeric code, a three-digit country code which is identical to that developed and maintained by the United Nations Statistics Division, with the advantage of script (writing system) independence, and hence useful for people or systems using non-Latin scripts. Status: active. First released: 2.1.0. Last updated: 2.1.0.

Description (descr). A detailed description of a measure, method, or attribute. Status: active. First released: 2.0.0. Last updated: 2.0.0.

Organization level (orgLevel). The geographic level of an organization. Status: active. First released: 2.0.0. Last updated: 2.0.0.

Organization sector (orgSector). The sector of an organization Status: active. First released: 2.0.0. Last updated: 2.0.0.

Organization Type (orgType). Specifies the type or purpose of a given organization. Status: active. First released: 2.0.0. Last updated: 2.0.0.

Sample origin (origin). An attribute of a sample specifying the origin. Status: active. First released: 2.0.0. Last updated: 2.0.0.

Access to other prov deprecated (otherProvDep). If this is 'no', this data will not be available to other data providers not listed before. If missing, data will be available to other data providers not listed before. Status: deprecated. First released: 1.0.0. Last updated: 2.0.0.

Parent dataset ID (parDatasetID). The datasetID that is a parent to another datasetID. Status: active. First released: 2.0.0. Last updated: 2.0.0.

Parent sample ID (parent). If this sample has been pooled into one big sample for analysis this indicates the sample of the larger pooled sample. Status: deprecated. First released: 1.1.0. Last updated: 2.0.0.

Primary reporting authority ID (repOrg1). The primary or most responsible authority for routine surveillance reports or findings, or where the site is located. Status: active. First released: 1.1.0. Last updated: 2.0.0.

Postal or Zip Code (pCode). The zip code or postal code for a given address, specifying a specific geographic area. Status: active. First released: 2.0.0. Last updated: 2.0.0.

Access to phac (phac). If this is 'no', the data will not be available to employees of the Public Health Agency of Canada - PHAC. If missing, data will be available to employees of the Public Health Agency of Canada - PHAC. Status: deprecated. First released: 1.0.0. Last updated: 2.0.0.

Contact phone (phone). Contact phone number, for the lab. Status: active. First released: 1.0.0. Last updated: 2.0.0.

Secondary reporting authority ID (repOrg2). The secondary, additional or alternative authority for routine surveillance reports or findings,

Sets

or where the site is located. Status: active. First released: 1.1.0. Last updated: 2.0.0.

Polygon Population (polyPop). An attribute of a polygon, which specifies the population of that polygon. A rough estimate of the number of human residents. Status: active. First released: 2.0.0. Last updated: 2.0.0.

Pooled (pooled). Is this a pooled sample, and therefore composed of multiple child samples obtained at different sites Status: active. First released: 1.0.0. Last updated: 2.0.0.

Type of date for case reporting deprecated (popDateTypeDep). Type of date used for confirmed cases. Typically, report or episode are reported. Onset and test date is not usually reported within aggregate data. Status: deprecated. First released: 1.0.0. Last updated: 2.0.0.

Health Region for a Site (healthRegion). A free-text variable for listing the health region for a given site. Status: active. First released: 2.1.0. Last updated: 2.1.0.

Protocol ID (protocolID). A unique identifier for a given protocol. Status: active. First released: 2.0.0. Last updated: 2.0.0.

Protocol ID container (protocolIDContainer). Unique identifier for the protocol and the steps and other protocols that make it up. Status: active. First released: 2.0.0. Last updated: 2.0.0.

Protocol ID object (protocolIDObj). The object of the relationship between one protocol and another protocol or step, within a given protocol ID container. Status: active. First released: 2.0.0. Last updated: 2.0.0.

Protocol ID subject (protocolIDSub). The subject of the relationship between one protocol and another protocol or step, within a given protocol ID container. Status: active. First released: 2.0.0. Last updated: 2.0.0.

Protocol version (protocolVersion). Specifies the version of a method set. Status: active. First released: 2.0.0. Last updated: 2.0.0.

Access to prov ha (provHA). If this is 'no', this data will not be available to provincial health authorities. If missing, data will be available to provincial health authorities. Status: deprecated. First released: 1.0.0. Last updated: 2.0.0.

Pretreatment description - deprecated (ptDescDep). If preTreatment then describe the treatment that was performed. Status: deprecated. First released: 1.0.0. Last updated: 2.0.0.

Access to public (public). If this is 'no', this data will not be available to the public. If missing, data will be available to the public. Status: deprecated. First released: 1.0.0. Last updated: 2.0.0.

Purpose (purpose). The reason the measure or sample was taken. Status: active. First released: 2.0.0. Last updated: 2.0.0.

Quality flag (qualityFlag). A field for reporting any quality concerns - of lack thereof - for a sample or measure. Status: active. First released: 2.0.0. Last updated: 2.0.0.

Quality report ID (qualityID). A unique identifier for a given quality report. Status: active. First released: 2.0.0. Last updated: 2.0.0.

Quality set (qualitySetID). The quality set that corresponds to a given part. Only applicable for samples and measures. Status: active. First released: 2.0.0. Last updated: 2.0.0.

Date sample recieved (recDate). The date the sample was received at the laboratory for analysis. Status: active. First released: 2.0.0. Last updated: 2.0.0.

Reference link (refLink). Link to the reference material for a part. May link to literature on a method, measure, etc. Status: active. First released: 1.0.0. Last updated: 2.0.0.

Population Served (popServ). An attribute of a site, which specifies the population of/population served by a given site. Status: active. First released: 2.0.0. Last updated: 2.0.0.

Sets

Latitude (geoLat). Geographical location, latitude in decimal coordinates, ie.: (45.424721) Status: active. First released: 1.0.0. Last updated: 2.0.0.

Reportable (reportable). Flag for whether a measure is reportable or not, based on confidence in the measure and methods applied. Status: active. First released: 2.0.0. Last updated: 2.0.0.

Report date (reportDate). The date a measure was reported. Status: active. First released: 1.0.0. Last updated: 2.0.0.

Reporter ID depreciated (reporterIDDep). Unique identifier for the person or organization that is reporting the data. Status: depreciated. First released: 1.1.0. Last updated: 2.0.0.

Replicate Type (repType). Attribute of a sample, specifying whether the sample is unique, or a replicate. And if it is a replicate, what type of replicate is it? Status: active. First released: 2.0.0. Last updated: 2.0.0.

Role of contact (role). Specifies the organizational role of a given contact. Status: active. First released: 2.0.0. Last updated: 2.0.0.

Sample material (saMaterial). Type of sample. Status: active. First released: 1.0.0. Last updated: 2.0.0.

Sample ID (sampleID). Unique identifier for a sample. Status: active. First released: 1.1.0. Last updated: 2.0.0.

Sample ID object (sampleIDObject). Populated by `sampleID` - this specifies the object of a sample relationship. Status: active. First released: 2.0.0. Last updated: 2.0.0.

Sample ID subject (sampleIDSubject). Populated by `sampleID` - this specifies the subject of a sample relationship. Status: active. First released: 2.0.0. Last updated: 2.0.0.

Sample relationship (sampleRelID). Attribute for specifying the relationship between a sample subject and object. Status: active. First released: 2.0.0. Last updated: 2.0.0.

Longitude (geoLong). Geographical location, longitude in decimal coordinates, ie.: (-75.695000) Status: active. First released: 1.0.0. Last updated: 2.0.0.

Access to self (self). If this is 'no', this data will not be shown on the portal when this reporter logs in. If missing, data will be available to this reporter. Status: deprecated. First released: 1.0.0. Last updated: 2.0.0.

Date sample was sent (sentDate). NA Status: active. First released: 2.0.0. Last updated: 2.0.0.

Set ID (setID). The unique identifier of a value set. Status: active. First released: 2.0.0. Last updated: 2.0.0.

Set Value (setValue). The partID for the set value or category. Status: active. First released: 2.0.0. Last updated: 2.0.0.

Severity indicator (severity). An indicator of the severity or seriousness of a quality flag. Status: active. First released: 2.0.0. Last updated: 2.0.0.

Sewer network file link deprecated (sewerNetworkFileBLOB). Link to a file that has any detailed information about the sewer network associated with the site (any format). Status: deprecated. First released: 1.0.0. Last updated: 2.0.0.

Site ID default (siteDef). Used as default when a new sample is created by this reporter. See ID in Site table. Status: deprecated. First released: 1.0.0. Last updated: 2.0.0.

European Petroleum Survey Group Coordinates (geoEPSG). The unique EPSG code specifying a given geospatial area. Status: active. First released: 2.0.0. Last updated: 2.0.0.

Sets

Site measure ID (siteMeasureID). Unique identifier for wide table only. Use when all measures are performed on a single sample. Status: deprecated. First released: 1.0.0. Last updated: 2.0.0.

Last edited (lastEdited). The date the entry was last updated. Status: active. First released: 1.0.0. Last updated: 2.0.0.

Sewer network file link deprecated 2 (snfl). Link to a file that has any detailed information about the sewer network associated with the site (any format). Status: deprecated. First released: 1.0.0. Last updated: 2.0.0.

Source Protocol ID (sourceProtocol). A protocol that served as a basis for another protocol. This may be due to version changes, or a referencing a protocol that was later adapted. Status: active. First released: 2.0.0. Last updated: 2.0.0.

Protocol step source ID (sourceStep). Specifies the protocol step which serves as a basis for a given protocol step. Status: active. First released: 2.0.0. Last updated: 2.0.0.

Sovereign status of a country (sovereignty). Sovereign status of a country, indicating which state has the highest jurisdiction over a given territory. Status: active. First released: 2.1.0. Last updated: 2.1.0.

Specimen (specimen). The substance or thing upon which the observation was made. Status: active. First released: 2.0.0. Last updated: 2.0.0.

Departments, states, or provinces (stateProvLevel). Departments, states, or provinces Status: active. First released: 2.0.0. Last updated: 2.0.0.

State, Province, or Region (stateProvReg). The state, province, or region where a site or organization is located; part of the address. Status: active. First released: 1.0.0. Last updated: 2.0.0.

Protocol Step ID (stepID). The unique identifier for a specific protocol step. Status: active. First released: 2.0.0. Last updated: 2.0.0.

Step ID Object (stepIDObj). The object of the relationship between one protocol step and another step or protocol, within a given protocol ID container. Status: active. First released: 2.0.0. Last updated: 2.0.0.

Step ID Subject (stepIDSub). The subject of the relationship between one protocol step and another step or protocol, within a given protocol ID container. Status: active. First released: 2.0.0. Last updated: 2.0.0.

Method step parent ID (stepProvenanceID). A method step that served as a basis for another method step. This may be due to version changes, or a referencing a method set that was later adapted. Status: active. First released: 2.0.0. Last updated: 2.0.0.

Protocol step version (stepVer). Specifies the version of a given protocol step. Status: active. First released: 1.0.0. Last updated: 2.0.0.

Sewer network file blob (storTempDef). A file blob that has any detailed information about the sewer network associated with the site (any format). Status: deprecated. First released: 1.0.0. Last updated: 2.0.0.

Summary (summ). Short description of the assay and how it is different from the other assay methods. Status: active. First released: 1.0.0. Last updated: 2.0.0.

Country code top-level domain (tld). The internet top-level domain generally used or reserved for a country, sovereign state, or dependent territory identified with a country code. Status: active. First released: 2.1.0. Last updated: 2.1.0.

Type other depreciate2 (tyOtDep2). Description of the site when the site is not listed. See siteType. Status: deprecated. First released: 1.0.0. Last updated: 2.0.0.

Unit (unit). The units of a measurement. Status: active. First released: 1.0.0. Last updated: 2.0.0.

Sets

Unit set (unitSet). An identification of a set of units that can be used for a measure or method. Status: active. First released: 2.0.0. Last updated: 2.0.0.

U site measure ID (uSiteMeasureID). Unique identifier for each measurement for a site. Status: active. First released: 2.0.0. Last updated: 2.0.0.

Coordinated universal time (UTC) zone (utc). UTC – Time zone. Status: active. First released: 2.1.0. Last updated: 2.1.0.

Coordinated universal time (UTC) zone in daylight savings (utcDST). Time zone during Daylight Saving Time. Status: active. First released: 2.1.0. Last updated: 2.1.0.

Value (value). Value of a measure, observation or attribute. Status: active. First released: 2.0.0. Last updated: 2.0.0.

Measure identification (wide table) (wMeasureID). Unique identifier for wide table only. Use when all measures are performed on a single sample at the same time and same laboratory. Suggestion: siteID_sampleID_LabID_reportDate_ID. Status: active. First released: 2.0.0. Last updated: 2.0.0.

English name of country sub-domains (zoneName). The english-language name for a given country sub-domain. Status: active. First released: 2.1.0. Last updated: 2.1.0.

Notes (notes). A note used to describe details that are not captured in other attributes Status: active. First released: 2.0.0. Last updated: 2.0.0.

Classes

(classes). A class is a collection of one or more related measures or methods within a group. A group can have one more more classes to

describe different parts or the class.

Alleles class (allele). Measures and methods related to alleles. Status: active. First released: 2.0.0. Last updated: 2.0.0.

Bacteria Class (bacteria). Measures and methods relating to bacteria. Status: active. First released: 2.0.0. Last updated: 2.0.0.

Capacity class (capacity). Measures and methods relating to capacity. Status: active. First released: 2.0.0. Last updated: 2.0.0.

Conductivity class (conductivity). Measures and methods related to conductivity. Status: active. First released: 2.0.0. Last updated: 2.0.0.

Dilution Class (dilution). Measures and methods relating to dilutions. Status: active. First released: 2.0.0. Last updated: 2.0.0.

Diseases (human) class (disease). Measure and methods related to disease or infection in humans. Status: active. First released: 2.0.0. Last updated: 2.0.0.

Flow class (flow). Measures and methods related to flow. Status: active. First released: 2.0.0. Last updated: 2.0.0.

Gas class (gas). Measures and methods relating to gas and gases. Status: active. First released: 2.0.0. Last updated: 2.0.0.

Humidity class (humid). Measures and methods related to humidity. Status: active. First released: 2.0.0. Last updated: 2.0.0.

Dictionary tables (lookup). Tables to describe and support the ODM dictionary. Status: active. First released: 2.0.0. Last updated: 2.0.0.

Mutations class (mutation). Measures and methods related to mutations. Status: active. First released: 2.0.0. Last updated: 2.0.0.

Class not applicable (naClass). Class is not applicable. Status: active. First released: 2.0.0. Last updated: 2.0.0.

Sets

Outbreak class (outbreak). Measures and methods relating to public health outbreaks. Status: active. First released: 2.0.0. Last updated: 2.0.0.

qPCR Class (pcr). Measures and methods relating to qPCR. Status: active. First released: 2.0.0. Last updated: 2.0.0.

pH class (pHClass). Measures and methods relating to pH. Status: active. First released: 2.0.0. Last updated: 2.0.0.

Physical class (physical). Measures and methods related to generic physical properties. Status: active. First released: 2.0.0. Last updated: 2.0.0.

Precipitation class (precipitation). Measures and methods related to precipitation. Status: active. First released: 2.0.0. Last updated: 2.0.0.

Program decription tables (programDescr). Tables used to describe surveillance and testing programs. Status: active. First released: 2.0.0. Last updated: 2.0.0.

Results tables (results). Tables used to record samples, measures and quality reports. Status: active. First released: 2.0.0. Last updated: 2.0.0.

Genetic sequences class (sequence). Measures and methods related to genetic sequencing. Status: active. First released: 2.0.0. Last updated: 2.0.0.

Speed class (speed). Measures and methods relating to speed. Status: active. First released: 2.0.0. Last updated: 2.0.0.

Standard concentrations class (standardConc). Measures and methods relating to standard concentrations. Status: active. First released: 2.0.0. Last updated: 2.0.0.

Standard curve class (standardCurve). Measures and methods relating to generating or recording a standard curve. Status: active. First released: 2.0.0. Last updated: 2.0.0.

Temperature class (temperature). Measures and methods related to temperatures. Status: active. First released: 2.0.0. Last updated: 2.0.0.

Time class (time). Measures and methods relating to time. Status: active. First released: 2.0.0. Last updated: 2.0.0.

Turburdity class (turbidity). Measures and methods relating to water and wastewater turbidity. Status: active. First released: 2.0.0. Last updated: 2.0.0.

Variants class (variant). Measures and methods relating to variants. Status: active. First released: 2.0.0. Last updated: 2.0.0.

Weather class (weather). Measures and methods relating to weather. Status: active. First released: 2.0.0. Last updated: 2.0.0.

Compartments

(compartments). The substance from which a sample was taken. For example, wastewater has component of “water”. Compartments are attributes of measures, methods, units, and aggregations.

Human compartment (hum). A measure or observation made about a human. Status: active. First released: 2.0.0. Last updated: 2.0.0.

Compartment not applicable (naCompartment). Compartment not applicable. Status: active. First released: 2.0.0. Last updated: 2.0.0.

Surface compartment (surf). A measure or observation made from a substance on a surface. Status: active. First released: 2.0.0. Last updated: 2.0.0.

Water compartment (wat). A measure or observation made from a substance in the water, including wastewater. Status: depreciated. First released: 1.0.0. Last updated: 2.0.0.

Sets

Compartment sets

(compartmentSets). Sets of compartments. Compartment sets are used to identify when a measure can be recorded for more than one compartment. For example, SARS-CoV-2 can be measured in people (humans), water, surface, or air.

Air compartment set

(airCompartmentSet) A compartment set for measures and methods in the air compartment. Status: active. First Released: 2.0.0. Last updated: 2.0.0.

Air compartment (air). A measure or observation made from a substance in the air. Status: active. First released: 2.0.0. Last updated: 2.0.0.

Air and surface compartment set

(airSurfaceCompartmentSet) A compartment set for measures and methods in the air or surface compartments. Status: active. First Released: 2.0.0. Last updated: 2.0.0.

Air compartment (air). A measure or observation made from a substance in the air. Status: active. First released: 2.0.0. Last updated: 2.0.0.

Surface compartment (surf). A measure or observation made from a substance on a surface. Status: active. First released: 2.0.0. Last updated: 2.0.0.

Air and water compartment set

(airWaterCompartmentSet)A compartment set for measures and methods in the air or water compartments. Status: active. First Released: 2.0.0. Last updated: 2.0.0.

Air compartment (air). A measure or observation made from a substance in the air. Status: active. First released: 2.0.0. Last updated: 2.0.0.

Any compartment set

(anyCompartmentSet)A compartment set for measures and methods in any compartment. Status: active. First Released: 2.0.0. Last updated: 2.0.0.

Air compartment (air). A measure or observation made from a substance in the air. Status: active. First released: 2.0.0. Last updated: 2.0.0.

Surface compartment (surf). A measure or observation made from a substance on a surface. Status: active. First released: 2.0.0. Last updated: 2.0.0.

Water compartment (wat). A measure or observation made from a substance in the water, including wastewater. Status: depreciated. First released: 1.0.0. Last updated: 2.0.0.

Human compartment set

(humanCompartmentSet)A compartment set for measures and methods in the human compartment. Status: active. First Released: 2.0.0. Last updated: 2.0.0.

Sets

Human compartment (hum). A measure or observation made about a human. Status: active. First released: 2.0.0. Last updated: 2.0.0.

Compartment set not applicable

(naCompartmentSet)Compartment not applicable. Status: active. First Released: 2.0.0. Last updated: 2.0.0.

Compartment not applicable (naCompartment). Compartment not applicable. Status: active. First released: 2.0.0. Last updated: 2.0.0.

Surface compartment set

(surfaceCompartmentSet)A compartment set for measures and methods in the surface compartment. Status: active. First Released: 2.0.0. Last updated: 2.0.0.

Surface compartment (surf). A measure or observation made from a substance on a surface. Status: active. First released: 2.0.0. Last updated: 2.0.0.

Surface and water compartment set

(surfaceWaterCompartmentSet)A compartment set for measures and methods in the surface or water compartments. Status: active. First Released: 2.0.0. Last updated: 2.0.0.

Surface compartment (surf). A measure or observation made from a substance on a surface. Status: active. First released: 2.0.0. Last updated: 2.0.0.

Water compartment (wat). A measure or observation made from a substance in the water, including wastewater. Status: depreciated. First released: 1.0.0. Last updated: 2.0.0.

Water compartment set

(waterCompartmentSet) A compartment set for measures and methods in the water compartment. Status: active. First Released: 1.0.0. Last updated: 2.0.0.

Water compartment (wat). A measure or observation made from a substance in the water, including wastewater. Status: deprecated. First released: 1.0.0. Last updated: 2.0.0.

Data types

(dataTypes). The data type for a part. Data types used in the ODM include: varchar, boolean, float, category, date, time, datetime, url, email. dataType corresponds to the entry or cell within a data table, most commonly within a report table. If the data entry has a unit, then the dataType corresponds to the unit and the dataType refers to 'unit'. If the data entry is a category, then the dataType refers to 'category'. All categories are varchar. Otherwise the dataType is identified within the part entry. TBA: dataType for dictionary.

Binary Large Object (BLOB) data type (blob). The data type for Binary Large Object (BLOB) data. Status: active. First released: 2.0.0. Last updated: 2.0.0.

Boolean data type (boolean). The data type for boolean/binary data. Status: active. First released: 2.0.0. Last updated: 2.0.0.

Categorical data type (categorical). The data type for categorical data. Status: active. First released: 2.0.0. Last updated: 2.0.0.

Datetime data type (datetime). The data type for date and time data. Status: active. First released: 2.0.0. Last updated: 2.0.0.

Sets

Float data type (float). The data type for float data. Status: active. First released: 2.0.0. Last updated: 2.0.0.

Integer data type (integer). The data type for integers. Status: active. First released: 2.0.0. Last updated: 2.0.0.

See unit (data type) (seeUnitData). The data type entry when the data type for a given entry is specified by the unit used. Status: active. First released: 2.0.0. Last updated: 2.0.0.

Variable character data type (varchar). The data type for variable character data. Status: active. First released: 2.0.0. Last updated: 2.0.0.

Domains

(domains). There are three domain types: biologic (i.e. Covid-19, chemical (i.e. nitrogen), physical measure (temperature).

All domains (allDo). Domain that specifies that it could apply to all domains; biological, chemical, and physical. Status: active. First released: 2.0.0. Last updated: 2.0.0.

Biologic (bio). A living organism or biological substance. Status: active. First released: 2.0.0. Last updated: 2.0.0.

Chemical (che). A chemical compound. Status: active. First released: 2.0.0. Last updated: 2.0.0.

Domain not applicable (naDomain). Not applicable. Status: active. First released: 2.0.0. Last updated: 2.0.0.

Physical property (phy). A physical property or object not characterized by life or chemistry. Status: active. First released: 2.0.0. Last updated: 2.0.0.

Groups

(groups). A collection of related measures. Used primary to group measurements and methods, this helps pare down the drop down list for a given measurement or

Miscellaneous bacteria group (bactMisc). A group of measures/methods related to miscellaneous bacteria. Status: active. First released: 2.0.0. Last updated: 2.0.0.

Collection group (colGrp). A group of measurement-like attributes related to sample collection. Status: active. First released: 2.0.0. Last updated: 2.0.0.

Measurement group (measGrp). A group of measures that cannot be otherwise categorized. Status: active. First released: 2.0.0. Last updated: 2.0.0.

Miscellaneous attribute group (miscAttr). A group of miscellaneous measurement-like attributes. Status: active. First released: 2.0.0. Last updated: 2.0.0.

Miscellaneous measure group (miscMeas). A group of measures that cannot be otherwise categorized. Status: active. First released: 2.0.0. Last updated: 2.0.0.

Group not applicable (naGroup). Used when there is no group; ie. group is not applicable. Status: active. First released: 2.0.0. Last updated: 2.0.0.

Population group (popGrp). A group of measures/methods related to population-level factors. Status: active. First released: 2.0.0. Last updated: 2.0.0.

Processing group (procGrp). A group of measures/methods related to processing samples for analysis. Status: active. First released: 2.0.0. Last updated: 2.0.0.

Sets

SARS-CoV-2 (sarsCov2). A group of measures/methods related to the SARS-CoV-2 virus. Status: active. First released: 2.0.0. Last updated: 2.0.0.

Site features group (siteFeat). A group of environmental measures/methods and those pertaining to the features of a site. Status: active. First released: 2.0.0. Last updated: 2.0.0.

Miscellaneous viruses group (virusMisc). A group of measures/methods related to miscellaneous viruses. Status: active. First released: 1.0.0. Last updated: 2.0.0.

Measures

(measurements). The attribute to describe a part type of measures. All measures have `partType` = “measure”.

a1306s delta-variant gene target (a1306s). a1306s delta-variant gene target Status: active. First released: 2.0.0. Last updated: 2.0.0.

a1918v delta-variant gene target (a1918v). a1918v delta-variant gene target Status: active. First released: 2.0.0. Last updated: 2.0.0.

a2710t omicron-variant gene target (a2710t). a2710t omicron-variant gene target Status: active. First released: 2.0.0. Last updated: 2.0.0.

a63t omicron-variant gene target (a63t). a63t omicron-variant gene target Status: active. First released: 2.0.0. Last updated: 2.0.0.

a67v omicron-variant gene target (a67v). a67v omicron-variant gene target Status: active. First released: 2.0.0. Last updated: 2.0.0.

Absolute humidity (absHum). A measure of the total mass of water vapour present in the air per volume of air. Status: active. First released: 2.0.0. Last updated: 2.0.0.

Adenovirus 40 (adv40). Adenovirus serotype 40. Status: active. First released: 2.1.0. Last updated: 2.1.0.

Adenovirus 41 (adv41). Adenovirus serotype 41. Status: active. First released: 2.1.0. Last updated: 2.1.0.

Environmental temperature (airTemp). Environmental temperature. Status: active. First released: 1.0.0. Last updated: 2.0.0.

Arrival temperature (arTemp). The temperature of a sample upon arrival at the laboratory for analysis. Status: active. First released: 1.0.0. Last updated: 2.0.0.

bcov (bcov). Measure of the amount of bovine coronavirus. Status: active. First released: 2.0.0. Last updated: 2.0.0.

Beta (beta). B.1.351 Status: active. First released: 2.0.0. Last updated: 2.0.0.

5-Day carbonaceous biochemical oxygen demand (bod5c). The quantity of oxygen utilized for the biochemical degradation of organic matter under standard laboratory procedures in five (5) days in the presence of a nitrification inhibitor, expressed in milligrams per litre (mg/l). Status: active. First released: 1.1.0. Last updated: 2.0.0.

5-day total biochemical oxygen demand (bod5t). 5 day total biochemical oxygen demand. Status: active. First released: 1.1.0. Last updated: 2.0.0.

Bovine respiratory syncytial virus group (brsv). Bovine respiratory syncytial virus. Status: active. First released: 2.0.0. Last updated: 2.0.0.

BRSV-N (brsvN). bovine respiratory syncytial virus capsid protein gene region Status: active. First released: 1.0.0. Last updated: 2.0.0.

Campylobacter (camp). Campylobacter. Status: active. First released: 2.1.0. Last updated: 2.1.0.

Sets

Candida auris (cAuris). The yeast species *Candida auris*, or *C. auris*. Status: active. First released: 2.1.0. Last updated: 2.1.0.

Carbapenemase-encoding genes (cbp). Carbapenemase-encoding genes. Status: active. First released: 2.1.0. Last updated: 2.1.0.

Carbon Dioxide (co2). A measure of an amount or concentration of carbon dioxide. Status: active. First released: 2.0.0. Last updated: 2.0.0.

Chemical Oxygen Demand (cod). Chemical oxygen demand. Status: active. First released: 1.0.0. Last updated: 2.0.0.

Colistin resistance (colis). Colistin-resistant bacteria. Status: active. First released: 2.1.0. Last updated: 2.1.0.

Water conductivity (cond). Measurement of conductivity of sample or site. Status: active. First released: 1.0.0. Last updated: 2.0.0.

Covid-19 (cov). Covid-19 infection. Status: active. First released: 2.0.0. Last updated: 2.0.0.

SARS-CoV-2 measure (cov2Me). Measure the amount of SARS-CoV-2 virus. Status: active. First released: 2.0.0. Last updated: 2.0.0.

SARS-CoV-2-B.1.1.7 (covB117). Variant B.1.1.7 of the SARS-CoV-2 virus. Status: active. First released: 1.1.0. Last updated: 2.0.0.

SARS-CoV-2-B.1.351 (covB135). Variant B.1.351 of the SARS-CoV-2 virus. Status: active. First released: 1.1.0. Last updated: 2.0.0.

SARS-CoV-2-E (covE). SARS-CoV-2 E gene. Status: active. First released: 1.0.0. Last updated: 2.0.0.

SARS-CoV-2-N1 (covN1). SARS-CoV-2 nucleocapsid gene, allele 1. Status: active. First released: 1.0.0. Last updated: 2.0.0.

SARS-CoV-2-N2 (covN2). SARS-CoV-2 nucleocapsid gene, allele 2. Status: active. First released: 1.0.0. Last updated: 2.0.0.

SARS-CoV-2-N3 (covN3). SARS-CoV-2 nucleocapsid gene, allele 3. Status: active. First released: 1.0.0. Last updated: 2.0.0.

SARS-CoV-2-P.1 (covP1). Variant P.1 of the SARS-CoV-2 virus. Status: active. First released: 1.1.0. Last updated: 2.0.0.

SARS-CoV-2-RdRp (covRdrp). SARS-CoV-2 RdRp gene. Status: active. First released: 1.0.0. Last updated: 2.0.0.

crAssphage-N (cra). crAssphage virus capsid protein gene region Status: active. First released: 1.0.0. Last updated: 2.0.0.

d377y delta-variant gene target (d377y). d377y delta-variant gene target. Status: active. First released: 2.0.0. Last updated: 2.0.0.

d3g omicron-variant gene target (d3g). d3g omicron-variant gene target. Status: active. First released: 2.0.0. Last updated: 2.0.0.

d63g delta-variant gene target (d63g). d63g delta-variant gene target. Status: active. First released: 2.0.0. Last updated: 2.0.0.

d796y omicron-variant gene target (d796y). d796y omicron-variant gene target. Status: active. First released: 2.0.0. Last updated: 2.0.0.

d950n delta-variant gene target (d950n). d950n delta-variant gene target. Status: active. First released: 2.0.0. Last updated: 2.0.0.

ddcov_e sars-cov-2 gene target (ddcovE). ddcov_e sars-cov-2 gene target. Status: active. First released: 2.0.0. Last updated: 2.0.0.

ddcov_n sars-cov-2 gene target (ddcovN). ddcov_n sars-cov-2 gene target. Status: active. First released: 2.0.0. Last updated: 2.0.0.

del143/145 (del143). 143 or 145 deletion omicron-variant gene target. Status: active. First released: 2.0.0. Last updated: 2.0.0.

del 157/158 (del157). 157 or 158 deletion delta-variant gene target Status: active. First released: 2.0.0. Last updated: 2.0.0.

Sets

del2084/2084 (del2084). 2084 or 2084 deletion omicron-variant gene target. Status: active. First released: 2.0.0. Last updated: 2.0.0.

del212/212 (del212). 212 or 212 deletion omicron-variant gene target. Status: active. First released: 2.0.0. Last updated: 2.0.0.

del3674/3676 (del3674). 3674 or 3676 deletion omicron-variant gene target. Status: active. First released: 2.0.0. Last updated: 2.0.0.

del69/70 (del6970). 69 or 70 deletion omicron-variant gene target. Status: active. First released: 2.0.0. Last updated: 2.0.0.

Delta (delta). B.1.617.2 Status: active. First released: 2.0.0. Last updated: 2.0.0.

Dilution factor (dilFact). Specifies the extent to which a sample or aliquot was diluted prior to analysis. Status: active. First released: 2.0.0. Last updated: 2.0.0.

Point dillutions (dillute). Exact concentration or dillutions for generating a standard curve. Status: active. First released: 2.0.0. Last updated: 2.0.0.

e156g delta-variant gene target (e156g). e156g delta-variant gene target Status: active. First released: 2.0.0. Last updated: 2.0.0.

e484a omicron-variant gene target (e484a). e484a omicron-variant gene target Status: active. First released: 2.0.0. Last updated: 2.0.0.

Escherichia coli (ecoli). Concentration of bacteria that are passed through the faecal excrement of humans, livestock and wildlife Status: active. First released: 2.0.0. Last updated: 2.0.0.

Efficiency (efficient). The efficiency reported for a standard curve. Status: active. First released: 2.0.0. Last updated: 2.0.0.

Rainfall (envRnF). Rainfall, i.e. amount of precipitation in the form of rain. Status: active. First released: 1.0.0. Last updated: 2.0.0.

Ground snow depth (envSnwD). Total depth of snow on the ground. Status: active. First released: 1.0.0. Last updated: 2.0.0.

Snowfall (envSnwF). Snowfall, i.e. amount of precipitation in the form of snow. Status: active. First released: 1.0.0. Last updated: 2.0.0.

Sarbecovirus-specific E sars-cov-2 gene target (eSarbec). Sarbecovirus-specific E sars-cov-2 gene target Status: active. First released: 2.0.0. Last updated: 2.0.0.

ESBL-encoding genes (esbl). Extended-spectrum beta-lactamase-encoding genes. Status: active. First released: 2.1.0. Last updated: 2.1.0.

Estimated frequency of reads (estFreqReads). Estimated frequency of reads in a sequencing assay Status: active. First released: 2.0.0. Last updated: 2.0.0.

Extraction volume of sample (exvol). Extraction volume of sample. Status: active. First released: 1.0.0. Last updated: 2.0.0.

Flow rate (floRate). Wastewater volumetric flow rate at the sample collection location over the 24-hr period during which the sample was collected. Status: active. First released: 1.0.0. Last updated: 2.0.0.

Flow volume (flowVol). Volume of influent. Status: active. First released: 2.0.0. Last updated: 2.0.0.

Influenza virus measure (flu). General influenza virus measure Status: active. First released: 2.0.0. Last updated: 2.0.0.

Influenza A virus (fluA). Influenza A virus. Status: active. First released: 2.1.0. Last updated: 2.1.0.

Influenza virus A1 (fluA1). Influenza virus A1 type Status: active. First released: 2.0.0. Last updated: 2.0.0.

influenza virus A2 (fluA2). influenza virus A2 type Status: active. First released: 2.0.0. Last updated: 2.0.0.

Sets

Influenza virus B (fluB). Influenza virus B type Status: active. First released: 2.0.0. Last updated: 2.0.0.

F-Specific RNA bacteriophages (frna). A measure for amount of F-Specific RNA bacteriophages. Status: active. First released: 2.0.0. Last updated: 2.0.0.

F-Specific RNA bacteriophages, G2 (frnaG2). A measure for amount of G2 F-Specific RNA bacteriophages. Status: active. First released: 2.0.0. Last updated: 2.0.0.

Field sample temperature (fst). Temperature that the sample is stored at while it is being sampled. This field is mainly relevant for composite samples which are either kept at ambient temperature or refrigerated while being sampled. Status: active. First released: 1.0.0. Last updated: 2.0.0.

g215c delta-variant gene target (g215c). g215c delta-variant gene target Status: active. First released: 2.0.0. Last updated: 2.0.0.

g339d omicron-variant gene target (g339d). g339d omicron-variant gene target Status: active. First released: 2.0.0. Last updated: 2.0.0.

g496s omicron-variant gene target (g496s). g496s omicron-variant gene target Status: active. First released: 2.0.0. Last updated: 2.0.0.

g662s delta-variant gene target (g662s). g662s delta-variant gene target Status: active. First released: 2.0.0. Last updated: 2.0.0.

Gamma (gam). P.1 Status: active. First released: 2.0.0. Last updated: 2.0.0.

hep g armored rna (hepGRna). Measure of the amount Hepatitis G Armored RNA. Status: active. First released: 2.0.0. Last updated: 2.0.0.

i1566v omicron-variant gene target (i1566v). i1566v omicron-variant gene target Status: active. First released: 2.0.0. Last updated: 2.0.0.

i3758v omicron-variant gene target (i3758v). i3758v omicron-variant gene target Status: active. First released: 2.0.0. Last updated: 2.0.0.

i82t delta-variant gene target (i82t). i82t delta-variant gene target Status: active. First released: 2.0.0. Last updated: 2.0.0.

Inhibition measure (inhibMe). Parameter to report whether or not inhibition was detected in the sample. Status: active. First released: 1.1.0. Last updated: 2.0.0.

Intercept (inter). Intercept value of the calibration curve. Status: active. First released: 2.0.0. Last updated: 2.0.0.

Combined ip2 and ip4 sars-cov-2 gene target (ip2ip4). Combined ip2 and ip4 sars-cov-2 gene target Status: active. First released: 2.0.0. Last updated: 2.0.0.

k856r omicron-variant gene target (k856r). k856r omicron-variant gene target Status: active. First released: 2.0.0. Last updated: 2.0.0.

l452r delta-variant gene target (l452r). l452r delta-variant gene target Status: active. First released: 2.0.0. Last updated: 2.0.0.

l981f omicron-variant gene target (l981f). l981f omicron-variant gene target Status: active. First released: 2.0.0. Last updated: 2.0.0.

Lambda (lamba). C.37 Status: active. First released: 2.0.0. Last updated: 2.0.0.

Limit of detection (LOD) (lod). Limit of detection. Status: active. First released: 1.1.0. Last updated: 2.0.0.

Limit of detection (LOD) - sewage (lodSewa). Limit of detection for sewage samples. Status: active. First released: 2.0.0. Last updated: 2.0.0.

Limit of quantification (LOQ) (loq). Loq Status: active. First released: 1.1.0. Last updated: 2.0.0.

Sets

Other Measure (measOth). Other measure, not otherwise specified in measures. Status: deprecated. First released: 1.0.0. Last updated: 2.0.0.

Other Measure Description (meOthDe). Description of other measure (measOtherDesc). Status: deprecated. First released: 1.0.0. Last updated: 2.0.0.

Murine Hepatitis Virus (mhv). A measure for amount of murine hepatitis viurs. Status: active. First released: 2.0.0. Last updated: 2.0.0.

Mpox (mpox). The virus known as Mpox, previously also known as Monkey Pox. Status: active. First released: 2.1.0. Last updated: 2.1.0.

ms2 coliphage (ms2Col). Measure of the amount of ms2 coliphage. Status: active. First released: 2.0.0. Last updated: 2.0.0.

Mu (mu). B.1.621 Status: active. First released: 2.0.0. Last updated: 2.0.0.

murine coronavirus (muCo). Measure of the amount of murine coronavirus. Status: active. First released: 2.0.0. Last updated: 2.0.0.

N sars-cov-2 gene target (n). N sars-cov-2 gene target Status: active. First released: 2.0.0. Last updated: 2.0.0.

Combined N1 and N2 sars-cov-2 gene target (n1n2). Combined N1 and N2 sars-cov-2 gene target Status: active. First released: 2.0.0. Last updated: 2.0.0.

n211i omicron-variant gene target (n211i). n211i omicron-variant gene target Status: active. First released: 2.0.0. Last updated: 2.0.0.

n679k omicron-variant gene target (n679k). n679k omicron-variant gene target Status: active. First released: 2.0.0. Last updated: 2.0.0.

n856k omicron-variant gene target (n856k). n856k omicron-variant gene target Status: active. First released: 2.0.0. Last updated: 2.0.0.

n969k omicron-variant gene target (n969k). n969k omicron-variant gene target Status: active. First released: 2.0.0. Last updated: 2.0.0.

Ammonium Nitrogen (nH4N). Ammonium nitrogen concentration, as N. Status: active. First released: 1.0.0. Last updated: 2.0.0.

niid_2019-ncov_n sars-cov-2 gene target (niid19). niid_2019-ncov_n sars-cov-2 gene target Status: active. First released: 2.0.0. Last updated: 2.0.0.

Norovirus (noro). Norovirus. Status: active. First released: 2.1.0. Last updated: 2.1.0.

Norovirus G1 (noroG1). Norovirus genogroup 1 Status: active. First released: 2.0.0. Last updated: 2.0.0.

Norovirus G2 (noroG2). Norovirus genogroup 2 Status: active. First released: 2.0.0. Last updated: 2.0.0.

Sarbecovirus-specific N sars-cov-2 gene target (nSarbec). Sarbecovirus-specific N sars-cov-2 gene target Status: active. First released: 2.0.0. Last updated: 2.0.0.

coronavirus OC43 (oc43). Measure of the amount of coronavirus OC43. Status: active. First released: 2.0.0. Last updated: 2.0.0.

Omicron BA.1 (omicr1). Omicron B.1.1.529 Status: active. First released: 2.0.0. Last updated: 2.0.0.

Omicron BA.2 (omicr2). Omicron BA.2 Status: active. First released: 2.0.0. Last updated: 2.0.0.

Omicron BA.2.75 (omicr275). Omicron BA.2.75 Status: active. First released: 2.0.0. Last updated: 2.0.0.

Omicron BA.4 (omicr4). Omicron BA.4 Status: active. First released: 2.0.0. Last updated: 2.0.0.

Omicron BA.5 (omicr5). Omicron BA.5 Status: active. First released: 2.0.0. Last updated: 2.0.0.

Sets

Orthophosphates (ophos). Ortho-phosphate concentration. Status: active. First released: 1.0.0. Last updated: 2.0.0.

ORF1a sars-cov-2 gene target (orf1a). ORF1a sars-cov-2 gene target Status: active. First released: 2.0.0. Last updated: 2.0.0.

ORF1ab sars-cov-2 gene target (orf1ab). ORF1ab sars-cov-2 gene target Status: active. First released: 2.0.0. Last updated: 2.0.0.

ORF1b sars-cov-2 gene target (orf1b). ORF1b sars-cov-2 gene target Status: active. First released: 2.0.0. Last updated: 2.0.0.

Variants Other (otherV). Used for reporting variants detected for which a specific measureID doesn't already exist. The ODM team will periodically migrate collected responses in this category into set measureIDs. Status: active. First released: 2.0.0. Last updated: 2.0.0.

Outbreak (outb). Measure to indicate outbreak status. Given that when outbreaks occur, full data on case counts may not be available or completely accurate, using this measure indicates that case counts may be approximate. Status: active. First released: 2.0.0. Last updated: 2.0.0.

p100l delta-variant gene target (p100l). p100l delta-variant gene target Status: active. First released: 2.0.0. Last updated: 2.0.0.

p2046l delta-variant gene target (p2046l). p2046l delta-variant gene target Status: active. First released: 2.0.0. Last updated: 2.0.0.

p2287s delta-variant gene target (p2287s). p2287s delta-variant gene target Status: active. First released: 2.0.0. Last updated: 2.0.0.

p3395h omicron-variant gene target (p3395h). p3395h omicron-variant gene target Status: active. First released: 2.0.0. Last updated: 2.0.0.

p681r delta-variant gene target (p681r). p681r delta-variant gene target Status: active. First released: 2.0.0. Last updated: 2.0.0.

pH (ph). pH measurement Status: active. First released: 1.1.0. Last updated: 2.0.0.

Pseudomonas virus phi6 (phi6). Measure of the amount of pseudomonas virus phi6. Status: active. First released: 2.0.0. Last updated: 2.0.0.

Total phosphorous (phos). Total phosphorous Status: active. First released: 1.1.0. Last updated: 2.0.0.

Total Phosphates (phostot). Total phosphates Status: active. First released: 1.1.0. Last updated: 2.0.0.

PHRED quality score (phred). PHRED Quality Score For Sequencing Status: active. First released: 2.0.0. Last updated: 2.0.0.

PMMoV-CP (ppmv). Pepper mild mottle virus capsid protein gene region Status: active. First released: 1.0.0. Last updated: 2.0.0.

Puro virus (puro). Measure of the amount of puro virus. Status: active. First released: 2.0.0. Last updated: 2.0.0.

q19e omicron-variant gene target (q19e). q19e omicron-variant gene target Status: active. First released: 2.0.0. Last updated: 2.0.0.

q493r omicron-variant gene target (q493r). q493r omicron-variant gene target Status: active. First released: 2.0.0. Last updated: 2.0.0.

q498r omicron-variant gene target (q498r). q498r omicron-variant gene target Status: active. First released: 2.0.0. Last updated: 2.0.0.

q954h omicron-variant gene target (q954h). q954h omicron-variant gene target Status: active. First released: 2.0.0. Last updated: 2.0.0.

R squared (r2). R-squared value of the calibration curve. Status: active. First released: 2.0.0. Last updated: 2.0.0.

r203m delta-variant gene target (r203m). r203m delta-variant gene target Status: active. First released: 2.0.0. Last updated: 2.0.0.

Sets

IP2 rdrp sars-cov-2 gene target (rdrpIP2). IP2 rdrp sars-cov-2 gene target Status: active. First released: 2.0.0. Last updated: 2.0.0.

IP4 rdrp sars-cov-2 gene target (rdrpIP4). IP4 rdrp sars-cov-2 gene target Status: active. First released: 2.0.0. Last updated: 2.0.0.

Relative humidity (relHum). The unit of relative humidity, or the air-water mixture. The ratio of the partial pressure of water vapor in the mixture to the equilibrium vapor pressure of water over a flat surface. of pure water at a given temperature. Status: active. First released: 2.0.0. Last updated: 2.0.0.

replicate number (repNum). The replicate number for a Ct or Cq value - used for specifying out a protocol standard curve. Status: active. First released: 2.0.0. Last updated: 2.0.0.

Respiratory syncytial virus (rsv). Respiratory syncytial virus. Status: active. First released: 2.0.0. Last updated: 2.0.0.

Respiratory syncytial virus A (rsvA). Respiratory syncytial virus (RSV) A. Status: active. First released: 2.1.0. Last updated: 2.1.0.

Respiratory syncytial virus B (rsvB). Respiratory syncytial virus (RSV) B. Status: active. First released: 2.1.0. Last updated: 2.1.0.

s2083i omicron-variant gene target (s2083i). s2083i omicron-variant gene target Status: active. First released: 2.0.0. Last updated: 2.0.0.

s371l omicron-variant gene target (s371l). s371l omicron-variant gene target Status: active. First released: 2.0.0. Last updated: 2.0.0.

s373p omicron-variant gene target (s373p). s373p omicron-variant gene target Status: active. First released: 2.0.0. Last updated: 2.0.0.

s375f omicron-variant gene target (s375f). s375f omicron-variant gene target Status: active. First released: 2.0.0. Last updated: 2.0.0.

s477n omicron-variant gene target (s477n). s477n omicron-variant gene target Status: active. First released: 2.0.0. Last updated: 2.0.0.

Settled solids (settsol). Amount of settled solids from a wastewater sample. Status: active. First released: 2.0.0. Last updated: 2.0.0.

S sars-cov-2 gene target (sGene). S sars-cov-2 gene target Status: active. First released: 2.0.0. Last updated: 2.0.0.

slope (slope). Slope value of the calibration curve. Status: active. First released: 2.0.0. Last updated: 2.0.0.

Specific humidity (specHum). Measure for specific humidity, the unit is the ratio of the mass of water vapour and the mass of total air. Status: active. First released: 2.0.0. Last updated: 2.0.0.

Shiga-toxin-producing Escheria coli (STEC) (stec). Shiga-toxin-producing Escheria coli (STEC). Status: active. First released: 2.1.0. Last updated: 2.1.0.

Storage temp (sTemp). Temperature that the sample is stored at in Celsius. Status: active. First released: 1.0.0. Last updated: 2.0.0.

Storage time (stoTim). Length of time that a sample was in storage. Status: active. First released: 2.0.0. Last updated: 2.0.0.

Sub-variant or lineage (subVar). A unit used to report a specific genetic lineage, or to specify that a reported variant is a sub-variant of another. Status: active. First released: 2.0.0. Last updated: 2.0.0.

t19r delta-variant gene target (t19r). t19r delta-variant gene target Status: active. First released: 2.0.0. Last updated: 2.0.0.

t3646a delta-variant gene target (t3646a). t3646a delta-variant gene target Status: active. First released: 2.0.0. Last updated: 2.0.0.

t547k omicron-variant gene target (t547k). t547k omicron-variant gene target Status: active. First released: 2.0.0. Last updated: 2.0.0.

t9i omicron-variant gene target (t9i). t9i omicron-variant gene target Status: active. First released: 2.0.0. Last updated: 2.0.0.

Sets

TaqPath N sars-cov-2 gene target (taqpatN). TaqPath N sars-cov-2 gene target Status: active. First released: 2.0.0. Last updated: 2.0.0.

TaqPath S sars-cov-2 gene target (taqpatS). TaqPath N sars-cov-2 gene target Status: active. First released: 2.0.0. Last updated: 2.0.0.

Sample temperature (temp). Temperature of the sample measured in degrees Celcius Status: active. First released: 1.0.0. Last updated: 2.0.0.

Nucleic acid template volume (tempVol). The volume of DNA or RNA template used for PCR. Status: active. First released: 2.0.0. Last updated: 2.0.0.

Total Kjeldahl Nitrogen (tkn). A measure of Total Kjeldahl Nitrogen; ie. the sum of nitrogen bound in organic substances, nitrogen in ammonia (NH₃-N) and in ammonium (NH₄⁺-N) in the chemical analysis of soil, water, or waste water. Status: active. First released: 2.0.0. Last updated: 2.0.0.

Total Nitrogen (tn). Total nitrogen concentration, as N. Status: active. First released: 1.0.0. Last updated: 2.0.0.

Total solids concentration (ts). Total solids concentration Status: active. First released: 1.0.0. Last updated: 2.0.0.

Total suspended solids (tss). Total suspended solids Status: active. First released: 1.0.0. Last updated: 2.0.0.

Concentration of total suspended solids (tssConc). Total suspended solids concentration of the wastewater. Status: active. First released: 1.0.0. Last updated: 2.0.0.

Turbidity (turb). A measure for the turbidity of water, or a liquid sample, quantifying the relative clarity or opacity of a liquid. Highly indicative of water quality. Status: active. First released: 1.0.0. Last updated: 2.0.0.

Tube weight empty (tWeighE). The weight of the tube used for analysis while empty. Status: active. First released: 2.0.0. Last updated: 2.0.0.

Tube weight full (tWeighF). The weight of the tube used for analysis while full of analyte. Status: active. First released: 2.0.0. Last updated: 2.0.0.

v2930l delta-variant gene target (v2930l). v2930l delta-variant gene target Status: active. First released: 2.0.0. Last updated: 2.0.0.

Vancomycin resistance (vanc). Vancomycin resistant bacteria. Status: active. First released: 2.1.0. Last updated: 2.1.0.

Size in volume (vol). Total volume of water or sludge sampled. Status: active. First released: 2.0.0. Last updated: 2.0.0.

Volatile suspended solids (vss). Volatile suspended solids Status: active. First released: 2.0.0. Last updated: 2.0.0.

Volatile suspended solids - ignition (vssIg). A water quality measure, captured by via the loss on ignition of the mass of measured total suspended solids. This ignition generally takes place in an oven at a temperature of 550 °C to 600 °C. It represents the amount of volatile matter present in the solid fraction of the measured solution. Status: active. First released: 2.0.0. Last updated: 2.0.0.

Wastewater temperature (watTemp). Temperature of the wastewater. Status: active. First released: 2.0.0. Last updated: 2.0.0.

Weather (weath). A measure for weather captured through qualitative categories; part of a larger suite of weather measures that may be useful when collecting samples from outdoor sources. Status: active. First released: 2.0.0. Last updated: 2.0.0.

Wind Speed (wind). A measure for wind speed; part of a larger suite of weather measures that may be useful when collecting samples from outdoor sources. Status: active. First released: 2.0.0. Last updated: 2.0.0.

Wastewater treatment plant designed capacity (wwtpCap). A measure for the designed capacity of a wastewater treatment plant, in terms

Sets

of how much water it was designed to be able to hold and process. Status: active. First released: 1.0.0. Last updated: 2.0.0.

y505h omicron-variant gene target (y505h). y505h omicron-variant gene target Status: active. First released: 2.0.0. Last updated: 2.0.0.

SARS-CoV-2-N200 (covN200). SARS-CoV-2 nucleocapsid gene, amino acids 199-202. Status: active. First released: 2.0.0. Last updated: 2.0.0.

Methods

(methods). Procedures or steps for collecting samples or performing measures. For example, `methodExtract` is a method that describes the how a sample was extracted.

Nucleic acid extraction method (extraction). Description of the nucleic acid extraction method. Status: active. First released: 1.0.0. Last updated: 2.0.0.

Inhibition method (inhibMeth). Description of the method used to evaluate molecular inhibition. Status: active. First released: 1.0.0. Last updated: 2.0.0.

Concentration method (methodConc). Description of the method to concentrate a wastewater sample. Status: active. First released: 1.0.0. Last updated: 2.0.0.

PCR method (pcrmeth). Description of the PCR method. Status: active. First released: 1.0.0. Last updated: 2.0.0.

Pretreatment (pretreat). Was the sample chemically treated in anyway with the addition of stabilizers or other Status: active. First released: 1.0.0. Last updated: 2.0.0.

Genetic primer (primer). Method ID used for indicating the primer used for a PCR or sequencing assay. Status: active. First released: 2.0.0. Last updated: 2.0.0.

Quality assurance method (qaqc). Quality assurance and quality control method. Status: deprecated. First released: 1.0.0. Last updated: 2.0.0.

Collection other deprecated (sampleTypeOther). Description for other type of method not listed in collection. deprecated. Status: deprecated. First released: 1.0.0. Last updated: 2.0.0.

Standard curve frequency (scf). A method for specifying the frequency over which a standard curve (or 'Master Curve') is used. Status: active. First released: 2.0.0. Last updated: 2.0.0.

Genetic sequencing script version (scriptVersion). Used to specify the script or script version used to extract summary information (i.e. coverage and mutation frequency statistics, etc.) from the sequencing output. Status: active. First released: 2.0.0. Last updated: 2.0.0.

Sequencing Layout (seqLay). The layout of genetic material used in sequencing. Status: active. First released: 2.0.0. Last updated: 2.0.0.

Sequencing selection method (seqSel). The primer sequence selection method used in sequencing. Status: active. First released: 2.0.0. Last updated: 2.0.0.

Sequencing Strategy (seqStrat). The sequencing strategy used for an analysis. Status: active. First released: 2.0.0. Last updated: 2.0.0.

Shipped on ice (shipOnIce). Was the sample kept cool while being shipped to the lab Status: active. First released: 1.0.0. Last updated: 2.0.0.

Solid separation (solidSep). Process used to separate solid and liquid phases of the sample. Status: active. First released: 2.0.0. Last updated: 2.0.0.

Sets

Spike material (spikeMat). Material into which the recovery efficiency control target is spiked. Status: active. First released: 1.0.0. Last updated: 2.0.0.

Recovery efficiency spike target (spikeTarget). Method specifying the recovery efficiency control target. This matches on to the the spike material method ID. Status: active. First released: 2.0.0. Last updated: 2.0.0.

Type other depreciate (tyOtDep). Description for other type of sample not listed in Status: depreciated. First released: 1.0.0. Last updated: 2.0.0.

Missingness

(missingness). The part type for missingness values. Only used for the dictionary entries of parts.

Not applicable (NA). The field for which the expected value is not a property of the described object. Status: active. First released: 1.0.0. Last updated: 2.0.0.

Not a number (nan). The outcome of a measurement is not a valid number (plus or minus infinity, error, ...) Status: active. First released: 1.0.0. Last updated: 2.0.0.

Not reported (nr). A value could have been recorded, however, it was not. Status: active. First released: 1.0.0. Last updated: 2.0.0.

Null (null). A logical representation of a statement that is neither TRUE nor FALSE. Status: active. First released: 1.0.0. Last updated: 2.0.0.

Undisclosed (undisc). A value has been recorded, however it was not included in the dataset. Status: active. First released: 1.0.0. Last updated: 2.0.0.

Missingness sets

(missingnessSets). Missingness sets for measures, methods or attributes. Inputted data into an ODM field may have missing data. The missingness set lists valid missing categories for the measure, method, or attribute.

General missingness set

(genMissingnessSet)The general set for missingness values. Status: active. First Released: 2.0.0. Last updated: 2.0.0.

Not applicable (NA). The field for which the expected value is not a property of the described object. Status: active. First released: 1.0.0. Last updated: 2.0.0.

Not a number (nan). The outcome of a measurement is not a valid number (plus or minus infinity, error, ...) Status: active. First released: 1.0.0. Last updated: 2.0.0.

Not reported (nr). A value could have been recorded, however, it was not. Status: active. First released: 1.0.0. Last updated: 2.0.0.

Null (null). A logical representation of a statement that is neither TRUE nor FALSE. Status: active. First released: 1.0.0. Last updated: 2.0.0.

Undisclosed (undisc). A value has been recorded, however it was not included in the dataset. Status: active. First released: 1.0.0. Last updated: 2.0.0.

Not reported, Not applicable missing set

(nrNAMissingnessSet)Not reported, Not applicable missing set. Status: active. First Released: 2.0.0. Last updated: 2.0.0.

Sets

Not applicable (NA). The field for which the expected value is not a property of the described object. Status: active. First released: 1.0.0. Last updated: 2.0.0.

Not reported (nr). A value could have been recorded, however, it was not. Status: active. First released: 1.0.0. Last updated: 2.0.0.

Measure, method, or attribute sets

(mmaSets). A set of categories. For example, site type has a list of different sites, such as a wastewater treatment plant, a septic tank, or a pumping station. Only used for the dictionary entries of parts.

Boolean value set

(booleanSet)Set that contains the valid possible values for a boolean measure (TRUE or FALSE). Status: active. First Released: 2.0.0. Last updated: 2.0.0.

FALSE (false). Boolean data type = FALSE Status: active. First released: 1.0.0. Last updated: 2.0.0.

TRUE (true). Boolean data type = TRUE Status: active. First released: 1.0.0. Last updated: 2.0.0.

Sample collection set

(collectSet)Methods for collection samples. Sample collection methods include water, air, and surface. See the attribute **Compartment set** of the sample collection method. Status: active. First Released: 2.0.0. Last updated: 2.0.0.

Measure, method, or attribute sets

Area proportional sample (areaPr). An area proportional sample. Status: active. First released: 2.0.0. Last updated: 2.0.0.

Composite sample - archival (comp). A composite sample, usually generated by an autosampler. Status: active. First released: 1.0.0. Last updated: 2.0.0.

COSCa ball (cosca). COSCa passive sampling device. Status: active. First released: 2.0.0. Last updated: 2.0.0.

Flow proportional sample (flowPr). A flow proportional composite sample generally collected by an autosampler. Status: active. First released: 1.0.0. Last updated: 2.0.0.

Grab sample (grb). A single large representative grab sample. Status: active. First released: 1.0.0. Last updated: 2.0.0.

Moore swab passive sample (moorSw). Moore swab passive sample. Status: active. First released: 1.0.0. Last updated: 2.0.0.

Surface swab (surfSw). Surface swab. Status: active. First released: 2.0.0. Last updated: 2.0.0.

Time proportional sample (timePr). A time proportional composite sample generally collected by an autosampler. Status: active. First released: 1.0.0. Last updated: 2.0.0.

Volume proportional sample (volPr). A volume proportional sample generally collected by an autosampler. Status: active. First released: 2.0.0. Last updated: 2.0.0.

Nucleic Acid Extraction set

(extractSet)set used for storing all the valid category values for the nucleic acid extraction method. Status: active. First Released: 2.0.0. Last updated: 2.0.0.

Sets

Amicon filter, extract with MP96 (amiMP96). Nucleic acid extraction, usually used for the liquid fraction of a wastewater sample, using amicon filtration and using an MP96 for final extraction. Status: active. First released: 2.0.0. Last updated: 2.0.0.

Bead beating, extract with MP96 (bbMP96). Nucleic acid extraction, usually used for solid fraction of a wastewater sample, using bead beating and using an MP96 for final extraction. Status: active. First released: 2.0.0. Last updated: 2.0.0.

Chemagic viral dna/rna 300 kit (chemVir). Nucleic acid extraction performed using the chemagic viral dna/rna 300 kit. Status: active. First released: 2.0.0. Last updated: 2.0.0.

4s method (extract4s). Nucleic acid extraction performed using the 4s method. Status: active. First released: 2.0.0. Last updated: 2.0.0.

Nuclisens automated magnetic bead extraction kit (nucAuto). Nucleic acid extraction performed using the nuclisens automated magnetic bead extraction kit. Status: active. First released: 2.0.0. Last updated: 2.0.0.

Nuclisens manual magnetic bead extraction kit (nucManu). Nucleic acid extraction performed using the nuclisens manual magnetic bead extraction kit. Status: active. First released: 2.0.0. Last updated: 2.0.0.

Phenol chloroform (phenCl). Nucleic acid extraction performed using phenol chloroform. Status: active. First released: 2.0.0. Last updated: 2.0.0.

promega automated tna kit (promAuto). Nucleic acid extraction performed using the promega automated tna kit. Status: active. First released: 2.0.0. Last updated: 2.0.0.

promega ht tna kit (promHt). Nucleic acid extraction performed using the promega ht tna kit. Status: active. First released: 2.0.0. Last updated: 2.0.0.

promega manual tna kit (promManu). Nucleic acid extraction performed using the promega manual tna kit. Status: active. First released: 2.0.0. Last updated: 2.0.0.

promega wastewater large volume tna capture kit (promWW). Nucleic acid extraction performed using the promega wastewater large volume tna capture kit. Status: active. First released: 2.0.0. Last updated: 2.0.0.

qiagen allprep dna/rna kit (qgDNARNA). Nucleic acid extraction performed using the qiagen allprep dna/rna kit. Status: active. First released: 2.0.0. Last updated: 2.0.0.

qiagen ez1 virus mini kit v2.0 (qgEz1). Nucleic acid extraction performed using the qiagen ez1 virus mini kit v2.0. Status: active. First released: 2.0.0. Last updated: 2.0.0.

qiagen allprep powerfecal dna/rna kit (qgPwrFecal). Nucleic acid extraction performed using the qiagen allprep powerfecal dna/rna kit. Status: active. First released: 2.0.0. Last updated: 2.0.0.

qiagen allprep powerviral dna/rna kit (qgPwrViral). Nucleic acid extraction performed using the qiagen allprep powerviral dna/rna kit. Status: active. First released: 2.0.0. Last updated: 2.0.0.

qiagen powerwater kit (qgPwrWtr). Nucleic acid extraction performed using the qiagen powerwater kit. Status: active. First released: 2.0.0. Last updated: 2.0.0.

qiagen qiaamp buffers with epoch columns (qgQiAmp). Nucleic acid extraction performed using the qiagen qiaamp buffers with epoch columns. Status: active. First released: 2.0.0. Last updated: 2.0.0.

qiagen rneasy kit (qgRneasy). Nucleic acid extraction performed using the qiagen rneasy kit. Status: active. First released: 2.0.0. Last updated: 2.0.0.

Sets

qiagen rneasy powermicrobiome kit (qgRneasyPwr). Nucleic acid extraction performed using the qiagen rneasy powermicrobiome kit. Status: active. First released: 2.0.0. Last updated: 2.0.0.

Resuspend COSCa filter collection (resCosca). Nucleic acid extraction via resuspension of a sample collected using the COSCa ball method. Status: active. First released: 2.0.0. Last updated: 2.0.0.

thermo magmax microbiome ultra nucleic acid isolation kit (thermMag). Nucleic acid extraction performed using the thermo magmax microbiome ultra nucleic acid isolation kit. Status: active. First released: 2.0.0. Last updated: 2.0.0.

trizol, zymo mag beads w/ zymo clean and concentrator (trizol). Nucleic acid extraction performed using the trizol, zymo mag beads w/ zymo clean and concentrator method. Status: active. First released: 2.0.0. Last updated: 2.0.0.

zyzo environ water rna kit/ zymo environ water rna kit (cat. r2042) (zyzoEnv). Nucleic acid extraction performed using the zyzo environ water rna kit/ zymo environ water rna kit (cat. r2042). Status: active. First released: 2.0.0. Last updated: 2.0.0.

zyzo quick-rna fungal/bacterial miniprep #r2014 (zyzoQuick). Nucleic acid extraction performed using the zyzo quick-rna fungal/bacterial miniprep #r2014 kit. Status: active. First released: 2.0.0. Last updated: 2.0.0.

Sample fraction set

(fractionSet)set for the fraction of the sample (solid, liquid, etc.). Status: active. First Released: 2.0.0. Last updated: 2.0.0.

Liquid fraction (liq). Liquid fraction of a sample. Status: active. First released: 1.0.0. Last updated: 2.0.0.

Measure, method, or attribute sets

Mixed/homogenized sample (mix). Mixed or homogenized sample or fraction analyzed. Status: active. First released: 1.0.0. Last updated: 2.0.0.

Solid fraction (sol). Solid fraction of a sample. Status: active. First released: 1.0.0. Last updated: 2.0.0.

Geographic set

(geoTypeSet)set for different type of geographic components. Status: active. First Released: 2.0.0. Last updated: 2.0.0.

Sewer Network Health Region (hlthReg). Health region served by the sewer network Status: active. First released: 1.0.0. Last updated: 2.0.0.

Sewer catchment area (swrSet). Sewer catchment area. Status: active. First released: 1.0.0. Last updated: 2.0.0.

Inhibition set

(inhibitionSet)Category set for inhibition methods. Status: active. First Released: 2.0.0. Last updated: 2.0.0.

Serial dilution (serialDilution). The serial dilution method for assessing inhibition. Status: active. First released: 2.0.0. Last updated: 2.0.0.

Spike matrix and recovery (spike). The spike matrix and recovery method for assessing inhibition. Status: active. First released: 2.0.0. Last updated: 2.0.0.

Sets

Instrument set

(insTypeSet)List of instruments that are used for measures and methods
Status: active. First Released: 2.0.0. Last updated: 2.0.0.

Atline Analyzer (aas). Atline analyzer with sampler. Status: active.
First released: 1.0.0. Last updated: 2.0.0.

Hand Measurement (hma). Handheld measurement analyzer. Status:
active. First released: 1.0.0. Last updated: 2.0.0.

Other instrument (instrumentTypeOther). Type of instrument other
than those included in the PHES-ODM. Status: active. First released:
1.0.0. Last updated: 2.0.0.

Lab Analysis (ola). Offline laboratory analysis. Status: active. First
released: 1.0.0. Last updated: 2.0.0.

Online Sensor (onse). Online sensor Status: active. First released: 1.0.0.
Last updated: 2.0.0.

Concentration method set

(methodConcSet)A set a concentration methods. Status: active. First
Released: 2.0.0. Last updated: 2.0.0.

Aloh3 precipitation (aloh3). Aloh3 precipitation Status: active. First
released: 2.0.0. Last updated: 2.0.0.

Amicon ultrafiltration (amiconUf). Amicon ultrafiltration Status: ac-
tive. First released: 2.0.0. Last updated: 2.0.0.

Beef extract flocculation (beeExtractFloc). Beef extract flocculation.
Status: active. First released: 2.0.0. Last updated: 2.0.0.

Centricon ultrafiltration (centriconUf). Centricon ultrafiltration. Sta-
tus: active. First released: 2.0.0. Last updated: 2.0.0.

Measure, method, or attribute sets

Ceres nanotrap (ceres). Ceres nanotrap. Status: active. First released: 2.0.0. Last updated: 2.0.0.

Hollow fiber dead end ultrafiltration (hollowFiberUF). Hollow fiber dead end ultrafiltration Status: active. First released: 2.0.0. Last updated: 2.0.0.

Innovaprep ultrafiltration (innovaprepUF). Innovaprep ultrafiltration Status: active. First released: 2.0.0. Last updated: 2.0.0.

Polyethyleneglycol (PEG) precipitation (peg). Peg precipitation Status: active. First released: 2.0.0. Last updated: 2.0.0.

Skimmed milk flocculation (skimMilkFloc). Skimmed milk flocculation Status: active. First released: 2.0.0. Last updated: 2.0.0.

Ultracentrifugation (untracent). Ultracentrifugation Status: active. First released: 2.0.0. Last updated: 2.0.0.

Organization level set

(orgLevelSet)Categories of organization levels. Status: active. First Released: 2.0.0. Last updated: 2.0.0.

Administrative regions (admRegLevel). Administrative regions Status: active. First released: 2.0.0. Last updated: 2.0.0.

Countries or sovereign states (countryLevel). Countries or sovereign states Status: active. First released: 2.0.0. Last updated: 2.0.0.

Districts, counties, regions (countyLevel). Districts, counties, regions Status: active. First released: 2.0.0. Last updated: 2.0.0.

Municipalities or communes (municipalLevel). Municipalities or communes Status: active. First released: 2.0.0. Last updated: 2.0.0.

Sets

Local administrative units or neighborhoods (neighborLevel). Local administrative units or neighborhoods Status: active. First released: 2.0.0. Last updated: 2.0.0.

Departments, states, or provinces (stateProvLevel). Departments, states, or provinces Status: active. First released: 2.0.0. Last updated: 2.0.0.

Organization sector set

(orgSectorSet)Categories of organization sectors. Status: active. First Released: 2.0.0. Last updated: 2.0.0.

Airport (airport). Airport sample shed category type Status: active. First released: 2.0.0. Last updated: 2.0.0.

Long-term acute care hospital (ccc). Acute care hospitals, or complex contuing care, that provide care for patients with average length of stay longer than 25 days. Status: active. First released: 2.0.0. Last updated: 2.0.0.

Higher education domitory or residential building (dorm). Higher education domitory or residential building Status: active. First released: 2.0.0. Last updated: 2.0.0.

First Nation (fiNa). Used to categorize a sampleshed that is a First Nation, or on reserve lands. Status: active. First released: 2.0.0. Last updated: 2.0.0.

Health administration or planning agency (healthAdm). Health adminstrative or planning organization. Status: active. First released: 2.0.0. Last updated: 2.0.0.

Laboratory (lab). Laboratory for environmental testing. Status: active. First released: 2.0.0. Last updated: 2.0.0.

Long-term care facility (ltcf). A residential healthcare facility that provides 24-medical care. These are also called skilled nursing facilities. Status: active. First released: 1.0.0. Last updated: 2.0.0.

Long-term care - assisted living or retirement home (ltcfAl). A residential facility that provides assistance with daily care but generally does not provide skilled nursing care. Status: active. First released: 2.0.0. Last updated: 2.0.0.

Public health agency (pubHealth). Public health agency. Status: active. First released: 2.0.0. Last updated: 2.0.0.

School (school). A school serving students in the kindergarten to 12th grade range Status: active. First released: 1.0.0. Last updated: 2.0.0.

Social services shelter (sss). Other type of social services shelter Status: active. First released: 2.0.0. Last updated: 2.0.0.

University campus (uCampus). University or college campus - comprising an entire campus or part of a campus. Status: active. First released: 1.1.0. Last updated: 2.0.0.

Organization type set

(orgTypeSet)The set for storing organization types. Status: active. First Released: 2.0.0. Last updated: 2.0.0.

Academic institution (academ). The category of organization type used for academic institutions or research groups. Status: active. First released: 2.0.0. Last updated: 2.0.0.

Government agency (govt). The category of organization type used for government agencies, programs, or crown-owned bodies. Status: active. First released: 2.0.0. Last updated: 2.0.0.

Private sector (priv). The category of organization type used for private sector or non-profit groups that are not otherwise captured by the

Sets

academic category. Status: active. First released: 2.0.0. Last updated: 2.0.0.

Sample Origin set

(originSet)The set for storing the valid categorical values of sample origin. Status: active. First Released: 2.0.0. Last updated: 2.0.0.

Derived sample (derived). A sample that is derived or made from another sample or material. Status: active. First released: 2.0.0. Last updated: 2.0.0.

Field sample (field). Specifies a sample taken from the field; directly collected from an area for testing. Status: active. First released: 2.0.0. Last updated: 2.0.0.

Synthetic sample (synthetic). A synthetic or artificially generated sample. Status: active. First released: 2.0.0. Last updated: 2.0.0.

Outbreak set

(outbreakSet)set for the valid values of the outbreak measure. Status: active. First Released: 2.0.0. Last updated: 2.0.0.

Outbreak End (outbEnd). Indicates an outbreak has ended. Status: active. First released: 2.0.0. Last updated: 2.0.0.

Outbreak - on-going (outbOngoing). Indicates an outbreak is on-going. Status: active. First released: 2.0.0. Last updated: 2.0.0.

Outbreak start (outbStart). Indicates an outbreak began. Status: active. First released: 2.0.0. Last updated: 2.0.0.

PCR Method set

(pcrSet)The set capturing containing all of the valid methods for the PCR methodID. Status: active. First Released: 2.0.0. Last updated: 2.0.0.

Digital droplet emulsification PCR (bioRadDdpcr). Describes a PCR analysis done using BioRad’s digital droplet emulsification PCR technology. Status: active. First released: 2.0.0. Last updated: 2.0.0.

Fluidigm digital PCR (fluidpcr). Describes a PCR analysis done using FluidIGM’s digital PCR technology. Status: active. First released: 2.0.0. Last updated: 2.0.0.

Life technologies digital PCR (ltDpcr). Describes a PCR analysis done using Life Technologies’ digital PCR technology. Status: active. First released: 2.0.0. Last updated: 2.0.0.

qiagen digital PCR (qgDpcr). Describes a PCR analysis done using Qiagen’s digital PCR technology. Status: active. First released: 2.0.0. Last updated: 2.0.0.

Quantitative PCR (qpcr). Real-time PCR, also called ‘quantAggScale’ PCR Status: active. First released: 2.0.0. Last updated: 2.0.0.

Raindance digital PCR (rainDpcr). Describes a PCR analysis done using Raindance’s digital PCR technology. Status: active. First released: 2.0.0. Last updated: 2.0.0.

Genetic primer set

(primerSet)The set for genetic primers used in sequencing or PCR assays. Status: active. First Released: 2.0.0. Last updated: 2.0.0.

Use of the articV3 primer (articV3). Initial implementation of an ARTIC bioinformatics platform for nanopore sequencing of nCoV2019 novel

Sets

coronavirus; Artic Foundation v3 primer. Status: active. First released: 2.0.0. Last updated: 2.0.0.

Use of the articV4 primer (articV4). Artic V4 sequencing primer for VOCs and VOIs. Status: active. First released: 2.0.0. Last updated: 2.0.0.

Protocol Relationships set

(protocolRelSet)set for valid values of relationshipID in the protocolRelationships table. Use only for protocolRelationships table relationshipID. Status: active. First Released: 2.0.0. Last updated: 2.0.0.

Is Before (before). Specifies that the object step or protocol occurs before the subject step or protocol in the overall protocol container. Status: active. First released: 2.0.0. Last updated: 2.0.0.

Is concurrent to (concurrent). Specifies that the object step or protocol occurs at the same time as the subject step or protocol in the overall protocol container. Status: active. First released: 2.0.0. Last updated: 2.0.0.

Specifies (specifies). Specifies that the object step or protocol occurs specifies details for the subject step or protocol in the overall protocol container. Status: active. First released: 2.0.0. Last updated: 2.0.0.

Purpose set

(purposeSet)Purpose set for a sample or measure. Status: active. First Released: 2.0.0. Last updated: 2.0.0.

Education (education). A measure or sample taken for education or training. Status: active. First released: 2.0.0. Last updated: 2.0.0.

Measure, method, or attribute sets

Multiple Purpose (multiple). A measure or sample taken for multiple purposes, not easily captured by the other purpose categories. Status: active. First released: 2.0.0. Last updated: 2.0.0.

Provisional report (provisional). A provisional or interm report. Status: active. First released: 2.0.0. Last updated: 2.0.0.

Quality control (qualityControl). A measure or sample taken for the purpose of quality control. Status: active. First released: 2.0.0. Last updated: 2.0.0.

Regular (regular). A measure or sample taken for surveillance or epidemiology. Status: active. First released: 2.0.0. Last updated: 2.0.0.

Testing (testing). A measure or sample taken to test a new method. These measures are typically used for internal lab uses and not reported to external partners. Status: active. First released: 2.0.0. Last updated: 2.0.0.

Validation study (validationStudy). A measure or sample taken for a validation study. Status: active. First released: 2.0.0. Last updated: 2.0.0.

Replicate Type set

(replicateSet)The set for storing valid categorical values of replicate type. Status: active. First Released: 2.0.0. Last updated: 2.0.0.

Co-located sample (colocated). Second or multiples samples collected at same location but different time (water, air) or at a nearby location (soil, sediment). Sent blind to laboratory. Status: active. First released: 2.0.0. Last updated: 2.0.0.

Field sample replicate (fieldReplicate). A sample divided into two or more homogeneous parts. Status: active. First released: 2.0.0. Last updated: 2.0.0.

Sets

Laboratory duplicate (labDuplicate). Second (time or more) processing and analysis of sample. Usually for general chemistry or metals analyses. Status: active. First released: 2.0.0. Last updated: 2.0.0.

Laboratory control sample duplicate (lcsd). Known amounts of an analyte or representative compounds are added to a second “clean” matrix (lab water or clean sand) in laboratory. Duplicate of LCS Status: active. First released: 2.0.0. Last updated: 2.0.0.

Matrix spike duplicate (msd). A known amounts of an analyte or representative compounds are added in the laboratory to a second aliquot of the sample used for matrix spike. Status: active. First released: 2.0.0. Last updated: 2.0.0.

Unique sample (unique). A unique sample, not duplicated. Status: active. First released: 2.0.0. Last updated: 2.0.0.

Sample material set

(sampleMatSet)set for the types of material that can be found in a sample. Status: active. First Released: 2.0.0. Last updated: 2.0.0.

Air filter (afu). Air filter as part of filtration or circulating unit. Status: active. First released: 2.0.0. Last updated: 2.0.0.

Desk or counter (desk). Desk, table, countertop or other flat working surface. Status: active. First released: 2.0.0. Last updated: 2.0.0.

Fecal matter (faeces). Fecal matter. Status: active. First released: 1.0.0. Last updated: 2.0.0.

Floor (floor). Floor of a building or room. Status: active. First released: 2.0.0. Last updated: 2.0.0.

Holding tank wastewater (htSam). Wastewater sampled from a holding tank, such as from an airplane or ship Status: active. First released: 2.0.0. Last updated: 2.0.0.

Water (nww). Non-wastewater, coming from any kind of water body
Status: active. First released: 1.0.0. Last updated: 2.0.0.

Primary clarifier effluent (pEfflu). Effluent obtained after primary clarifiers
Status: active. First released: 1.0.0. Last updated: 2.0.0.

Primary clarifier sludge (pSludge). Sludge produced by primary clarifiers
Status: active. First released: 1.0.0. Last updated: 2.0.0.

Post-grit (pstGrit). Raw wastewater after a treatment plant's headworks (post grit or removal of large solids at a treatment plant but prior to a primary clarifier)
Status: active. First released: 1.0.0. Last updated: 2.0.0.

Raw sewage at site (rawWW). Wastewater without any form of treatment
Status: active. First released: 1.0.0. Last updated: 2.0.0.

Raw sewage downstream from a site (rawWWdown). Downstream from a site. See partType = rawWWup. Status: active. First released: 2.0.0. Last updated: 2.0.0.

Raw sewage upstream from a site (rawWWup). Upstream from a site. Used when there is not direct access to a site's wastewater inconjunction with downstream sample. For example, if the site is a long-term care home, but there is not access to the building or property cleanout. Use two samples, one sample upstream and one sample downstream. Status: active. First released: 2.0.0. Last updated: 2.0.0.

Secondary clarifier effluent (sEfflu). Effluent obtained after secondary clarifiers
Status: active. First released: 1.0.0. Last updated: 2.0.0.

Septic tank wastewater (septage). Wastewater from within a septic tank
Status: active. First released: 1.0.0. Last updated: 2.0.0.

Secondary clarifier sludge (sSludge). Sludge produced by secondary clarifiers
Status: active. First released: 1.0.0. Last updated: 2.0.0.

Other surface (surface). Surface other than floor or desk. Status: active. First released: 2.0.0. Last updated: 2.0.0.

Sets

Sewer sediment (swrSed). Sediments obtained in sewer Status: active. First released: 1.0.0. Last updated: 2.0.0.

Sample relationships set

(sampleRelSet)set for valid values of relationshipID in the sampleRelationships table. Use only for sampleRelationships table relationshipID. Status: active. First Released: 2.0.0. Last updated: 2.0.0.

Child relationship (child). Indicated that this is a sample generated from (an)other sample(s) either because of pooling or sub-sampling. Status: active. First released: 1.0.0. Last updated: 2.0.0.

Co-located sample (colocated). Second or multiples samples collected at same location but different time (water, air) or at a nearby location (soil, sediment). Sent blind to laboratory. Status: active. First released: 2.0.0. Last updated: 2.0.0.

Field sample replicate (fieldReplicate). A sample divided into two or more homogeneous parts. Status: active. First released: 2.0.0. Last updated: 2.0.0.

Laboratory duplicate (labDuplicate). Second (time or more) processing and analysis of sample. Usually for general chemistry or metals analyses. Status: active. First released: 2.0.0. Last updated: 2.0.0.

Laboratory control sample duplicate (lcsd). Known amounts of an analyte or representative compounds are added to a second “clean” matrix (lab water or clean sand) in laboratory. Duplicate of LCS Status: active. First released: 2.0.0. Last updated: 2.0.0.

Matrix spike duplicate (msd). A known amounts of an analyte or representative compounds are added in the laboratory to a second aliquot of the sample used for matrix spike. Status: active. First released: 2.0.0. Last updated: 2.0.0.

Sequencing script version set

(scriptSet)The set for script versions Status: active. First Released: 2.0.0. Last updated: 2.0.0.

Freyja Script (freyja). Freyja Script for sequencing. Status: active. First released: 2.0.0. Last updated: 2.0.0.

Gromstole 1.0 Script (gromstole). Gromstole 1.0 Script for sequencing. Status: active. First released: 2.0.0. Last updated: 2.0.0.

Sequencing Layout set

(seqLaySet)The set for the layout of genetic material used in sequencing Status: active. First Released: 2.0.0. Last updated: 2.0.0.

Mate pair layout (mateLay). Specifies the mate pair layout for a sequencing method. Status: active. First released: 2.0.0. Last updated: 2.0.0.

Paired Layout (pairLay). Specifies the paired layout for a sequencing method Status: active. First released: 2.0.0. Last updated: 2.0.0.

Single Layout (sinLay). Specifies the single layout for a sequencing method Status: active. First released: 2.0.0. Last updated: 2.0.0.

Sequencing selection method set

(seqSelSet)The set for the selection method used in sequencing Status: active. First Released: 2.0.0. Last updated: 2.0.0.

PCR sequencingsSelection method (pcrSeq). Specifies the PCR selection method for sequencing, ie. that a pre-determined primer was used. Status: active. First released: 2.0.0. Last updated: 2.0.0.

Sets

Random sequencing selection method (ranSeq). Specifies the random selection method for sequencing Status: active. First released: 2.0.0. Last updated: 2.0.0.

Sequencing Strategy set

(seqStratSet)The set for the sequencing strategy used for an analysis Status: active. First Released: 2.0.0. Last updated: 2.0.0.

Amplicon sequencing (amp). Specifies the amplicon strategy for genetic sequencing Status: active. First released: 2.0.0. Last updated: 2.0.0.

Whole genome sequencing (wgs). Specifies the whole genome sequencing (WGS) strategy for genetic sequencing Status: active. First released: 2.0.0. Last updated: 2.0.0.

Severity set

(sevSet)A set for severity indicators. Status: active. First Released: 2.0.0. Last updated: 2.0.0.

High severity (high). Indicates a very sever quality issue, likely meaning the data should not be reported. Status: active. First released: 2.0.0. Last updated: 2.0.0.

Low severity (low). A marker for low severity Status: active. First released: 2.0.0. Last updated: 2.0.0.

Mid-level severity (mid). A marker for med-level severity, where there are some concerns. Status: active. First released: 2.0.0. Last updated: 2.0.0.

Sampled set

(shedSet)The set for all valid values of sampled. Status: active. First Released: 2.0.0. Last updated: 2.0.0.

Airplane (airpln). Airplane sample shed category type Status: active. First released: 1.0.0. Last updated: 2.0.0.

Airport (airport). Airport sample shed category type Status: active. First released: 2.0.0. Last updated: 2.0.0.

Long-term acute care hospital (ccc). Acute care hospitals, or complex continuing care, that provide care for patients with average length of stay longer than 25 days. Status: active. First released: 2.0.0. Last updated: 2.0.0.

Child day care (cdc). Child day care facility. Status: active. First released: 2.0.0. Last updated: 2.0.0.

Cphd ID (corFcil). Correctional facility Status: active. First released: 1.0.0. Last updated: 2.0.0.

Higher education dormitory or residential building (dorm). Higher education dormitory or residential building Status: active. First released: 2.0.0. Last updated: 2.0.0.

First Nation (fiNa). Used to categorize a sampled that is a First Nation, or on reserve lands. Status: active. First released: 2.0.0. Last updated: 2.0.0.

Hospital (hosptl). Hospital Status: active. First released: 1.0.0. Last updated: 2.0.0.

Long-term care facility (ltcf). A residential healthcare facility that provides 24-medical care. These are also called skilled nursing facilities. Status: active. First released: 1.0.0. Last updated: 2.0.0.

Sets

Long-term care - assisted living or retirement home (ltcfAl). A residential facility that provides assistance with daily care but generally does not provide skilled nursing care. Status: active. First released: 2.0.0. Last updated: 2.0.0.

Other long-term care (ltcfO). Other residential facilities that provide daily and/or medical care, but are not defined as nursing home/skilled nursing facilities or assisted living facilities. Status: active. First released: 2.0.0. Last updated: 2.0.0.

Municipality (municp). A complete municipality, this specifies an entire metropolitan area, either a city, town, etc. Status: active. First released: 2.0.0. Last updated: 2.0.0.

Neighbourhood (neigh). A municipal neighbourhood, this specifies a sub-section of a larger municipality. Status: active. First released: 2.0.0. Last updated: 2.0.0.

Other residential building (orb). Individual residential buildings or institutions not captured in other categories Status: active. First released: 2.0.0. Last updated: 2.0.0.

School (school). A school serving students in the kindergarten to 12th grade range Status: active. First released: 1.0.0. Last updated: 2.0.0.

Ship (ship). A cruise ship or other ship. Status: active. First released: 2.0.0. Last updated: 2.0.0.

Social services shelter (sss). Other type of social services shelter Status: active. First released: 2.0.0. Last updated: 2.0.0.

Airport terminal (terminal). Airport terminal sample shed category type Status: active. First released: 2.0.0. Last updated: 2.0.0.

University campus (uCampus). University or college campus - comprising an entire campus or part of a campus. Status: active. First released: 1.1.0. Last updated: 2.0.0.

Site set

(siteTypeSet)set for the type of sampling site. Status: active. First Released: 2.0.0. Last updated: 2.0.0.

Branch sewer pipeline (bSwrPpl). Specifies a site type that is collection pipe that run lateral to other municipal sewer lines, allowing drainage into the main sewer. Status: active. First released: 1.0.0. Last updated: 2.0.0.

Building cleanout (buildCO). Specifies a site type that is a capped pipe that connects to a building's main sewer line. Status: active. First released: 1.0.0. Last updated: 2.0.0.

Estuary, natural water body (estuary). Estuary, natural water body Status: active. First released: 1.0.0. Last updated: 2.0.0.

Holding tank (htSite). Holding tank Status: active. First released: 1.0.0. Last updated: 2.0.0.

Lagoon system (lagoon). Lagoon system for extensive wastewater treatment Status: active. First released: 1.0.0. Last updated: 2.0.0.

Lake, natural water body (lake). Lake, natural water body Status: active. First released: 1.0.0. Last updated: 2.0.0.

Major sewer pipeline (mSwrPpl). Major sewer pipeline Status: active. First released: 1.0.0. Last updated: 2.0.0.

Ocean, natural water body (ocean). Ocean, natural water body Status: active. First released: 1.0.0. Last updated: 2.0.0.

Pumping station (pStat). Pumping station Status: active. First released: 1.0.0. Last updated: 2.0.0.

Retention pond (retPond). Retention pond Status: active. First released: 1.0.0. Last updated: 2.0.0.

Sets

River, natural water body (river). River, natural water body Status: active. First released: 1.0.0. Last updated: 2.0.0.

Sea, natural water body (sea). Sea, natural water body Status: active. First released: 1.0.0. Last updated: 2.0.0.

Septic tank (septTnk). Septic tank Status: active. First released: 1.0.0. Last updated: 2.0.0.

Stabilization pond (stabPnd). Specifies a site type which is a pond designed and built for wastewater treatment to reduce the organic content and remove pathogens from wastewater. Status: active. First released: 1.0.0. Last updated: 2.0.0.

Sewage truck (swgTrck). Sewage truck Status: active. First released: 1.0.0. Last updated: 2.0.0.

Upstream sites (upstream). A general site type for upstream wastewater sampling sites. Status: active. First released: 1.1.0. Last updated: 2.0.0.

Wastewater treatment plant (wwtp). A general site type for wastewater treatment plants. Status: active. First released: 1.0.0. Last updated: 2.0.0.

Back-up wastewater treatment site (wwtpBack). Indicates a wastewater treatment plant where multiple labs are or were sampling, and where secondary samples are being taken. Status: active. First released: 2.0.0. Last updated: 2.0.0.

Industrial wastewater treatment plant (wwtpInd). Industrial wastewater treatment plant Status: active. First released: 1.0.0. Last updated: 2.0.0.

Municipal wastewater treatment plant for combined sewage (wwtpMuC). Municipal wastewater treatment plant for combined sewage Status: active. First released: 1.0.0. Last updated: 2.0.0.

Municipal wastewater treatment plant for sanitary dewage only (wwtpMuS). Municipal wastewater treatment plant for sanitary sewage only Status: active. First released: 2.0.0. Last updated: 2.0.0.

Solid separation set

(solidSeparationSet)set for the separation of solids. Status: active. First Released: 2.0.0. Last updated: 2.0.0.

Centrifugation (cent). Describes solid separation from a wastewater sample via centrifugation. Likely connected to other method steps prior to analysis. Status: active. First released: 2.0.0. Last updated: 2.0.0.

Filtration (filt). Describes solid separation from a wastewater sample via filtration. Proceeds further concentration or analysis of the liquid filtrate. Status: active. First released: 2.0.0. Last updated: 2.0.0.

Gravity settling (graSet). Describes solid separation from a wastewater sample where the sample material is allowed to settle by gravity, and then separated. Status: active. First released: 2.0.0. Last updated: 2.0.0.

Membrane filtration with acidification and mgcl2 (mfAcidmgcl2). Membrane filtration with acidification and mgcl2 Status: active. First released: 2.0.0. Last updated: 2.0.0.

Membrane filtration with acidification and mgcl2, membrane recombined with separated solids (mfAcidmgcl2SS). Membrane filtration with acidification and mgcl2, membrane recombined with separated solids Status: active. First released: 2.0.0. Last updated: 2.0.0.

Membrane filtration with addition of mgcl2 (mfMgcl2). Membrane filtration with addition of mgcl2 Status: active. First released: 2.0.0. Last updated: 2.0.0.

Membrane filtration with mgcl2 and separated solids (mfMgcl2SS). Membrane filtration with addition of mgcl2, membrane recombined with

Sets

separated solids Status: active. First released: 2.0.0. Last updated: 2.0.0.

Membrane filtration with no amendment (mfNoAmend). Membrane filtration with no amendment Status: active. First released: 2.0.0. Last updated: 2.0.0.

Membrane filtration with no amendment, membrane recombined with separated solids (mfNoAmendSS). Membrane filtration with no amendment, membrane recombined with separated solids Status: active. First released: 2.0.0. Last updated: 2.0.0.

Membrane filtration with sample acidification (mfSampleAcid). Membrane filtration with sample acidification Status: active. First released: 2.0.0. Last updated: 2.0.0.

Membrane filtration with sample acidification, membrane recombined with separated solids (mfSampleAcidSS). Membrane filtration with sample acidification, membrane recombined with separated solids Status: active. First released: 2.0.0. Last updated: 2.0.0.

No liquid concentration, liquid recombined with separated solids (noliquid). No liquid concentration, liquid recombined with separated solids Status: active. First released: 2.0.0. Last updated: 2.0.0.

Spike material set

(spikeMatSet)set for spikeMat (aterial into which the recovery efficiency control target is spiked). Status: active. First Released: 2.0.0. Last updated: 2.0.0.

Clarified sample (clari). Clarified sample. Status: active. First released: 1.0.0. Last updated: 2.0.0.

Sample concentrate (conc). Sample concentrate. Status: active. First released: 1.0.0. Last updated: 2.0.0.

Dewatered solids (deso). Dewatered solids. Status: active. First released: 1.0.0. Last updated: 2.0.0.

Lysis buffer (lysi). Lysis buffer. Status: active. First released: 2.0.0. Last updated: 2.0.0.

Raw wastewater (raws). Raw wastes water sample Status: active. First released: 1.0.0. Last updated: 2.0.0.

Raw post-pasteurized wastewater (rppw). Raw wastewater sample post-pasteurization Status: active. First released: 1.0.0. Last updated: 2.0.0.

Recovery efficiency spike target set

(spikeTargetSet)The set capturing containing all of the valid categories for the recovery efficiency control (or spike) target. Status: active. First Released: 2.0.0. Last updated: 2.0.0.

bcov culture spike target (bcovCul). Cultured bovine coronavirus is used as the recovery efficiency control target. Status: active. First released: 2.0.0. Last updated: 2.0.0.

bcov vaccine spike target (bcovVac). The bovine coronavirus vaccine is used as the recovery efficiency control target. Status: active. First released: 2.0.0. Last updated: 2.0.0.

brsv culture spike target (brsvCul). Cultured bovine respiratory syncytial virus (BRSV) is used as the recovery efficiency control target. Status: active. First released: 2.0.0. Last updated: 2.0.0.

brsv vaccine spike target (brsvVac). The bovine respiratory syncytial virus (BRSV) vaccine is used as the recovery efficiency control target. Status: active. First released: 2.0.0. Last updated: 2.0.0.

Heat inactivated sars-cov-2 virus spike target (heatInacSARS). Heat inactivated SARS-CoV-2 virus is used as the recovery efficiency

Sets

control target. Status: active. First released: 2.0.0. Last updated: 2.0.0.

hep g armored rna spike target (hepGRnaMat). Hepatitis G armored RNA is used as the recovery efficiency control target. Status: active. First released: 2.0.0. Last updated: 2.0.0.

ms2 coliphage spike target (ms2ColMat). ms2 coliphage is used as the recovery efficiency control target. Status: active. First released: 2.0.0. Last updated: 2.0.0.

murine coronavirus spike target (muCoMat). Murine coronavirus is used as the recovery efficiency control target. Status: active. First released: 2.0.0. Last updated: 2.0.0.

oc43 spike target (oc43Mat). Human coronavirus OC43 is used as the recovery efficiency control target. Status: active. First released: 2.0.0. Last updated: 2.0.0.

phi6 spike target (phi6Mat). Pseudomonas virus phi6 is used as the recovery efficiency control target. Status: active. First released: 2.0.0. Last updated: 2.0.0.

Puro virus spike target (puroMat). Puro Virus is used as the recovery efficiency control target. Status: active. First released: 2.0.0. Last updated: 2.0.0.

Status set

(statusSet)A set for partID = Status to indicate whether a part is in current use or not. Status: active. First Released: 2.0.0. Last updated: 2.0.0.

Active (active). Indicator that a part is in current use. Status: active. First released: 2.0.0. Last updated: 2.0.0.

Deprecated (deprecated). Indicator to say that a part is no longer in current use in the model. See partID = status Status: active. First released: 2.0.0. Last updated: 2.0.0.

Development (development). Indicator that a part is under development use. See partID = status Status: active. First released: 2.0.0. Last updated: 2.0.0.

Table column set

(tableSet)The set for valid inputs in table columns. These categories are used in the parts list for columns named after tables to indicate the position and function of a given part in the entity relationship diagram of the data model. Status: active. First Released: 2.0.0. Last updated: 2.0.0.

Foreign key (fK). Foreign key for a table. Status: active. First released: 2.0.0. Last updated: 2.0.0.

Header (header). Header for a table. Also known as a table variable or entity relationship ‘attribute’. Status: active. First released: 2.0.0. Last updated: 2.0.0.

Input (input). Input for a table. Indicates if a part can be used in a table. Status: active. First released: 2.0.0. Last updated: 2.0.0.

Primary key (pK). Primary key for a table. Status: active. First released: 2.0.0. Last updated: 2.0.0.

Weather set

(weathSet)A set of the valid qualitative categories for the qualitative weather measure. Status: active. First Released: 2.0.0. Last updated: 2.0.0.

Sets

Cloudy (cloudy). Qualitative category for the weather measure, specifying an overcast day with no rain. Status: active. First released: 2.0.0. Last updated: 2.0.0.

Foggy (foggy). Qualitative category for the weather measure, specifying a foggy or hazy day. Status: active. First released: 2.0.0. Last updated: 2.0.0.

Rainy (rainy). Qualitative category for the weather measure, specifying a rainy day. Status: active. First released: 2.0.0. Last updated: 2.0.0.

Snowy (snowy). Qualitative category for the weather measure, specifying a snowy day. Status: active. First released: 2.0.0. Last updated: 2.0.0.

Sunny (sunny). Qualitative category for the weather measure, specifying a clear and sunny day. Status: active. First released: 2.0.0. Last updated: 2.0.0.

Nomenclatures

(nomenclatures). A classification system to report the measure class. See `partID = nomenclatureID`.

International Classification of Diseases (icd). Classification system for diseases in humans. Status: active. First released: 2.0.0. Last updated: 2.0.0.

Nomenclature not applicable (naNomenclature). Not applicable. Status: active. First released: 2.0.0. Last updated: 2.0.0.

NextClade nomenclature (nextclade). Specifies variant or genetic nomenclature as set out by NextClade. Status: active. First released: 2.0.0. Last updated: 2.0.0.

Pangolin nomenclature (pangolin). Specifies variant or genetic nomenclature as set out by the Phylogenetic Assignment of Named Global Outbreak Lineages (Pangolin). Status: active. First released: 2.0.0. Last updated: 2.0.0.

WHO nomenclature (who). Specifies variant or genetic nomenclature as set out by the World Health Organization. Status: active. First released: 2.0.0. Last updated: 2.0.0.

Quality indicators

(qualityIndicators). A measure of the quality of a reported value or sample. Only used for the dictionary entries of parts.

Experiment Failed (expFail). PCR experiment failed. No value reported. Status: active. First released: 2.0.0. Last updated: 2.0.0.

AI - Inhibition present but addressed (flagAI). The original sample was inhibited; however, the inhibition has been addressed through dilution. The reported concentration estimate is the updated result after addressing inhibition. Status: active. First released: 2.0.0. Last updated: 2.0.0.

B - Trace levels of contamination (flagB). Analytical result may be subject to “trace” levels of contamination; the target analyte was also detected in negative controls on the same run as the sample. Status: active. First released: 2.0.0. Last updated: 2.0.0.

FI - Inhibition present and unaddressed (flagFI). The original sample was inhibited; however, the inhibition has not been successfully addressed. Therefore, no concentration estimate has been reported. Status: active. First released: 2.0.0. Last updated: 2.0.0.

J - Weak signal extrapolation (flagJ). Analytical result falls below the lowest concentration of the experiment-specific standard curve but above the y-intercept value; the reported value is based on the extrapolation of

Sets

the standard curve in the non-linear region. Status: active. First released: 2.0.0. Last updated: 2.0.0.

ND - Non-detect (flagND). No amplification occurred in the reaction; non-detect. Status: active. First released: 2.0.0. Last updated: 2.0.0.

UJ - Trace signal extrapolation (flagUJ). Observed quantitation cycle is greater than the experiment-specific standard curve intercept value but evidence of clear amplification was present (i.e., “trace” signal observed); the reported value is based on the extrapolation of the standard curve in the non-linear region. Status: active. First released: 2.0.0. Last updated: 2.0.0.

UQ - Unquantifiable (flagUQ). Unquantifiable, Ct value exceeds the maximum value of the standard curve. There was a detect, but we cannot quantify it with certainty. Status: active. First released: 2.0.0. Last updated: 2.0.0.

Sample frozen (frozen). Sample was frozen before analysis or processing. Status: active. First released: 2.0.0. Last updated: 2.0.0.

Low breadth of coverage (IBC). The percentage of the genome covered by reads (the breadth) is low. Status: active. First released: 2.0.0. Last updated: 2.0.0.

Low depth of coverage (IDC). Poor coverage, specifically an insufficient number of reads or too many sequencing reads that are mapped incorrectly. Status: active. First released: 2.0.0. Last updated: 2.0.0.

Leaked sample (leaked). Sample leaked, some volume and material was lost. Status: active. First released: 2.0.0. Last updated: 2.0.0.

Low-volume sample (lowVol). Sample is low-volume, but was run regardless. Status: active. First released: 2.0.0. Last updated: 2.0.0.

Multiple issues (mI). Multiple issues have arisen in the sequencing process. Status: active. First released: 2.0.0. Last updated: 2.0.0.

Quality indicators

No quality concerns (noConcern). A flag to indicate there is no quality concern about the measure or sample. Status: active. First released: 1.0.0. Last updated: 2.0.0.

Sample not labelled (noLabel). Sample had no label Status: active. First released: 2.0.0. Last updated: 2.0.0.

Sample missing time stamp (noTime). Sample is missing the autosampler time; incomplete metadata on collection. Status: active. First released: 2.0.0. Last updated: 2.0.0.

Quality concerns (qf1). A flag to indicate there is a quality concern, not otherwise specified. Status: active. First released: 1.0.0. Last updated: 2.0.0.

Sparse coverage (sC). Sequencing shows sparse coverage, ie. numerical breadth of coverage shows as adequate but coverage plots reveal missing genome pieces. Status: active. First released: 2.0.0. Last updated: 2.0.0.

Sample spilled (spill). Sample contents spilled from container. Status: active. First released: 2.0.0. Last updated: 2.0.0.

Wide 95% interval (wI). The 95% interval is too wide, low confidence in results. Status: active. First released: 2.0.0. Last updated: 2.0.0.

Sample stored incorrectly (wrongStorage). Sample was stored inappropriately. Status: active. First released: 2.0.0. Last updated: 2.0.0.

Sample stored at wrong temperature (wrongTemp). Sample was stored at an inappropriate temperature. Status: active. First released: 2.0.0. Last updated: 2.0.0.

Sets

Quality indicator sets

(qualityIndSets). Sets of quality indicators or measures. For example, PCR have a quality measure set.

Generic quality flag set

(genQualitySet)A quality set to specify any generic quality concerns about a measure or sample. Status: active. First Released: 1.0.0. Last updated: 2.0.0.

Multiple issues (mI). Multiple issues have arisen in the sequencing process. Status: active. First released: 2.0.0. Last updated: 2.0.0.

No quality concerns (noConcern). A flag to indicate there is are no quality concern about the measure or sample. Status: active. First released: 1.0.0. Last updated: 2.0.0.

Quality concerns (qf1). A flag to indicate there is a quality concern, not otherwise sepcified. Status: active. First released: 1.0.0. Last updated: 2.0.0.

Measures quality set

(measQualitySet)A quality set for any measure, includes all the quality flag options for any measure. Used as an “any quality set” for measures, but excludes the sample quality flags to avoid confusion and data entry errors. Status: active. First Released: 2.0.0. Last updated: 2.0.0.

Experiment Failed (expFail). PCR experiment failed. No value reported. Status: active. First released: 2.0.0. Last updated: 2.0.0.

AI - Inhibition present but addressed (flagAI). The original sample was inhibited; however, the inhibition has been addressed through dilution.

The reported concentration estimate is the updated result after addressing inhibition. Status: active. First released: 2.0.0. Last updated: 2.0.0.

B - Trace levels of contamination (flagB). Analytical result may be subject to “trace” levels of contamination; the target analyte was also detected in negative controls on the same run as the sample. Status: active. First released: 2.0.0. Last updated: 2.0.0.

FI - Inhibition present and unaddressed (flagFI). The original sample was inhibited; however, the inhibition has not been successfully addressed. Therefore, no concentration estimate has been reported. Status: active. First released: 2.0.0. Last updated: 2.0.0.

J - Weak signal extrapolation (flagJ). Analytical result falls below the lowest concentration of the experiment-specific standard curve but above the y-intercept value; the reported value is based on the extrapolation of the standard curve in the non-linear region. Status: active. First released: 2.0.0. Last updated: 2.0.0.

ND - Non-detect (flagND). No amplification occurred in the reaction; non-detect. Status: active. First released: 2.0.0. Last updated: 2.0.0.

UJ - Trace signal extrapolation (flagUJ). Observed quantitation cycle is greater than the experiment-specific standard curve intercept value but evidence of clear amplification was present (i.e., “trace” signal observed); the reported value is based on the extrapolation of the standard curve in the non-linear region. Status: active. First released: 2.0.0. Last updated: 2.0.0.

UQ - Unquantifiable (flagUQ). Unquantifiable, Ct value exceeds the maximum value of the standard curve. There was a detect, but we cannot quantify it with certainty. Status: active. First released: 2.0.0. Last updated: 2.0.0.

Low breadth of coverage (IBC). The percentage of the genome covered by reads (the breadth) is low. Status: active. First released: 2.0.0. Last updated: 2.0.0.

Sets

Low depth of coverage (IDC). Poor coverage, specifically an insufficient number of reads or too many sequencing reads that are mapped incorrectly. Status: active. First released: 2.0.0. Last updated: 2.0.0.

Multiple issues (mI). Multiple issues have arisen in the sequencing process. Status: active. First released: 2.0.0. Last updated: 2.0.0.

No quality concerns (noConcern). A flag to indicate there are no quality concerns about the measure or sample. Status: active. First released: 1.0.0. Last updated: 2.0.0.

Sample missing time stamp (noTime). Sample is missing the autosampler time; incomplete metadata on collection. Status: active. First released: 2.0.0. Last updated: 2.0.0.

Quality concerns (qf1). A flag to indicate there is a quality concern, not otherwise specified. Status: active. First released: 1.0.0. Last updated: 2.0.0.

Sparse coverage (sC). Sequencing shows sparse coverage, ie. numerical breadth of coverage shows as adequate but coverage plots reveal missing genome pieces. Status: active. First released: 2.0.0. Last updated: 2.0.0.

PCR quality set

(pcrQualitySet)Quality set for PCR measures. Status: active. First Released: 2.0.0. Last updated: 2.0.0.

Experiment Failed (expFail). PCR experiment failed. No value reported. Status: active. First released: 2.0.0. Last updated: 2.0.0.

AI - Inhibition present but addressed (flagAI). The original sample was inhibited; however, the inhibition has been addressed through dilution. The reported concentration estimate is the updated result after addressing inhibition. Status: active. First released: 2.0.0. Last updated: 2.0.0.

B - Trace levels of contamination (flagB). Analytical result may be subject to “trace” levels of contamination; the target analyte was also detected in negative controls on the same run as the sample. Status: active. First released: 2.0.0. Last updated: 2.0.0.

FI - Inhibition present and unaddressed (flagFI). The original sample was inhibited; however, the inhibition has not been successfully addressed. Therefore, no concentration estimate has been reported. Status: active. First released: 2.0.0. Last updated: 2.0.0.

J - Weak signal extrapolation (flagJ). Analytical result falls below the lowest concentration of the experiment-specific standard curve but above the y-intercept value; the reported value is based on the extrapolation of the standard curve in the non-linear region. Status: active. First released: 2.0.0. Last updated: 2.0.0.

ND - Non-detect (flagND). No amplification occurred in the reaction; non-detect. Status: active. First released: 2.0.0. Last updated: 2.0.0.

UJ - Trace signal extrapolation (flagUJ). Observed quantitation cycle is greater than the experiment-specific standard curve intercept value but evidence of clear amplification was present (i.e., “trace” signal observed); the reported value is based on the extrapolation of the standard curve in the non-linear region. Status: active. First released: 2.0.0. Last updated: 2.0.0.

UQ - Unquantifiable (flagUQ). Unquantifiable, Ct value exceeds the maximum value of the standard curve. There was a detect, but we cannot quantify it with certainty. Status: active. First released: 2.0.0. Last updated: 2.0.0.

No quality concerns (noConcern). A flag to indicate there are no quality concern about the measure or sample. Status: active. First released: 1.0.0. Last updated: 2.0.0.

Sets

Sample quality set

(sampleQualitySet)Quality set for a sample. Status: active. First Released: 2.0.0. Last updated: 2.0.0.

Sample frozen (frozen). Sample was frozen before analysis or processing Status: active. First released: 2.0.0. Last updated: 2.0.0.

Leaked sample (leaked). Sample leaked, some volume and material was lost. Status: active. First released: 2.0.0. Last updated: 2.0.0.

Low-volume sample (lowVol). Sample is low-volume, but was run regardless. Status: active. First released: 2.0.0. Last updated: 2.0.0.

No quality concerns (noConcern). A flag to indicate there is are no quality concern about the measure or sample. Status: active. First released: 1.0.0. Last updated: 2.0.0.

Sample not labelled (noLabel). Sample had no label Status: active. First released: 2.0.0. Last updated: 2.0.0.

Sample missing time stamp (noTime). Sample is missing the autosampler time; incomplete metadata on collection. Status: active. First released: 2.0.0. Last updated: 2.0.0.

Sample spilled (spill). Sample contents spilled from container. Status: active. First released: 2.0.0. Last updated: 2.0.0.

Sample stored incorrectly (wrongStorage). Sample was stored inappropriately. Status: active. First released: 2.0.0. Last updated: 2.0.0.

Sample stored at wrong temperature (wrongTemp). Sample was stored at an inappropriate temperature. Status: active. First released: 2.0.0. Last updated: 2.0.0.

Sequencing quality set

(seqQualitySet)Quality set for sequencing measures Status: active. First Released: 2.0.0. Last updated: 2.0.0.

Experiment Failed (expFail). PCR experiment failed. No value reported. Status: active. First released: 2.0.0. Last updated: 2.0.0.

Low breadth of coverage (lBC). The percentage of the genome covered by reads (the breadth) is low. Status: active. First released: 2.0.0. Last updated: 2.0.0.

Low depth of coverage (lDC). Poor coverage, specifically an insufficient number of reads or too many sequencing reads that are mapped incorrectly. Status: active. First released: 2.0.0. Last updated: 2.0.0.

No quality concerns (noConcern). A flag to indicate there is are no quality concern about the measure or sample. Status: active. First released: 1.0.0. Last updated: 2.0.0.

Sample missing time stamp (noTime). Sample is missing the autosampler time; incomplete metadata on collection. Status: active. First released: 2.0.0. Last updated: 2.0.0.

Sparse coverage (sC). Sequencing shows sparse coverage, ie. numerical breadth of coverage shows as adequate but coverage plots reveal missing genome pieces. Status: active. First released: 2.0.0. Last updated: 2.0.0.

Specimens

(specimens). Measures or observations are taken from three types of substances: populations (humans or geographic areas), samples, sites. See partID = specimenID

Sets

Population (po). An measure or observation for a geographic area or population. Status: active. First released: 1.0.0. Last updated: 2.0.0.

Sample (sa). A measure made on a compartment or property from a sample of a substance. Status: active. First released: 2.0.0. Last updated: 2.0.0.

Site (si). A measure made on a compartment or property at a site. Status: active. First released: 2.0.0. Last updated: 2.0.0.

Specimen sets

(specimenSets). Sets of specimens. Specimen sets are used when a measure or attribute can be recorded for more than one specimen.

Any specimen set

(anySpecimenSet)A specimen set that includes any specimen. Status: active. First Released: 2.0.0. Last updated: 2.0.0.

Population (po). An measure or observation for a geographic area or population. Status: active. First released: 1.0.0. Last updated: 2.0.0.

Sample (sa). A measure made on a compartment or property from a sample of a substance. Status: active. First released: 2.0.0. Last updated: 2.0.0.

Site (si). A measure made on a compartment or property at a site. Status: active. First released: 2.0.0. Last updated: 2.0.0.

Specimen set not applicable

(naSpecimenSet)A specimen set for when specimen/specimen set is not applicable. Use 'not applicable' when there is no specimen/set for the part Status: active. First Released: 2.0.0. Last updated: 2.0.0.

Specimen not applicable (naSpecimen). Non applicable specimen. Status: active. First released: 2.0.0. Last updated: 2.0.0.

Population or sample set

(poSaSpecimenSet)A specimen set that includes population or sample specimen. Status: active. First Released: 2.0.0. Last updated: 2.0.0.

Population (po). An measure or observation for a geographic area or population. Status: active. First released: 1.0.0. Last updated: 2.0.0.

Sample (sa). A measure made on a compartment or property from a sample of a substance. Status: active. First released: 2.0.0. Last updated: 2.0.0.

Population or site set

(poSiSpecimenSet)A specimen set that includes population or site specimen. Status: active. First Released: 2.0.0. Last updated: 2.0.0.

Population (po). An measure or observation for a geographic area or population. Status: active. First released: 1.0.0. Last updated: 2.0.0.

Site (si). A measure made on a compartment or property at a site. Status: active. First released: 2.0.0. Last updated: 2.0.0.

Sets

Population specimen set

(poSpecimenSet)A specimen set that includes only a population specimen. Status: active. First Released: 2.0.0. Last updated: 2.0.0.

Population (po). An measure or observation for a geographic area or population. Status: active. First released: 1.0.0. Last updated: 2.0.0.

Sample specimen set

(saSpecimenSet)A specimen set that includes only a sample specimen. Status: active. First Released: 2.0.0. Last updated: 2.0.0.

Sample (sa). A measure made on a compartment or property from a sample of a substance. Status: active. First released: 2.0.0. Last updated: 2.0.0.

Site or sample specimen set

(siSaSpecimenSet)A specimen set that includes site or sample specimen. Status: active. First Released: 2.0.0. Last updated: 2.0.0.

Sample (sa). A measure made on a compartment or property from a sample of a substance. Status: active. First released: 2.0.0. Last updated: 2.0.0.

Site (si). A measure made on a compartment or property at a site. Status: active. First released: 2.0.0. Last updated: 2.0.0.

Site specimen set

(siSpecimenSet) A specimen set that includes only a site specimen. Status: active. First Released: 2.0.0. Last updated: 2.0.0.

Site (si). A measure made on a compartment or property at a site. Status: active. First released: 2.0.0. Last updated: 2.0.0.

Tables

(tables). Tables are where measures, methods and attributes are recorded. Tables represent the main entities of the environmental surveillance. There An example of a table is **site** a collection of attributes such as site name and address to describe where environment samples are taken. PHES-ODM has report tables, but users can create their own tables as well.

Address table (addresses). The table that contains information about addresses. Addresses can recorded for sites, organizations or contacts (individuals). Status: active. First released: 2.0.0. Last updated: 2.0.0.

Contact table (contacts). The table that contains information about a contact; a person who is the contact of a site or laboratory. Status: active. First released: 2.0.0. Last updated: 2.0.0.

Countries look-up tables (countries). Look up table for the possible country inputs. Status: active. First released: 2.1.0. Last updated: 2.1.0.

Dataset table (datasets). A report table for capturing details about data's parental data set and data custodians. Supplying attribution for data collectors. Status: active. First released: 2.0.0. Last updated: 2.0.0.

Sets

Instrument table (instruments). The table that contains information about instruments. Status: active. First released: 1.0.0. Last updated: 2.0.0.

Language Look-up table (languages). Look up table for all languages, used to give structure to the translation table. Status: active. First released: 2.0.0. Last updated: 2.0.0.

Measure report table (measures). The table that contains information and details about a given measure Status: active. First released: 1.0.0. Last updated: 2.0.0.

Measure set report table (measureSets). The table that identifies sets of measures. Status: active. First released: 2.0.0. Last updated: 2.0.0.

Organization table (organizations). The table that contains information about a laboratory. Status: active. First released: 1.0.0. Last updated: 2.0.0.

Parts Look-up table (parts). Look up table containing all parts in of the data model. Status: active. First released: 2.0.0. Last updated: 2.0.0.

Polygon table (polygons). The table that contains information about the geometry of a geographic area. Status: active. First released: 1.0.0. Last updated: 2.0.0.

Protocol relationships table (protocolRelationships). The table that contains the organizational information and details (such as order) about a given protocol, recorded as a series of protocol steps (protocolSteps). Status: active. First released: 2.0.0. Last updated: 2.0.0.

Protocols table (protocols). The table for protocols. Status: active. First released: 2.0.0. Last updated: 2.0.0.

Protocol steps table (protocolSteps). The table for collecting metadata on individual steps in a protocol, methodological process, or assay. Status: active. First released: 1.0.0. Last updated: 2.0.0.

Quality reports table (qualityReports). The table for recording the various quality metrics and indicators for samples and measures. Status: active. First released: 2.0.0. Last updated: 2.0.0.

Reporter table deprecated (reportersDep). The table that contains information about a reporter of a sample, method, measure, or attribute. Status: deprecated. First released: 1.0.0. Last updated: 2.0.0.

Sample relationships table (sampleRelationships). Table for recording the relationships between samples. Status: active. First released: 2.0.0. Last updated: 2.0.0.

Sample report table (samples). The table that contains information about a sample. A sample is defined as a representative volume of wastewater (or other forms of water or liquid), air, or surface area taken from a site. Status: active. First released: 1.0.0. Last updated: 2.0.0.

Sets look-up table (sets). Look up table for all sets, managing how categorical inputs for various methods and attributes are grouped together. Status: active. First released: 2.0.0. Last updated: 2.0.0.

Sites table (sites). The table that contains information about a site; the location where an environmental sample was taken. Status: active. First released: 1.0.0. Last updated: 2.0.0.

Translation look-up table (translations). Look up table for translations of the description, label, and instruction for all parts. Status: active. First released: 2.0.0. Last updated: 2.0.0.

Wide name table (wideNames). The table for wide names. Status: active. First released: 2.0.0. Last updated: 2.0.0.

Zones look-up table (zones). Look up table for the possible sub-national region or zone inputs. Status: active. First released: 2.1.0. Last updated: 2.1.0.

Sets

Units

(units). The unit of the measurement. Every measurement must have a unit. Meaning, **units** are a mandatory field whenever a measurement is recorded.

Number of active cases (acti). Number of active cases. Status: active. First released: 1.0.0. Last updated: 2.0.0.

Breadth of coverage (≥ 5 x depth) (boc). Positions with read depth greater or equal to 5. Status: active. First released: 2.0.0. Last updated: 2.0.0.

Degrees Celcius (cel). Degrees Celsius. Status: active. First released: 1.1.0. Last updated: 2.0.0.

CFU per 100 ml (cfu). Colony forming units per 100 ml of filtered sample. Status: active. First released: 1.1.0. Last updated: 2.0.0.

Centimetres (cm). Unit part for the SI unit of centimetres. Status: active. First released: 2.0.0. Last updated: 2.0.0.

Confirmed Cases Case report date (conCase). Date that the numbers were reported publicly for a confirmed case. Typically, reported data and this measure is most commonly reported and used. Status: active. First released: 1.0.0. Last updated: 2.0.0.

Number of confirmed cases (conf). Number of confirmed cases. Status: active. First released: 1.0.0. Last updated: 2.0.0.

Confirmed cases episode date (confEp). Episode date is the earliest of onset, test or reported date for a confirmed case. Status: active. First released: 1.0.0. Last updated: 2.0.0.

Confirmed Cases Onset date (confOn). Earliest that symptoms were reported for a confirmed case. This data is often not known and reported. In lieu, episode is used. Status: active. First released: 1.0.0. Last updated: 2.0.0.

Confirmed cases test date (conTest). Date that the covid-19 test was performed for a confirmed case. Status: active. First released: 1.0.0. Last updated: 2.0.0.

Cycle threshold or quantification cycle (Ct or Cq) (ct). Cycle thresholds in a PCR assay. Status: active. First released: 1.0.0. Last updated: 2.0.0.

Cumulative count (cuCo). Units for describing a population measure of a cumulative count of cases of a given disease. Status: active. First released: 2.0.0. Last updated: 2.0.0.

Daily count (daiCo). Units for describing a population measure of a daily count of new cases of a given disease. Status: active. First released: 2.0.0. Last updated: 2.0.0.

Days (days). A unit for indicating a length of time in days. Status: active. First released: 2.0.0. Last updated: 2.0.0.

Deaths (death). Units for describing a population measure of patients who have died from a given cause. Status: active. First released: 2.0.0. Last updated: 2.0.0.

Detected (det). Substance detected or not detected. Status: active. First released: 1.1.0. Last updated: 2.0.0.

Depth of coverage (doc). The sequencing read depth. Status: active. First released: 2.0.0. Last updated: 2.0.0.

Gene copies per copy of crAssphage (gcCrA). Gene or variant copies per copy of crAssphage. Status: active. First released: 1.0.0. Last updated: 2.0.0.

gene copies per day per 100,000 (gcD100). The unit for measures reflecting the gene copies per day per 100,000 people in the population. Status: active. First released: 2.0.0. Last updated: 2.0.0.

Gene copies per gram solids (gCGS). Gene or variant copies per gram solids. Status: active. First released: 1.0.0. Last updated: 2.0.0.

Sets

Gene copies per L (gcL). Gene or variant copies per litre. Status: active. First released: 1.0.0. Last updated: 2.0.0.

Gene copies per mL (gcMl). Gene or variant copies per millilitre of solution. Status: active. First released: 1.0.0. Last updated: 2.0.0.

Gene copies per PMMoV copy (gcPpmov). Gene or variant copies per copy of PMMoV. Status: active. First released: 1.0.0. Last updated: 2.0.0.

Gram per cubic metre (gm3). Density unit. Status: active. First released: 2.0.0. Last updated: 2.0.0.

Grams (grams). A unit of mass or weight. Status: active. First released: 2.0.0. Last updated: 2.0.0.

General Hospital Admissions (hosa). Hospital admissions or patients newly admitted to hospital. Status: active. First released: 1.0.0. Last updated: 2.0.0.

Hospital Census (hosc). Hospital census or the number of people admitted with an ailment. Status: active. First released: 1.0.0. Last updated: 2.0.0.

Hours (hours). A unit for indicating a length of time in hours. Status: active. First released: 2.0.0. Last updated: 2.0.0.

Intensive care unit patients (icu). Units for describing a population measure of patients who are in intensive care due to a given cause. Status: active. First released: 2.0.0. Last updated: 2.0.0.

Kilogram per second (kgS). Kilograms per second. Status: active. First released: 1.0.0. Last updated: 2.0.0.

Kilolitres (kl). Kilolitres of volume Status: active. First released: 2.0.0. Last updated: 2.0.0.

Litres (l). Litres of volume Status: active. First released: 2.0.0. Last updated: 2.0.0.

Units

Cubic metres per day (m3D). Cubic metres per day. Status: active. First released: 1.1.0. Last updated: 2.0.0.

Cubic metres per hour (m3H). Cubic metres per hour. Status: active. First released: 1.1.0. Last updated: 2.0.0.

Cubic metres per second (m3S). Cubic metre per second. Status: active. First released: 1.0.0. Last updated: 2.0.0.

Millions of gallons per day (MG/D) (mgd). A unit for measuring of design capacity for wastewater treatment plants, represented as millions of gallons per day. Also can be used to measure flow. Status: active. First released: 2.0.0. Last updated: 2.0.0.

Milligrams per litre (mgL). Milligrams per litre. Status: active. First released: 1.1.0. Last updated: 2.0.0.

Minutes (minutes). A unit for indicating a length of time in minutes. Status: active. First released: 2.0.0. Last updated: 2.0.0.

Millilitres (ml). Millilitres of volume Status: active. First released: 2.0.0. Last updated: 2.0.0.

Megalitres per day (ML/d) (mld). Megalitres per day. Status: active. First released: 2.0.0. Last updated: 2.0.0.

Millimetres (mm). Unit part for the SI unit of millimetres. Status: active. First released: 1.1.0. Last updated: 2.0.0.

Months (months). A unit for indicating a length of time in months. Status: active. First released: 2.0.0. Last updated: 2.0.0.

Metres per second (ms). metres per second. Status: active. First released: 2.0.0. Last updated: 2.0.0.

Unit not applicable (naUnit). Not applicable for units. Status: active. First released: 2.0.0. Last updated: 2.0.0.

Sets

Population of newly vaccinated persons (newVax). Population of newly vaccinated persons Status: active. First released: 2.0.0. Last updated: 2.0.0.

Nephelometric turbidity unit (ntu). Nephelometric Turbidity Units, a unit used in the measurement of turbidity (see “turbidity” under measureIDs). Status: active. First released: 2.0.0. Last updated: 2.0.0.

Other Unit deprecated (otunDep). Other measurement of viral copies or wastewater treatment plant parameter. Add description to UnitOther. Status: depreciated. First released: 1.0.0. Last updated: 2.0.0.

Percent (perc). Percentage. Status: active. First released: 2.0.0. Last updated: 2.0.0.

Percent recovery (percRec). Percent of the surrogate recovery for a recovery efficiency control assay. Status: active. First released: 1.0.0. Last updated: 2.0.0.

Population equivalents (popEq). A unit for measuring of design capacity for wastewater treatment plants, represented as the approximate amount of water a single person would use. Status: active. First released: 1.0.0. Last updated: 2.0.0.

Percent positive (pp). Percent positive of sample measures. Status: active. First released: 1.0.0. Last updated: 2.0.0.

parts per million (ppm). Parts per million. Status: active. First released: 1.0.0. Last updated: 2.0.0.

Percent positivity rate (pprt). Percent positivity rate of tests conducted within a day in a given region. Status: active. First released: 1.0.0. Last updated: 2.0.0.

Percent primary sludge (pps). Percentage of total solids, for primary sludge. Status: active. First released: 1.0.0. Last updated: 2.0.0.

Proportion of total (prop). Proportion as a percent of total. Status: active. First released: 1.0.0. Last updated: 2.0.0.

Proportion of variant in sample (propV). Proportion of a variant as percent of total variants. Status: active. First released: 1.1.0. Last updated: 2.0.0.

Number of positive tests (ptot). Number of positive tests conducted within a day in a given region. Status: active. First released: 1.0.0. Last updated: 2.0.0.

Ratio (ratio). Ratio (unitless) Status: active. First released: 2.0.0. Last updated: 2.0.0.

Recovered patients (recov). Units for describing a population measure of patients who have recovered from a given disease. Status: active. First released: 2.0.0. Last updated: 2.0.0.

Rate per 100,000 (rP100). Units for describing a population measure of a rate of case incidence per 100,000 people of a given disease. Status: active. First released: 2.0.0. Last updated: 2.0.0.

Number of tests performed (test). Number of tests performed. Status: active. First released: 1.0.0. Last updated: 2.0.0.

Unitless measure (unitless). A unit for unitless measures, like pH. Status: active. First released: 2.0.0. Last updated: 2.0.0.

Micro-Siemens per centimetre (uSCm). Micro-siemens per centimetre. Status: depreciated. First released: 1.0.0. Last updated: 2.0.0.

Frequency of variants detected (varFreq). A description of the frequency of a variants detected. Status: active. First released: 2.0.0. Last updated: 2.0.0.

Population with 1 or more doses of vaccine (vax1). A measure of the population with a single dose of vaccine. Status: active. First released: 2.0.0. Last updated: 2.0.0.

Population with 2 or more doses of vaccine (vax2). Population with 2 doses of vaccine Status: active. First released: 2.0.0. Last updated: 2.0.0.

Sets

Population with 3 or more doses of vaccine (vax3). Population with 3 doses of vaccine Status: active. First released: 2.0.0. Last updated: 2.0.0.

Years (years). A unit for indicating a length of time in years. Status: active. First released: 2.0.0. Last updated: 2.0.0.

Unit sets

(unitSets). Sets of units. Contains units that are associated with part types such as measures. Sets are lists of input values. Each input value within a set is a part (has a partID) that can be reused between sets. For example, a set A could contain the values of 'yes' and 'no'; and set B could contain the values of 'yes', 'no', and 'maybe.' partTypes with sets include aggregations, compartments, missingness, quality flags, specimens, and units. Measures with categories and dataTypes have their own specific sets (catSetID) because their input values are unique and are not reused.

Absolute humidity unit set

(absHumidUnitSet)Unit set for absolute humidity measurements. Status: active. First Released: 2.0.0. Last updated: 2.0.0.

Gram per cubic metre (gm3). Density unit. Status: active. First released: 2.0.0. Last updated: 2.0.0.

Allele unit set

(alleleUnitSet)Unit set for alleles. Status: active. First Released: 2.0.0. Last updated: 2.0.0.

Cycle threshold or quantification cycle (Ct or Cq) (ct). Cycle thresholds in a PCR assay. Status: active. First released: 1.0.0. Last updated: 2.0.0.

Detected (det). Substance detected or not detected. Status: active. First released: 1.1.0. Last updated: 2.0.0.

Depth of coverage (doc). The sequencing read depth. Status: active. First released: 2.0.0. Last updated: 2.0.0.

Gene copies per copy of crAssphage (gcCrA). Gene or variant copies per copy of crAssphage. Status: active. First released: 1.0.0. Last updated: 2.0.0.

gene copies per day per 100,000 (gcD100). The unit for measures reflecting the gene copies per day per 100,000 people in the population. Status: active. First released: 2.0.0. Last updated: 2.0.0.

Gene copies per gram solids (gCGS). Gene or variant copies per gram solids. Status: active. First released: 1.0.0. Last updated: 2.0.0.

Gene copies per mL (gcMI). Gene or variant copies per millilitre of solution. Status: active. First released: 1.0.0. Last updated: 2.0.0.

Gene copies per PMMoV copy (gcPpmov). Gene or variant copies per copy of PMMoV. Status: active. First released: 1.0.0. Last updated: 2.0.0.

Bacteria unit set

(bacteriaUnitSet)Unit set for bacteria-related measurements. Status: active. First Released: 2.0.0. Last updated: 2.0.0.

CFU per 100 ml (cfu). Colony forming units per 100 ml of filtered sample. Status: active. First released: 1.1.0. Last updated: 2.0.0.

Sets

Capacity unit set

(capacityUnitSet)Unit set for capacity measurements. Status: active. First Released: 2.0.0. Last updated: 2.0.0.

Millions of gallons per day (MG/D) (mgd). A unit for measuring of design capacity for wastewater treatment plants, represented as millions of gallons per day. Also can be used to measure flow. Status: active. First released: 2.0.0. Last updated: 2.0.0.

Megalitres per day (ML/d) (mld). Megalitres per day. Status: active. First released: 2.0.0. Last updated: 2.0.0.

Population equivalents (popEq). A unit for measuring of design capacity for wastewater treatment plants, represented as the approximate amount of water a single person would use. Status: active. First released: 1.0.0. Last updated: 2.0.0.

Conductivity unit set

(conductivityUnitSet)Unit set related to conductivity measurements. Status: active. First Released: 2.0.0. Last updated: 2.0.0.

Micro-Siemens per centimetre (uSCm). Micro-siemens per centimetre. Status: depreciated. First released: 1.0.0. Last updated: 2.0.0.

Dissolved gas concentration unit set

(dissGasUnitSet)Unit set for carbon dioxide concentrations measurements in water or air. Status: active. First Released: 2.0.0. Last updated: 2.0.0.

Milligrams per litre (mgL). Milligrams per litre. Status: active. First released: 1.1.0. Last updated: 2.0.0.

parts per million (ppm). Parts per million. Status: active. First released: 1.0.0. Last updated: 2.0.0.

Volume flow rate unit set

(flowUnitSet)Unit set for volume flow measurements. Status: active. First Released: 2.0.0. Last updated: 2.0.0.

Kilogram per second (kgS). Kilograms per second. Status: active. First released: 1.0.0. Last updated: 2.0.0.

Cubic metres per day (m3D). Cubic metres per day. Status: active. First released: 1.1.0. Last updated: 2.0.0.

Cubic metres per hour (m3H). Cubic metres per hour. Status: active. First released: 1.1.0. Last updated: 2.0.0.

Cubic metres per second (m3S). Cubic metre per second. Status: active. First released: 1.0.0. Last updated: 2.0.0.

Millions of gallons per day (MG/D) (mgd). A unit for measuring of design capacity for wastewater treatment plants, represented as millions of gallons per day. Also can be used to measure flow. Status: active. First released: 2.0.0. Last updated: 2.0.0.

Megalitres per day (ML/d) (mld). Megalitres per day. Status: active. First released: 2.0.0. Last updated: 2.0.0.

Genetics unit set

(geneticUnitSet)Unit set for genetic-related measurements. Status: active. First Released: 2.0.0. Last updated: 2.0.0.

Breadth of coverage ($\geq 5\times$ depth) (boc). Positions with read depth greater or equal to 5. Status: active. First released: 2.0.0. Last updated: 2.0.0.

Sets

Detected (det). Substance detected or not detected. Status: active. First released: 1.1.0. Last updated: 2.0.0.

Depth of coverage (doc). The sequencing read depth. Status: active. First released: 2.0.0. Last updated: 2.0.0.

Gene copies per L (gcL). Gene or variant copies per litre. Status: active. First released: 1.0.0. Last updated: 2.0.0.

Percent recovery (percRec). Percent of the surrogate recovery for a recovery efficiency control assay. Status: active. First released: 1.0.0. Last updated: 2.0.0.

Proportion of total (prop). Proportion as a percent of total. Status: active. First released: 1.0.0. Last updated: 2.0.0.

Proportion of variant in sample (propV). Proportion of a variant as percent of total variants. Status: active. First released: 1.1.0. Last updated: 2.0.0.

Unit set not applicable

(naUnitSet)Not applicable for unit sets. Status: active. First Released: 2.0.0. Last updated: 2.0.0.

Unit not applicable (naUnit). Not applicable for units. Status: active. First released: 2.0.0. Last updated: 2.0.0.

Population unit set

(populationUnitSet)Unit set for hospital-related measurements. Status: active. First Released: 2.0.0. Last updated: 2.0.0.

Number of active cases (acti). Number of active cases. Status: active. First released: 1.0.0. Last updated: 2.0.0.

Confirmed Cases Case report date (conCase). Date that the numbers were reported publicly for a confirmed case. Typically, reported data and this measure is most commonly reported and used. Status: active. First released: 1.0.0. Last updated: 2.0.0.

Number of confirmed cases (conf). Number of confirmed cases. Status: active. First released: 1.0.0. Last updated: 2.0.0.

Confirmed cases episode date (confEp). Episode date is the earliest of onset, test or reported date for a confirmed case. Status: active. First released: 1.0.0. Last updated: 2.0.0.

Confirmed Cases Onset date (confOn). Earliest that symptoms were reported for a confirmed case. This data is often not known and reported. In lieu, episode is used. Status: active. First released: 1.0.0. Last updated: 2.0.0.

Confirmed cases test date (conTest). Date that the covid-19 test was performed for a confirmed case. Status: active. First released: 1.0.0. Last updated: 2.0.0.

Cumulative count (cuCo). Units for describing a population measure of a cumulative count of cases of a given disease. Status: active. First released: 2.0.0. Last updated: 2.0.0.

Daily count (daiCo). Units for describing a population measure of a daily count of new cases of a given disease. Status: active. First released: 2.0.0. Last updated: 2.0.0.

Deaths (death). Units for describing a population measure of patients who have died from a given cause. Status: active. First released: 2.0.0. Last updated: 2.0.0.

General Hospital Admissions (hosa). Hospital admissions or patients newly admitted to hospital. Status: active. First released: 1.0.0. Last updated: 2.0.0.

Sets

Hospital Census (hosc). Hospital census or the number of people admitted with an ailment. Status: active. First released: 1.0.0. Last updated: 2.0.0.

Intensive care unit patients (icu). Units for describing a population measure of patients who are in intensive care due to a given cause. Status: active. First released: 2.0.0. Last updated: 2.0.0.

Population of newly vaccinated persons (newVax). Population of newly vaccinated persons Status: active. First released: 2.0.0. Last updated: 2.0.0.

Percent positivity rate (pprt). Percent positivity rate of tests conducted within a day in a given region. Status: active. First released: 1.0.0. Last updated: 2.0.0.

Number of positive tests (ptot). Number of positive tests conducted within a day in a given region. Status: active. First released: 1.0.0. Last updated: 2.0.0.

Recovered patients (recov). Units for describing a population measure of patients who have recovered from a given disease. Status: active. First released: 2.0.0. Last updated: 2.0.0.

Rate per 100,000 (rP100). Units for describing a population measure of a rate of case incidence per 100,000 people of a given disease. Status: active. First released: 2.0.0. Last updated: 2.0.0.

Number of tests performed (test). Number of tests performed. Status: active. First released: 1.0.0. Last updated: 2.0.0.

Population with 1 or more doses of vaccine (vax1). A measure of the population with a single dose of vaccine. Status: active. First released: 2.0.0. Last updated: 2.0.0.

Population with 2 or more doses of vaccine (vax2). Population with 2 doses of vaccine Status: active. First released: 2.0.0. Last updated: 2.0.0.

Population with 3 or more doses of vaccine (vax3). Population with 3 doses of vaccine Status: active. First released: 2.0.0. Last updated: 2.0.0.

Precipitation unit set

(precipitationUnitSet)Unit set for percipitation measurements. Status: active. First Released: 2.0.0. Last updated: 2.0.0.

Centimetres (cm). Unit part for the SI unit of centimetres. Status: active. First released: 2.0.0. Last updated: 2.0.0.

Millimetres (mm). Unit part for the SI unit of millimetres. Status: active. First released: 1.1.0. Last updated: 2.0.0.

Relative humidity unit set

(relHumidUnitSet)Unit set for relative humidity measurements. Status: active. First Released: 2.0.0. Last updated: 2.0.0.

Percent (perc). Percentage. Status: active. First released: 2.0.0. Last updated: 2.0.0.

Specific humidity unit set

(specHumidUnitSet)Unit set for specific humidity. Status: active. First Released: 2.0.0. Last updated: 2.0.0.

Ratio (ratio). Ratio (unitless) Status: active. First released: 2.0.0. Last updated: 2.0.0.

Sets

Standard concentration unit set

(stdConcentrationUnitSet)Unit set for concentration measurements. Status: active. First Released: 2.0.0. Last updated: 2.0.0.

Milligrams per litre (mgL). Milligrams per litre. Status: active. First released: 1.1.0. Last updated: 2.0.0.

parts per million (ppm). Parts per million. Status: active. First released: 1.0.0. Last updated: 2.0.0.

Percent primary sludge (pps). Percentage of total solids, for primary sludge. Status: active. First released: 1.0.0. Last updated: 2.0.0.

Temperature unit set

(temperatureUnitSet)Unit set for temperature measurements. Status: active. First Released: 2.0.0. Last updated: 2.0.0.

Degrees Celcius (cel). Degrees Celsius. Status: active. First released: 1.1.0. Last updated: 2.0.0.

Time unit set

(timeUnitSet)The unit set for measures of time. Status: active. First Released: 2.0.0. Last updated: 2.0.0.

Days (days). A unit for indicating a length of time in days. Status: active. First released: 2.0.0. Last updated: 2.0.0.

Hours (hours). A unit for indicating a length of time in hours. Status: active. First released: 2.0.0. Last updated: 2.0.0.

Minutes (minutes). A unit for indicating a length of time in minutes. Status: active. First released: 2.0.0. Last updated: 2.0.0.

Months (months). A unit for indicating a length of time in months. Status: active. First released: 2.0.0. Last updated: 2.0.0.

Years (years). A unit for indicating a length of time in years. Status: active. First released: 2.0.0. Last updated: 2.0.0.

Turbidity unit set

(turbidityUnitSet)Unit set for turbidity measurements. Status: active. First Released: 2.0.0. Last updated: 2.0.0.

Nephelometric turbidity unit (ntu). Nephelometric Turbidity Units, a unit used in the measurement of turbidity (see “turbidity” under measureIDs). Status: active. First released: 2.0.0. Last updated: 2.0.0.

Unitless unit set

(unitlessUnitSet)Unit set for measurements that does not have units. Status: active. First Released: 2.0.0. Last updated: 2.0.0.

Unitless measure (unitless). A unit for unitless measures, like pH. Status: active. First released: 2.0.0. Last updated: 2.0.0.

Volume unit set

(volumeUnitSet)Unit set of volume measurements. Status: active. First Released: 1.0.0. Last updated: 2.0.0.

Grams (grams). A unit of mass or weight. Status: active. First released: 2.0.0. Last updated: 2.0.0.

Kilolitres (kl). Kilolitres of volume Status: active. First released: 2.0.0. Last updated: 2.0.0.

Sets

Litres (l). Litres of volume Status: active. First released: 2.0.0. Last updated: 2.0.0.

Millilitres (ml). Millilitres of volume Status: active. First released: 2.0.0. Last updated: 2.0.0.

Millimetres (mm). Unit part for the SI unit of millimetres. Status: active. First released: 1.1.0. Last updated: 2.0.0.

Percent positive (pp). Percent positive of sample measures. Status: active. First released: 1.0.0. Last updated: 2.0.0.

Sub-variant or lineage (subVar). A unit used to report a specific genetic lineage, or to specify that a reported variant is a sub-variant of another. Status: active. First released: 2.0.0. Last updated: 2.0.0.

Frequency of variants detected (varFreq). A description of the frequency of a variants detected. Status: active. First released: 2.0.0. Last updated: 2.0.0.

Wind speed unit set

(windSpeedUnitSet)Unit set for wind speed measurements. Status: depreciated. First Released: 1.0.0. Last updated: 2.0.0.

Metres per second (ms). metres per second. Status: active. First released: 2.0.0. Last updated: 2.0.0.

Tables

Dictionary v2.1.0 Documentation v2.1.0

The ODM database model has 21 tables in its full relational database. The full model is commonly referred to as “long” tables as it stores data with one measurement per row. Each table has mandatory and optional headers.

i Data storage

Store all ODM data in the 21 recommended tables to ensure optimal interoperability and support by the [ODM validation toolkit](#) and other ODM libraries.

Users can, however, create custom tables or ‘views’ by merging fields from any table. A common format for data entry format are “wide” table format, with *one day per row* and multiple measures or attributes per row. It is important to note that this guide does not provide instructions on generating wide tables.

Table types

There are five table types:

1) **Regular report tables.** The **measures** and **samples** tables are used for daily reporting of new measurements and information on sample collection. There are three tables that support regular reporting:- **measureSets**

Tables

(optional) is used to link measures, `sampleRelationships` (optional) is used when samples are pooled or split, and `qualityReports` is used for detailed quality assurance and control measures.

2) **Contact information tables.** The `sites`, `organizations`, `contacts`, and `addresses` tables store contact information for the testing site and the person who performed the testing.

3) **Protocol or methods tables.** The `protocols` and `instruments` tables hold information on the methods used for sample collection or measurement. `protocolSteps` and `protocolRelationships` tables are used in conjunction with the `protocols` table.

4) **Other report tables.** The `polygons` table stores information on the sample area and the `datasets` table includes information on the data custodian and owner.

5) **Dictionary reference tables.** The `parts` table describes all elements of the ODM, including tables, table headers, measures, methods, categories, and units. The `sets` table stores collections of parts, such as units grouped together in a `unitSet`. The `languages` and `translations` tables support translations. The `countries` and `zones` tables standardize location information to the ISO-2 and ISO-3 to reduce ambiguity and free-text errors when populating these fields, while improving interoperability of location metadata.

Header roles

Each table in the ODM has column headers, also known as table variables, fields, or entity relationship attributes. The header serves as the top row and contains the variable name.

Primary key (PK) - With the exception of the dictionary tables, all tables have one primary key. The primary key serves as a unique identifier

Mandatory, optional, mandatoryIf

for each row in the table, meaning that a primary key value cannot be repeated.

Foreign key (FK) - Tables may have one or more foreign keys. A foreign key connects an entry to another table with a primary key. This allows for relationships to be established between tables, making it possible to link data between different tables.

Header (header) - This label is used in a table description when a header is not a primary or foreign key.

Mandatory, optional, mandatoryIf

Each header may be classified as either **mandatory** or **optional**. In the **measures** table, examples of mandatory headers are the **measureID** and **measurement date**. The ODM validation toolkit can be used to validate data, and will return an error if a table lacks a mandatory header or if there are missing row entries for mandatory fields.

Additionally, there are special headers called **mandatoryIf** headers. These headers are mandatory if certain conditions apply. For example, the **protocol steps** table has row entries that are either **measures** or **methods**. If the row entry is a **measure**, then a **unit** becomes **mandatory** since all measures must have a unit. Therefore, units are **mandatoryIf** in the **protocol steps** table.

Table list

Address table

Contact table

Countries look-up tables

Tables

Dataset table

Instrument table

Language Look-up table

Measure report table

Measure set report table

Organization table

Parts Look-up table

Polygon table

Protocol relationships table

Protocols table

Protocol steps table

Quality reports table

Sample relationships table

Sample report table

Sets look-up table

Sites table

Translation look-up table

Zones look-up table

Address table

partID: addresses. The table that contains information about addresses. Addresses can be recorded for sites, organizations or contacts (individuals). The Sites, Organizations, and Contacts tables include a link to the addresses table through Address ID.

Address Line 1 (addL1). Line 1 (the street name, number and direction) for a given address. Role: Header. Requirement: mandatory. Data type: varchar.

Address Line 2 (addL2). Line 2 (the unit number) for a given address. Role: Header. Requirement: optional. Data type: varchar.

City (city). The city where a site or organization is located; part of the address. Role: Header. Requirement: mandatory. Data type: varchar.

State, Province, or Region (stateProvReg). The state, province, or region where a site or organization is located; part of the address. Role: Header. Requirement: mandatory. Data type: varchar.

Postal or Zip Code (pCode). The zip code or postal code for a given address, specifying a specific geographic area. Role: Header. Requirement: optional. Data type: varchar.

Last edited (lastEdited). The date the entry was last updated. Role: Header. Requirement: optional. Data type: datetime.

Notes (notes). A note used to describe details that are not captured in other attributes. Role: Header. Requirement: optional. Data type: varchar.

ISO 3166-1 alpha-2 country code (isoCode). The ISO 3166-1 alpha-2 code, a two-letter country code which is also used to create the ISO 3166-2 country subdivision code and the Internet country code top-level domain. Role: Header. Data type: varchar.

Tables

ISO 3166-2 code for country sub-domain (isoZone). The ISO 3166-2 codes for the names of the principal subdivisions (e.g., provinces, states, departments, regions) of all countries coded in ISO 3166-1. Role: Header. Data type: varchar.

Contact table

partID: contacts. The table that contains information about a contact; a person who is the contact of a site or laboratory. adapt from version 1 documentation

First name of contact (firstName). Specifies the first name of a given contact. Role: Header. Requirement: optional. Data type: varchar.

Last name of contact (lastName). Specifies the last name of a given contact. Role: Header. Requirement: optional. Data type: varchar.

Contact email (email). Contact e-mail address, for the lab. Role: Header. Requirement: mandatory. Data type: varchar.

Contact phone (phone). Contact phone number, for the lab. Role: Header. Requirement: optional. Data type: varchar.

Role of contact (role). Specifies the organizational role of a given contact. Role: Header. Requirement: optional. Data type: varchar.

Last edited (lastEdited). The date the entry was last updated. Role: Header. Requirement: optional. Data type: datetime.

Notes (notes). A note used to describe details that are not captured in other attributes. Role: Header. Requirement: optional. Data type: varchar.

Countries look-up tables

partID: countries. Look up table for the possible country inputs.

ISO 3166-1 alpha-3 country code (isoCodeX). The ISO 3166-1 alpha-3 code, a three-letter country code which may allow a better visual association between the code and the country names than the 3166-1 alpha-2 code.Role: Header.Requirement: mandatory.Data type: varchar.

ISO 3166-1 numeric country code (numCode). The ISO 3166-1 numeric code, a three-digit country code which is identical to that developed and maintained by the United Nations Statistics Division, with the advantage of script (writing system) independence, and hence useful for people or systems using non-Latin scripts.Role: Header.Requirement: mandatory.Data type: varchar.

Country code top-level domain (tld). The internet top-level domain generally used or reserved for a country, sovereign state, or dependent territory identified with a country code.Role: Header.Requirement: mandatory.Data type: varchar.

English name for countries (nameEngl). English-language name of a given country.Role: Header.Requirement: mandatory.Data type: varchar.

Official state name (nameOfficial). Official english-language name of a given state.Role: Header.Requirement: mandatory.Data type: varchar.

Sovereign status of a country (sovereignty). Sovereign status of a country, indicating which state has the highest jurisdiction over a given territory.Role: Header.Requirement: mandatory.Data type: varchar.

Country exonym (countryExonym). The English name foreigners use for the country.Role: Header.Requirement: mandatory.Data type: varchar.

Tables

Capital city exonym (capitalExonym). The English name foreigners use for the country's capital.Role: Header.Requirement: mandatory.Data type: varchar.

Country endonym (countryEndonym). The name locals use for their country.Role: Header.Requirement: mandatory.Data type: varchar.

Capital city endonym (capitalEndonym). The name locals use for their country's capital.Role: Header.Requirement: mandatory.Data type: varchar.

National language script (langScript). The language(s) and script(s) used for the country's capital endonyms.Role: Header.Requirement: mandatory.Data type: varchar.

Coordinated universal time (UTC) zone (utc). UTC – Time zone.Role: Header.Requirement: mandatory.Data type: varchar.

Coordinated universal time (UTC) zone in daylight savings (utcDST). Time zone during Daylight Saving Time.Role: Header.Requirement: mandatory.Data type: varchar.

Dataset table

partID: datasets. A report table for capturing details about data's parental data set and data custodians. Supplying attribution for data collectors.

Dataset creation date (datasetDate). Specifies the date a given dataset was created.Role: Header.Requirement: recommended.Data type: date-time.

Name (name). Name of a domain, specimen, group, class, attribute, unit, nomenclature or other entity.Role: Header.Requirement: recommended.Data type: varchar.

Description (descr). A detailed description of a measure, method, or attribute.Role: Header.Requirement: optional.Data type: varchar.

Reference link (refLink). Link to the reference material for a part. May link to literature on a method, measure, etc.Role: Header.Requirement: optional.Data type: varchar.

Last edited (lastEdited). The date the entry was last updated.Role: Header.Requirement: optional.Data type: datetime.

Notes (notes). A note used to describe details that are not captured in other attributesRole: Header.Requirement: optional.Data type: varchar.

Instrument table

partID: instruments. The table that contains information about instruments. adapt from version 1 documentation

Name (name). Name of a domain, specimen, group, class, attribute, unit, nomenclature or other entity.Role: Header.Requirement: recommended.Data type: varchar.

Model (model). Model number or version of the instrument.Role: Header.Requirement: mandatory.Data type: varchar.

Manufacturer (manufacturer). Manufacturer of an instrument.Role: Header.Requirement: optional.Data type: varchar.

Description (descr). A detailed description of a measure, method, or attribute.Role: Header.Requirement: optional.Data type: varchar.

Reference link (refLink). Link to the reference material for a part. May link to literature on a method, measure, etc.Role: Header.Requirement: optional.Data type: varchar.

Describe other instrument type, if applicable (insTypeOth). Description of the instrument in case it is not listed in instrumentType.Role: Header.Requirement: optional.Data type: varchar.

Tables

Index (index). Index number in case the measurement was taken multiple times.Role: Header.Requirement: optional.Data type: varchar.

Last edited (lastEdited). The date the entry was last updated.Role: Header.Requirement: optional.Data type: datetime.

Notes (notes). A note used to describe details that are not captured in other attributes.Role: Header.Requirement: optional.Data type: varchar.

Language Look-up table

partID: languages. Look up table for all languages, used to give structure to the translation table.

Language family (langFam). Specifies the language family of a given language for translation and language tracking purposes.Role: Header.Requirement: mandatory.Data type: varchar.

Language name (langName). Specifies the name of the language in roman alphabet characters for translation and language tracking purposes.Role: Header.Requirement: mandatory.Data type: varchar.

Native Name (natName). The native name of the language, i.e. what the language is called by its speakers.Role: Header.Requirement: mandatory.Data type: categorical.

ISO639-1 (iso6391). The first part of the ISO 639 series of international standards for language codes. Part 1 covers the registration of two-letter codes. There are 183 two-letter codes registered as of June 2021. The registered codes cover the world's major languages.Role: Header.Requirement: mandatory.Data type: categorical.

ISO639-2B (iso6392B). A set of international standards that lists short codes for language names. These ISO639-2 are the three-letter codes defined in part two (ISO 639-2) of the standard, including the corresponding

two-letter (ISO 639-1) codes where they exist. The ‘B’ specifies the bibliographic code (B code).Role: Header.Requirement: mandatory.Data type: categorical.

ISO639-2T (iso6392T). A set of international standards that lists short codes for language names. These ISO639-2 are the three-letter codes defined in part two (ISO 639-2) of the standard, including the corresponding two-letter (ISO 639-1) codes where they exist. The ‘T’ specifies the terminological code (T code).Role: Header.Requirement: mandatory.Data type: categorical.

ISO639-3 (iso6393). A set of international standards that lists short codes for language names. ISO 639-3 extends the ISO 639-2 alpha-3 codes with an aim to cover all known natural languages.Role: Header.Requirement: mandatory.Data type: categorical.

ISO639-6 (iso6396). A set of international standards that lists short codes for language names. ISO 639-6 builds off ISO639-3 with the use of four-letter codes, and allowing users to differentiate between variants of languages and language families, such as historical vs. revived versions of languages.Role: Header.Requirement: mandatory.Data type: categorical.

First released version (firstReleased). The version in which a part was first released.Role: Header.Requirement: mandatory.Data type: varchar.

Last updated version (lastUpdated). The version in which the part was last updated.Role: Header.Requirement: mandatory.Data type: varchar.

Changes column (changes). A column for recording the changes from a previous version.Role: Header.Requirement: optional.Data type: varchar.

Notes (notes). A note used to describe details that are not captured in other attributes.Role: Header.Requirement: optional.Data type: varchar.

Measure report table

partID: measures. The table that contains information and details about a given measure adapt from version 1 documentation

Analysis date start (aDateStart). Date the measurement or analysis was started.Role: Header.Requirement: optional.Data type: datetime.

Analysis date end (aDateEnd). Date the measurement or analysis was completed.Role: Header.Requirement: mandatory.Data type: datetime.

Report date (reportDate). The date a measure was reported.Role: Header.Requirement: optional.Data type: datetime.

Value (value). Value of a measure, observation or attribute.Role: Header.Requirement: mandatory.Data type: varchar.

Index (index). Index number in case the measurement was taken multiple times.Role: Header.Requirement: optional.Data type: varchar.

Measure license (measureLic). Specifies the access and use licensing for a given single measurement.Role: Header.Requirement: optional.Data type: varchar.

Reportable (reportable). Flag for whether a measure is reportable or not, based on confidence in the measure and methods applied.Role: Header.Requirement: optional.Data type: boolean.

Organization ID (organizationID). A unique identifier for the organization to which the reporter is affiliated.Role: Header.Requirement: optional.Data type: varchar.

Contact ID (contactID). A unique identifier for a given contact person.Role: Header.Requirement: optional.Data type: varchar.

Reference link (refLink). Link to the reference material for a part. May link to literature on a method, measure, etc.Role: Header.Requirement: optional.Data type: varchar.

Last edited (lastEdited). The date the entry was last updated.Role: Header.Requirement: optional.Data type: datetime.

Notes (notes). A note used to describe details that are not captured in other attributesRole: Header.Requirement: optional.Data type: varchar.

Measure set report table

partID: measureSets. The table that identifies sets of measures. Examples of measure sets include a set of replicates, dilutions (used to generate a Ct curve) or variants that are identified in a single sample.

Name (name). Name of a domain, specimen, group, class, attribute, unit, nomenclature or other entity.Role: Header.Requirement: optional.Data type: varchar.

Last edited (lastEdited). The date the entry was last updated.Role: Header.Requirement: optional.Data type: datetime.

Notes (notes). A note used to describe details that are not captured in other attributesRole: Header.Requirement: optional.Data type: varchar.

Organization table

partID: organizations. The table that contains information about a laboratory. adapt from version 1 documentation

Name (name). Name of a domain, specimen, group, class, attribute, unit, nomenclature or other entity.Role: Header.Requirement: recommended.Data type: varchar.

Description (descr). A detailed description of a measure, method, or attribute.Role: Header.Requirement: optional.Data type: varchar.

Tables

Organization Type (orgType). Specifies the type or purpose of a given organization.Role: Header.Requirement: recommended.Data type: categorical.Measure, method or attribute set: orgTypeSet

Organization level (orgLevel). The geographic level of an organization.Role: Header.Requirement: recommended.Data type: categorical.Measure, method or attribute set: orgLevelSet

Organization sector (orgSector). The sector of an organizationRole: Header.Requirement: recommended.Data type: categorical.Measure, method or attribute set: orgSectorSet

Last edited (lastEdited). The date the entry was last updated.Role: Header.Requirement: optional.Data type: datetime.

Notes (notes). A note used to describe details that are not captured in other attributesRole: Header.Requirement: optional.Data type: varchar.

Parts Look-up table

partID: parts. Look up table containing all parts in of the data model. Contains all parts, including self-referential parts.

Label (partLabel). A human readable label of a part.Role: Header.Requirement: mandatory.Data type: varchar.

Part types (partType). Part types describe the purpose or use of the part.Role: Header.Requirement: mandatory.Data type: categorical.

Short names (shortName). Shortened names for tables and other important parts for use in wide names.Role: Header.Requirement: mandatory.Data type: varchar.

Part description (partDesc). The description of the part.Role: Header.Requirement: mandatory.Data type: varchar.

Part instruction (partInstr). Additional notes and instructions on how a part is used and/or defined.Role: Header.Requirement: mandatory.Data type: varchar.

Domain (domain). Domain is the highest level of describing of a measure.Role: Header.Requirement: mandatory.Data type: categorical.

Group (group). Unique identifier for a group of measures. Mostly applicable for measures, methods, units, and aggregations.Role: Header.Requirement: mandatory.Data type: categorical.

Class (class). A unique identifier for a class, which is akin to a subgroup; it's a way of grouping parts within a given group. A group can have one or more classes to describe different parts of the class.Role: Header.Requirement: mandatory.Data type: categorical.

Nomenclature (nomenclature). A classification system to report the measure class. Only applicable to variants, mutations, and diseases.Role: Header.Requirement: mandatory.Data type: categorical.

Ontology reference (ontologyRef). Ontology reference for a part.Role: Header.Requirement: mandatory.Data type: varchar.

LaTeX expression (latExp). LaTeX expression used to generate formulas, symbols, etc. Mainly relevant for units.Role: Header.Requirement: mandatory.Data type: varchar.

Measure, method, or attribute (mmaSet). The set for a measure, method, or attribute. Only applicable for categorical fields, and the categories that populate them.Role: Header.Requirement: mandatory.Data type: categorical.

Aggregation scale (aggregationScale). A scale used for an aggregation. Only applicable for measures and units.Role: Header.Requirement: mandatory.Data type: categorical.

Aggregation set (aggregationSet). The aggregation set for a unit.Role: Header.Requirement: mandatory.Data type: categorical.

Tables

Quality set (qualitySetID). The quality set that corresponds to a given part. Only applicable for samples and measures.Role: Header.Requirement: mandatory.Data type: varchar.

Missingness sets (missingnessSets). Missingness sets for measures, methods or attributes.Role: Header.Requirement: mandatory.Data type: categorical.

Status (status). Whether the part is still active and can be used in the most current ODM version. Values are 'active' or 'inactive'.Role: Header.Requirement: mandatory.Data type: varchar.

First released version (firstReleased). The version in which a part was first released.Role: Header.Requirement: mandatory.Data type: varchar.

Last updated version (lastUpdated). The version in which the part was last updated.Role: Header.Requirement: mandatory.Data type: varchar.

Changes column (changes). A column for recording the changes from a previous version.Role: Header.Requirement: mandatory.Data type: varchar.

Protocol steps table (protocolSteps). The table for collecting metadata on individual steps in a protocol, methodological process, or assay.Role: Header.Requirement: mandatory.Data type: varchar.

Protocol Relationship table required headers (protocolRelationshipsRequired). Specifies the columns required in the Protocol Organization table.Role: Header.Requirement: mandatory.Data type: varchar.

Protocol steps table required headers (protocolStepsRequired). Specifies the columns required in a Protocol Steps table.Role: Header.Requirement: mandatory.Data type: varchar.

Protocol steps table column order (protocolStepsOrder). Specifies the order of the columns in a Protocol Steps table.Role: Header.Requirement: mandatory.Data type: integer.

Protocol relationships table (protocolRelationships). The table that contains the organizational information and details (such as order) about a given protocol, recorded as a series of protocol steps (protocolSteps).Role: Header.Requirement: mandatory.Data type: varchar.

Protocol relationships table column order (protocolRelationshipsOrder). Specifies the order of the columns in the Protocol Organization table.Role: Header.Requirement: mandatory.Data type: integer.

Measure report table (measures). The table that contains information and details about a given measure.Role: Header.Requirement: mandatory.Data type: varchar.

Measures table required headers (measuresRequired). Specifies the columns required in a Measures table.Role: Header.Requirement: mandatory.Data type: varchar.

Measures table column order (measuresOrder). Specifies the order of the columns in a Measures table.Role: Header.Requirement: mandatory.Data type: integer.

Measure set report table (measureSets). The table that identifies sets of measures.Role: Header.Requirement: mandatory.Data type: varchar.

Measure sets table column order (measureSetsOrder). Specifies the order of the columns in a Measure Sets table.Role: Header.Requirement: mandatory.Data type: integer.

Measure Set table required headers (measureSetsRequired). Specifies the columns required in a Measure Sets table.Role: Header.Requirement: mandatory.Data type: varchar.

Dataset table (datasets). A report table for capturing details about data's parental data set and data custodians. Supplying attribution for data collectors.Role: Header.Requirement: mandatory.Data type: varchar.

Tables

Dataset table required headers (datasetsRequired). Specifies the columns required in a Datasets table. Role: Header. Requirement: mandatory. Data type: varchar.

Datasets table column order (datasetsOrder). Specifies the order of the columns in a Datasets table. Role: Header. Requirement: mandatory. Data type: integer.

Sites table (sites). The table that contains information about a site; the location where an environmental sample was taken. Role: Header. Requirement: mandatory. Data type: varchar.

Sites table required headers (sitesRequired). Specifies the columns required in a Sites table. Role: Header. Requirement: mandatory. Data type: varchar.

Sites table column order (sitesOrder). Specifies the order of the columns in a Sites table. Role: Header. Requirement: mandatory. Data type: integer.

Sample report table (samples). The table that contains information about a sample. A sample is defined as a representative volume of wastewater (or other forms of water or liquid), air, or surface area taken from a site. Role: Header. Requirement: mandatory. Data type: varchar.

Sample table required headers (samplesRequired). Specifies the columns required in a Samples table. Role: Header. Requirement: mandatory. Data type: varchar.

Samples table column order (samplesOrder). Specifies the order of the columns in a Samples table. Role: Header. Requirement: mandatory. Data type: integer.

Address table (addresses). The table that contains information about addresses. Addresses can be recorded for sites, organizations or contacts (individuals). Role: Header. Requirement: mandatory. Data type: varchar.

Address table required headers (addressesRequired). Specifies the columns required in a Addresses table.Role: Header.Requirement: mandatory.Data type: varchar.

Addresses table column order (addressesOrder). Specifies the order of the columns in the Addresses table.Role: Header.Requirement: mandatory.Data type: integer.

Contact table (contacts). The table that contains information about a contact; a person who is the contact of a site or laboratory.Role: Header.Requirement: mandatory.Data type: varchar.

Contact table required headers (contactsRequired). Specifies the columns required in a Contacts table.Role: Header.Requirement: mandatory.Data type: varchar.

Contacts table column order (contactsOrder). Specifies the order of the columns in a Contacts table.Role: Header.Requirement: mandatory.Data type: integer.

Organization table (organizations). The table that contains information about a laboratory.Role: Header.Requirement: mandatory.Data type: varchar.

Organziation table required headers (organizationsRequired). Specifies the columns required in a Organizations table.Role: Header.Requirement: mandatory.Data type: varchar.

Organizations table column order (organizationsOrder). Specifies the order of the columns in a Organizations table.Role: Header.Requirement: mandatory.Data type: integer.

Instrument table (instruments). The table that contains information about instruments.Role: Header.Requirement: mandatory.Data type: varchar.

Tables

Instrutment table required headers (instrumentsRequired). Specifies the columns required in the Instruments table.Role: Header.Requirement: mandatory.Data type: varchar.

Instruments table column order (instrumentsOrder). Specifies the order of the columns in the Instruments table.Role: Header.Requirement: mandatory.Data type: integer.

Polygon table (polygons). The table that contains information about the geometry of a geographic area.Role: Header.Requirement: mandatory.Data type: varchar.

Polygon table required headers (polygonsRequired). Specifies the columns required in a Polygons table.Role: Header.Requirement: mandatory.Data type: varchar.

Polygons table column order (polygonsOrder). Specifies the order of the columns in a Polygons table.Role: Header.Requirement: mandatory.Data type: integer.

Language Look-up table (languages). Look up table for all languages, used to give structure to the translation table.Role: Header.Requirement: mandatory.Data type: varchar.

Language table required headers (languagesRequired). Required headers in the Languages table.Role: Header.Requirement: mandatory.Data type: varchar.

Language table column order (languagesOrder). Specifies the order of the columns in the Languages table.Role: Header.Requirement: mandatory.Data type: integer.

Translation look-up table (translations). Look up table for translations of the description, label, and instruction for all parts.Role: Header.Requirement: mandatory.Data type: varchar.

Parts Look-up table (parts). Look up table containing all parts in of the data model.Role: Header.Requirement: mandatory.Data type: varchar.

Translation table required headers (translationsRequired). Required headers in the Translations table.Role: Header.Requirement: mandatory.Data type: varchar.

Parts table column order (partsOrder). Order of headers in the Parts table.Role: Header.Requirement: mandatory.Data type: varchar.

Translation table column order (translationsOrder). Specifies the order of the columns in the Translation table.Role: Header.Requirement: mandatory.Data type: integer.

Parts table required headers (partsRequired). Required headers in the Parts table.Role: Header.Requirement: mandatory.Data type: varchar.

Sets look-up table (sets). Look up table for all sets, managing how categorical inputs for various methods and attributes are grouped together.Role: Header.Requirement: mandatory.Data type: varchar.

Sets table column order (setsOrder). Specifies the order of the columns in the Sets table.Role: Header.Requirement: mandatory.Data type: integer.

Sets table required headers (setsRequired). Required headers in the Sets table.Role: Header.Requirement: mandatory.Data type: varchar.

Quality reports table (qualityReports). The table for recording the various quality metrics and indicators for samples and measures.Role: Header.Requirement: mandatory.Data type: varchar.

Quality report table required headers (qualityReportsRequired). Specifies the columns required in the Quality Reports table.Role: Header.Requirement: mandatory.Data type: varchar.

Quality reports table column order (qualityReportsOrder). Specifies the order of the columns in the Quality Reports table.Role: Header.Requirement: mandatory.Data type: integer.

Tables

Sample relationships table (sampleRelationships). Table for recording the relationships between samples.Role: Header.Requirement: mandatory.Data type: varchar.

Sample relationships table required headers (sampleRelationshipsRequired). Specifies the columns required in a Sample Relationships table.Role: Header.Requirement: mandatory.Data type: varchar.

Sample relationships table column order (sampleRelationshipsOrder). Specifies the order of the columns in a Sample Relationships table.Role: Header.Requirement: mandatory.Data type: integer.

Protocols table (protocols). The table for protocols.Role: Header.Requirement: mandatory.Data type: varchar.

Protocols table required headers (protocolsRequired). Specifies the columns required in the Protocols table.Role: Header.Requirement: mandatory.Data type: varchar.

Protocols table column order (protocolsOrder). Specifies the order of the columns in the Protocols table.Role: Header.Requirement: mandatory.Data type: integer.

Countries look-up tables (countries). Look up table for the possible country inputs.Role: Header.Requirement: mandatory.Data type: varchar.

Countries table required headers (countriesRequired). Required headers in the countries table.Role: Header.Requirement: mandatory.Data type: varchar.

Countries table column order (countriesOrder). Specifies the order of the columns in the countries table.Role: Header.Requirement: mandatory.Data type: integer.

Zones look-up table (zones). Look up table for the possible sub-national region or zone inputs.Role: Header.Requirement: mandatory.Data type: varchar.

Zones table column order (zonesOrder). Specifies the order of the columns in the zones table.Role: Header.Requirement: mandatory.Data type: integer.

Zones table required headers (zonesRequired). Required headers in the zones table.Role: Header.Requirement: mandatory.Data type: varchar.

Reference link (refLink). Link to the reference material for a part. May link to literature on a method, measure, etc.Role: Header.Requirement: mandatory.Data type: varchar.

Data types (dataTypes). The data type for a part.Role: Header.Requirement: mandatory.Data type: categorical.

Minimum value part support (minValue). The minimum value of part.Role: Header.Requirement: mandatory.Data type: varchar.

Maximum value part support (maxValue). The maximum value of a part.Role: Header.Requirement: mandatory.Data type: varchar.

Minimum length (minLength). The maximum value of measure.Role: Header.Requirement: mandatory.Data type: integer.

Maximum length (maxLength). The maximum length of the value of a part or measure.Role: Header.Requirement: mandatory.Data type: integer.

Polygon table

partID: polygons. The table that contains information about the geometry of a geographic area.

Name (name). Name of a domain, specimen, group, class, attribute, unit, nomenclature or other entity.Role: Header.Requirement: recommended.Data type: varchar.

Tables

Description (descr). A detailed description of a measure, method, or attribute.Role: Header.Requirement: optional.Data type: varchar.

Polygon Population (polyPop). An attribute of a polygon, which specifies the population of that polygon. A rough estimate of the number of human residents.Role: Header.Requirement: optional.Data type: integer.

Type of geography (geoType). Type of geography that is represented by the polygon.Role: Header.Requirement: mandatory.Data type: categorical.Measure, method or attribute set: geoTypeSet

European Petroleum Survey Group Coordinates (geoEPSG). The unique EPSG code specifying a given geospatial area.Role: Header.Requirement: mandatory.Data type: float.

Well-known text (geoWKT). Well-known text of the polygonRole: Header.Requirement: mandatory.Data type: varchar.

File location of polygon (fileLocation). The location of the file containing the geometry of the polygon.Role: Header.Requirement: optional.Data type: blob.

Reference link (refLink). Link to the reference material for a part. May link to literature on a method, measure, etc.Role: Header.Requirement: optional.Data type: varchar.

Organization ID (organizationID). A unique identifier for the organization to which the reporter is affiliated.Role: Header.Requirement: optional.Data type: varchar.

Contact ID (contactID). A unique identifier for a given contact person.Role: Header.Requirement: optional.Data type: varchar.

Last edited (lastEdited). The date the entry was last updated.Role: Header.Requirement: optional.Data type: datetime.

Notes (notes). A note used to describe details that are not captured in other attributes. Role: Header. Requirement: optional. Data type: varchar.

Protocol relationships table

partID: protocolRelationships. The table that contains the organizational information and details (such as order) about a given protocol, recorded as a series of protocol steps (protocolSteps). Protocols are a group of related protocol steps. For example a protocol step can describe a sample concentration, extraction, inhibition or a measurement. Protocols can include both methodID (a procedure) and measureIDs (a measure). An example of a method is centrifugation; where the centrifugation rotation speed is described as a measure.

Last edited (lastEdited). The date the entry was last updated. Role: Header. Requirement: optional. Data type: datetime.

Notes (notes). A note used to describe details that are not captured in other attributes. Role: Header. Requirement: optional. Data type: varchar.

Protocols table

partID: protocols. The table for protocols.

Name (name). Name of a domain, specimen, group, class, attribute, unit, nomenclature or other entity. Role: Header. Requirement: optional. Data type: varchar.

Summary (summ). Short description of the assay and how it is different from the other assay methods. Role: Header. Requirement: optional. Data type: varchar.

Tables

Reference link (refLink). Link to the reference material for a part. May link to literature on a method, measure, etc.Role: Header.Requirement: optional.Data type: varchar.

Protocol version (protocolVersion). Specifies the version of a method set.Role: Header.Requirement: optional.Data type: integer.

Last edited (lastEdited). The date the entry was last updated.Role: Header.Requirement: optional.Data type: datetime.

Notes (notes). A note used to describe details that are not captured in other attributesRole: Header.Requirement: optional.Data type: varchar.

Protocol steps table

partID: protocolSteps. The table for collecting metadata on individual steps in a protocol, methodological process, or assay.

Summary (summ). Short description of the assay and how it is different from the other assay methods.Role: Header.Requirement: optional.Data type: varchar.

Protocol step version (stepVer). Specifies the version of a given protocol step.Role: Header.Requirement: optional.Data type: varchar.

Reference link (refLink). Link to the reference material for a part. May link to literature on a method, measure, etc.Role: Header.Requirement: optional.Data type: varchar.

Value (value). Value of a measure, observation or attribute.Role: Header.Requirement: mandatoryif.Data type: varchar.

Last edited (lastEdited). The date the entry was last updated.Role: Header.Requirement: optional.Data type: datetime.

Notes (notes). A note used to describe details that are not captured in other attributes. Role: Header. Requirement: optional. Data type: varchar.

Quality reports table

partID: qualityReports. The table for recording the various quality metrics and indicators for samples and measures.

Quality flag (qualityFlag). A field for reporting any quality concerns - of lack thereof - for a sample or measure. Role: Header. Requirement: mandatory. Data type: categorical.

Severity indicator (severity). An indicator of the severity or seriousness of a quality flag. Role: Header. Requirement: optional. Data type: categorical. Measure, method or attribute set: sevSet

Last edited (lastEdited). The date the entry was last updated. Role: Header. Requirement: optional. Data type: datetime.

Notes (notes). A note used to describe details that are not captured in other attributes. Role: Header. Requirement: optional. Data type: varchar.

Sample relationships table

partID: sampleRelationships. Table for recording the relationships between samples. Samples can be pooled or split. The sample relationships table holds information on parent-child relationships between samples, and allow for tracking sample lineage for single and pooled samples.

Last edited (lastEdited). The date the entry was last updated. Role: Header. Requirement: optional. Data type: datetime.

Tables

Notes (notes). A note used to describe details that are not captured in other attributes. Role: Header. Requirement: optional. Data type: varchar.

Sample report table

partID: samples. The table that contains information about a sample. A sample is defined as a representative volume of wastewater (or other forms of water or liquid), air, or surface area taken from a site. Samples can be combined, split, stored and reused. The **Sample relationships** (sampleRelationships) is used to describe the relationships between samples.

Organization ID (organizationID). A unique identifier for the organization to which the reporter is affiliated. Role: Header. Requirement: optional. Data type: varchar.

Sample origin (origin). An attribute of a sample specifying the origin. Role: Header. Requirement: optional. Data type: categorical.

Sample collection type (collType). The type of collection. Role: Foreign Key. Requirement: mandatory. Data type: categorical. Measure, method or attribute set: collectSet

Collection period (collPer). Collection period. The time period over which the sample was collected, in hours. Alternatively, use collectionStart and collectionEnd. Role: Header. Requirement: mandatory. Data type: float.

Collection number (collNum). The number of subsamples that were combined to create the sample. Use NA for continuous, proportional or passive sampling. Role: Header. Requirement: mandatory. Data type: integer.

Collection number and period (collNumPer). Composite collection number.period. Role: Header. Requirement: mandatory. Data type: varchar.

Pooled (pooled). Is this a pooled sample, and therefore composed of multiple child samples obtained at different sites. Role: Header. Requirement: optional. Data type: boolean.

Collection date time (collDT). For grab samples this is the date, time and timezone the sample was taken. Role: Header. Requirement: mandatory. Data type: datetime.

Collection date time start (collDTStart). For integrated time averaged samples this is the date, time and timezone the sample was started being taken. Role: Header. Requirement: optional. Data type: datetime.

Collection date time end (collDTEnd). For integrated time average samples this is the date, time and timezone the sample was finished being taken. Role: Header. Requirement: optional. Data type: datetime.

Date sample was sent (sentDate). Role: Header. Requirement: optional. Data type: datetime.

Date sample recieved (recDate). The date the sample was received at the laboratory for analysis. Role: Header. Requirement: optional. Data type: datetime.

Reportable (reportable). Flag for whether a measure is reportable or not, based on confidence in the measure and methods applied. Role: Header. Requirement: optional. Data type: boolean.

Last edited (lastEdited). The date the entry was last updated. Role: Header. Requirement: optional. Data type: datetime.

Notes (notes). A note used to describe details that are not captured in other attributes. Role: Header. Requirement: optional. Data type: varchar.

Sets look-up table

partID: sets. Look up table for all sets, managing how categorical inputs for various methods and attributes are grouped together. This table manages many-to-many relationships and category recycling within the ODM.

Set type (setType). The type of set. i.e. quality set, aggregation set, unit set
Role: Header.Requirement: mandatory.

Label (partLabel). A human readable label of a part.
Role: Header.Requirement: mandatory.
Data type: varchar.

Part instruction (partInstr). Additional notes and instructions on how a part is used and/or defined.
Role: Header.Requirement: mandatory.
Data type: varchar.

Status (status). Whether the part is still active and can be used in the most current ODM version. Values are 'active' or 'inactive'.
Role: Header.Requirement: mandatory.
Data type: varchar.

First released version (firstReleased). The version in which a part was first released.
Role: Header.Requirement: mandatory.
Data type: varchar.

Last updated version (lastUpdated). The version in which the part was last updated.
Role: Header.Requirement: mandatory.
Data type: varchar.

Changes column (changes). A column for recording the changes from a previous version.
Role: Header.Requirement: optional.
Data type: varchar.

Notes (notes). A note used to describe details that are not captured in other attributes.
Role: Header.Requirement: optional.
Data type: varchar.

Sites table

partID: sites. The table that contains information about a site; the location where an environmental sample was taken. The site of an environmental sample. Information in the site table does not regularly change. Consider using the MeasureReport table if the information changes often.

Sample shed (sampleShed). A geographic area, physical space, or structure. A sample is taken from a sample shed for a representative measurement of a substance(s). Role: Header. Requirement: mandatory. Data type: categorical. Measure, method or attribute set: shedSet

Organization ID (organizationID). A unique identifier for the organization to which the reporter is affiliated. Role: Header. Requirement: optional. Data type: varchar.

Name (name). Name of a domain, specimen, group, class, attribute, unit, nomenclature or other entity. Role: Header. Requirement: recommended. Data type: varchar.

Description (descr). A detailed description of a measure, method, or attribute. Role: Header. Requirement: optional. Data type: varchar.

Primary reporting authority ID (repOrg1). The primary or most responsible authority for routine surveillance reports or findings, or where the site is located. Role: Header. Requirement: optional. Data type: varchar.

Secondary reporting authority ID (repOrg2). The secondary, additional or alternative authority for routine surveillance reports or findings, or where the site is located. Role: Header. Requirement: optional. Data type: varchar.

Health Region for a Site (healthRegion). A free-text variable for listing the health region for a given site. Role: Header. Requirement: optional. Data type: varchar.

Tables

Population Served (popServ). An attribute of a site, which specifies the population of/population served by a given site.Role: Header.Requirement: optional.Data type: categorical.

Latitude (geoLat). Geographical location, latitude in decimal coordinates, ie.: (45.424721)Role: Header.Requirement: mandatoryIf.Data type: float.

Longitude (geoLong). Geographical location, longitude in decimal coordinates, ie.: (-75.695000)Role: Header.Requirement: mandatoryIf.Data type: float.

European Petroleum Survey Group Coordinates (geoEPSG). The unique EPSG code specifying a given geospatial area.Role: Header.Requirement: mandatoryIf.Data type: float.

Last edited (lastEdited). The date the entry was last updated.Role: Header.Requirement: optional.Data type: datetime.

Notes (notes). A note used to describe details that are not captured in other attributesRole: Header.Requirement: optional.Data type: varchar.

Translation look-up table

partID: translations. Look up table for translations of the description, label, and instruction for all parts. The default language if a translation is not specified is English.

Label (partLabel). A human readable label of a part.Role: Header.Requirement: mandatory.Data type: varchar.

Part description (partDesc). The description of the part.Role: Header.Requirement: mandatory.Data type: varchar.

Part instruction (partInstr). Additional notes and instructions on how a part is used and/or defined.Role: Header.Requirement: optional.Data type: varchar.

First released version (firstReleased). The version in which a part was first released.Role: Header.Requirement: mandatory.Data type: varchar.

Last updated version (lastUpdated). The version in which the part was last updated.Role: Header.Requirement: mandatory.Data type: varchar.

Changes column (changes). A column for recording the changes from a previous version.Role: Header.Requirement: optional.Data type: varchar.

Notes (notes). A note used to describe details that are not captured in other attributes.Role: Header.Requirement: optional.Data type: varchar.

Zones look-up table

partID: zones. Look up table for the possible sub-national region or zone inputs.

English name of country sub-domains (zoneName). The english-language name for a given country sub-domain.Role: Header.Requirement: mandatory.Data type: varchar.

Page created on Tue Aug 22 00:00:00 2023.

